Village of Antioch, Lake County, Illinois

Lead Service Line Replacement Plan

Community Water Supply (CWS) ID #IL0970050

Updated LSLR Plan Submitted 4/11/2025

Table of Contents

LIST OF DEFINITIONS & ABBREVIATIONS

1. INTRODUCTION

2. SYSTEM OVERVIEW

    2.1 Location & Customer Base
    2.2 Water System Overview

3. LEAD SERVICE LINE REPLACEMENTS

    3.1 Service Line Material Inventory
    3.2 Replacement Schedule
    3.3 Prioritization of Lead Service Lines

4. LEAD SERVICE LINE REPLACEMENT COST

5. REPLACEMENT PROCEDURES

    5.1 Village Initiated Replacement Procedure
    5.2 Customer Initiated Replacement Procedure

6. CONCLUSION

7. REFERENCES
    1. Water Service Line Material Identification Notification
    2. How to Identify the Water Service Line Material Guide
    3. Water Service Line Survey
    4. 2024 Notice of Lead Service Line Material
    5. 2024 Notice of Galvanized Service Line Material Requiring Replacement
    6. 2025 Notice of Lead Service Line Material
    7. 2025 Notice of Galvanized Service Line Material Requiring Replacement

8. APPENDICES
    A. Water Service Line Inventory
    B. Map of Lead, Galvanized Requiring Replacement and Unknow Service lines with Sequence to be Replaced
    C. Replacement Schedule
    D. Important Information about your Drinking Water (after scheduled Line Replacement)
    E. Best Practices to Reduce Lead in your Drinking Water
    F. Information on how to use the Provided Filter
    G. Important Information about your Drinking Water (prior to Line Replacement)
    H. IL Dept. of Health Waiver of Complete Lead Service Line Replacement

LIST OF DEFINITIONS & ABBREVIATIONS

Action Level (AL): The concentration of a contaminant which, if exceeded, triggers treatment or other requirements which a water system must follow. The current Action Level for lead is 15 parts per billion, in accordance with the Lead and Copper Rule.

Community Water System/Supply (CWS): A public water system that supplies water to the same population year-round.

Corrosion Control Treatment (CCT): A treatment designed to reduce the corrosivity of water toward metal plumbing materials, particularly lead and/or copper.

Emergency Repair: Any unscheduled water main, water service, or water valve repair or replacement that results from failure or accident.

Galvanized Requiring Replacement (GRR): Galvanized service line that is or ever was downstream of an LSL or is currently downstream of an unknown service line. (Service lines classified as GRRs are considered lead service lines for the purpose of this plan).

Illinois Lead Service Line Replacement and Notification Act (ILSLRNA): Illinois law requiring CWS to create a material inventory, create a LSLR Plan, provide notice to potentially affected building occupants, prohibit partial LSLR, and disconnect LSLs from drinking water supply.

Lead: A naturally occurring element found in small amounts in the earth's crust; while it has some beneficial uses, it can be toxic to humans and animals, causing health effects.

Lead and Copper Rule (LCR): Federal law established by U.S. Environmental Protection Agency to protect public health and reduce exposure to lead in drinking water.

Lead Service Line (LSL): A service line made of lead or a service line connected to a lead pigtail, lead gooseneck, or other lead fitting.

Full Lead Service Line Replacement (LSLR): Replacement of a lead service line (or galvanized service lines requiring replacement) that results in the entire length of the service line, regardless of ownership, being free of lead.

Material Inventory: A service line material inventory developed by a community water supply under the ILSLRNA.

Solder: A type of metal used to join metal parts such as section of pipe, without melting the existing metal and the parts to be joined.

Service Line: Piping, tubing, and necessary appurtenances acting as a conduit from the water main or source of potable water supply to the building plumbing at the first shut-off valve or 18 inches inside the building, whichever is shorter.

Suspected Lead Service Line: A service line that a CWS finds more likely than not to be at least partially made of lead.

Water Main: A pipe that conveys water to a connector or customer's service line.

1. INTRODUCTION

Under the Illinois Lead Service Line Replacement and Notification Act (ILSLRNA) and the Lead and Copper Rule Revisions (LCRR), the Village of Antioch is required to ensure that all lead service lines and galvanized steel service lines requiring replacement are replaced or disconnected from the Village's drinking water supply.

Lead service lines (LSLs), which connect homes to the water main, can corrode and release lead into drinking water. Children and pregnant women are most at risk to the serious health effects of lead. Under ILSLRNA, the Village plans to remove all connected LSLs in its corporate limits by 2038 at the designated replacement rate of 7% per year, as set by the IEPA.

Per ILSLRNA requirements the Village of Antioch submitted a draft Lead Service Line Replacement Plan in 2024. This submittal is the 2025 annual updated draft plan. An annual update to the draft plan will be submitted by April 15, 2026, with a final Lead Service Line Replacement Plan being submitted by April 15, 2027.

The Village's current inventory of water services shows 5,009 service lines connected to the system including 206 services that have been identified as lead or galvanized requiring replacement and 0 of unknown composition.

2. SYSTEM OVERVIEW

2.1 Location & Customer Base

The Village of Antioch (Identification #IL0970050) is in Antioch Township, Lake County and is approximately 57.5 miles northwest of Chicago, Illinois. According to the 2020 Census, the Village covers 8.21 square miles.

Per the 2020 Census, the Village of Antioch had a population of 14,622 with a median age of 39.5 and median household income of $112,546. Approximately 80.5% of the Village is White (Non-Hispanic), 8% are Hispanic, 4.5% Black or African American and 4.1% are Asian (Non-Hispanic).

2.2 Water System Overview

The Village of Antioch oversees the operation, maintains and provides repairs to all public water distribution mains, valves, water service lines, b-boxes, fire hydrants and appurtenances, including replacement, inspections and sampling of the water distribution system. The Village also operates and maintains nine wells, four elevated towers, one storage tank and one water treatment plant.

The Village of Antioch has consistently met all Illinois Environmental Protection Agency (IEPA) standards. A Consumer Confidence Report (CCR) is published annually.

The Village performs testing for lead throughout the distribution system. The Village will perform sampling per the EPA's revised 2025 mandate from 30 to 60 sites every 3 years.

3. LEAD SERVICE LINE REPLACEMENTS

3.1 Service Line Material Inventory

Currently, the Village of Antioch has identified 5,009 service lines within its distribution system, of which 206 services have been identified as lead or galvanized requiring replacement and 0 of unknown composition. Since 2020 a total of 10 lead service lines have been replaced. A map of the locations of all service lines that have been identified as lead or unknown are available at https://www.arcgis.com/apps/webappviewer/index.html?id=1273d3491e4a4102889169796ca4d65c. The inventory also contains the location of service lines that were lead but have been replaced since 2020 (Appendix A). The map (Appendix B) shows the locations of the remaining service lines that are either identified as lead, galvanized requiring replacement or unknown along with the sequence of areas to be inventoried and lead service lines replaced.

3.2 Replacement Schedule

To date, the Village has identified a total of 5,009 lines, of which 206 are lead or galvanized requiring replacement and 0 of unknown composition. Per the LSLRNA, the State of Illinois has set Annual Replacement Rates based on the number of LSLs in a given Community Water System (CWS). The Village of Antioch will be required to meet a 7% annual rate of replacement starting in 2027 with all replacements being complete by the year 2038 (Appendix C).

3.3 Prioritization of Lead Service Lines

The Village recognizes that some facilities, such as preschools, day care centers, day care homes, group day care homes, parks, playgrounds, hospitals, and clinics may represent an increase in lead exposure to children, who are the most susceptible to the effects of lead.

Village records show 2 lead service lines at high-risk facilities which will be addressed in the first round of replacements.

4. LEAD SERVICE LINE REPLACEMENT COST

The replacement cost of lead service lines can vary depending on factors, such as:

- The length of service from the Village main to the home
- The size of the service line
- If the replacement will require open excavation and any necessary restoration
- The location and accessibility of the water service within the home or business served

The Village has developed the following estimated costs for lead service line replacement:

- Public side (water main to shut-off valve): $5,000 to $11,000
- Private side (shut-off valve to building): $5,000 to $11,000

Based on these initial costs, the Village anticipates service line estimated replacement costs of $2,057,000.

The Village plans to fund replacement of all public lead service lines (LSLs) with projected future cash flow from utility customers. Efforts will be made to seek any available grant funding directly offsetting the cost of LSLs. The Village remains open to considering the IEPA's revolving loan fund, particularly if principal forgiveness to municipalities with similar demographics as the Village of Antioch is an option in the future.

While the Village does not have the financial resources to pay for the customer-owned portion of water service lines, it makes every effort to encourage residents to replace their portion and will obtain pricing for the companies with which it contracts to replace the Village-owned portion to create economies of scale, a measure that could make LSL replacements more affordable. Ultimately, this affordability in getting service lines replaced should help prevent service shutoffs. Property owners will be under no obligation to use the Village's contractor in the event they can obtain better pricing. Payment arrangements will be evaluated on an annual basis as outside funding sources and economics change over time.

The responsibility for the cost of lead services lines in the Village is as follows:

- In accordance with the ILSLRNA, the Village is responsible for 100% of the cost of when the replacement is part of an emergency repair.
- Public Side Replacements: The Village will cover the cost of all public side replacements. This includes the segment of the lead service line from the water main to the buffalo box (b-box).
- Private Side Replacements: Property owners will be responsible to cover the cost of all private side replacements. The private side is defined as the segment from the buffalo box to the water main.

- If a property owner desires a larger service line, the cost associated with it is the responsibility of the property owner and must have Village approval.

When bidding water main replacement projects that include lead service line replacements, the bid documents will be designed to accommodate the replacement of the entire lead service line. Property owners will have the opportunity to participate in the replacement process with the Village's contractor. Alternatively, property owners can choose to seek a contractor independently to complete the private side replacement.

The same principles apply to years when the Village bids out for private contractors to complete only lead service line replacements. Property owners will still have the opportunity to engage with the Village's contractor for the replacement of their private service line. This dual approach ensures flexibility for property owners while maintaining transparency and adherence to the established cost-sharing policy.

Village led contracts for lead service replacements will contain measures to encourage diversity in hiring in the workforce required to implement the plan in compliance with 415 ILCS 5/17(q)(22).

5. REPLACEMENT PROCEDURES

5.1 Village Initiated Replacement Procedure

Proactive communication channels are established to inform residents about the Lead Service Line Replacement (LSLR) Programs as the Village's scheduled replacements near the year of replacement. The Village will use a multi-faceted approach, incorporating the website, newsletters, mail, and direct communication with property owners. Through these channels, the emphasis will be on the state mandate, shared responsibility of property owners, and the specific details regarding lead service replacements.

The Village will utilize one of these three common methods: open cut excavation, trenchless methods, or pipe pulling/pipe splitting. The exact method of replacement will vary depending on site restraints or equipment available. When feasible, the Village will avoid open cut excavation and opt for a less disruptive method such as trenchless or pipe pulling/pipe splitting.

5.1.1 Scheduled Replacement

A scheduled replacement is when the Village has an upcoming project, such as a watermain replacement project or a specific lead service line replacement project, where lead water service lines are known or suspected and will be disturbed, requiring full replacement of the service line.

- At least 45 days prior to replacement, the Village shall contact the property owner, by mail, of the potentially affected service line to request access and permission to replace the LSL.

    a. If the owner does not respond within 15 days, the Village shall post the request on the building entrance.
    b. If the property owner denies access, the property owner shall sign the Illinois Department of Public Health (IDPH) waiver (Appendix H).
    c. If the property owner fails to respond, the Village shall notify IDPH.

- At least 14 days prior to replacement, the Village shall notify the owner and occupants of the upcoming replacement by mail, posted at entrance, or electronically.
- At the time of replacement, the Village may replace the lead service line within the same trench, even if water-sewer separation requirements are not met, so long as the water service line is either encased or Type K Copper is used, and there is no observed lead on the sewer service per IDPH Sewer/Water Service Separation Variance.
- Within 24 hours of replacement, the Village shall notify the property owner and occupants of the executed replacement. The notification shall include:

    a. The possibility of increased levels of lead (Appendix D)
    b. Best practices to reduce lead in drinking water (Appendix E)
    c. Information regarding dangers to young children and pregnant women. https://www.epa.gov/ground-water-and-drinking-water/basic-information-about-lead-drinking-water

5.1.2 Emergency Replacement

An emergency replacement is when the Village or property owner disturbs a lead service line during unplanned maintenance, such as a water main break or water service line leak. The Village or property owner may temporarily repair the lead service line and maintain water service, however by disturbing a lead service line, full replacement will then be required.

1. At the time work is initiated, the Village shall notify the property owner and occupants by mail, posted at entrance, or electronically of the lead service line and provide a Point-of-use Filter or Pitcher Filter meeting NSF/ANSI 53 and NSF/ANSI 42 requirements and provides up to 6 months of filtration. Due to the potential of increased lead levels, the notification shall include:

    a. Best practices to reduce lead in drinking water (Appendix E)
    b. Information regarding dangers to young children and pregnant women. https://www.epa.gov/ground-water-and-drinking-water/basic-information-about-lead-drinking-water
    c. Information on how to use the provided filter (Appendix F)

d. Information on the required upcoming full replacement and required coordination efforts. (Appendix G)

2. From the time of the repair, the Village has 30 days (or 120 days in the event of weather or other circumstances beyond reasonable control that prohibits construction) to facilitate the full replacement of the lead service line.

    a. If the property owner denies access, the property owner shall sign the Illinois Department of Public Health (IDPH) waiver (Appendix H)
    b. If the property owner fails to respond, the Village shall notify IDPH by completing the IDPH's online notification form (https://forms.office.com/Pages/ResponsePage.aspx?id=nwgia7qOPEaE9TFxIQ-QBQCOFiy0e-hNgGBWj5jYHDRUNVBIUU9EWlFXUUwxRlU5U1JXQ0c5QkE2Ni4u)

5.2 Customer Initiated Replacement Procedure

In the event the property owner intends to replace their lead service line or galvanized line requiring replacement, they are required to provide notice to the Village and secure a permit. Under the LSLRNA, if the customer intends to replace a portion of their lead service line, they must notify the Village of Antioch at least 45 days before commencing work.

6. CONCLUSION

In conclusion, the Lead Service Replacement Plan for the Village of Antioch is a comprehensive strategy to meet the State of Illinois' mandate for the removal of all lead service lines by 2038. The Village's goal is to ensure a systematic and efficient approach that aligns with legal requirements and prioritizes the well-being of the community.

Reference 1

Mayor
Scott J. Gartner

Clerk
Lori K. Romine

Trustees
Brent C. Bluthardt
Petrina Burman
Ed Macek
Rebecca McNeill
Mary J. Pedersen
Scott A. Pierce

VILLAGE OF
Antioch

Mailing Date: January xx, 2024

{Resident Name}
{Mailing Address}
Antioch, IL 60002

URGENT

RE: Water Service Line Material Identification
Service Address: {Service Address}, Antioch, IL

Dear {Resident Name}:

The Environmental Protection Agency (EPA) recently revised the Lead and Copper Rule pertaining to community drinking water. All municipalities are now required to develop and maintain an inventory of all water service line materials.

We are requesting your assistance with determining if your home has a lead, galvanized steel, copper or plastic service line. Additional information can be found on the back of this letter to assist you with identifying your service line material.

For your convenience, you may submit your service line information one of the following ways:

- Complete the enclosed survey and drop it off or mail it to the Village Hall at 874 Main Street.
- E-mail the Water Department at waterdept@antioch.il.gov (please include your name, address, daytime phone number, and, if possible, a picture of your service line and water meter).
- Complete the online Lead/Copper Survey https://www.antioch.il.gov/lead-service-line-replacement/.
- Contact the Public Works Department at 847-395-1881 to set up an appointment for the Water Department to inspect your service line.

Please respond no later than January 31, 2024. Non-compliance may be subject to disconnection of your water service until the required information has been collected (Village Ordinance, Section 8-1-9).

Thank you for your attention and cooperation with this matter.

Sincerely,
Village of Antioch
Water Department

CC: File
Owner, {Owner Name}

Reference 2

VILLAGE OF Antioch

How to Identify Water Service Line Material

Tools needed: Flathead Screwdriver, Refrigerator Magnet, and a Penny

Step One: **Locate the water service line coming into the building.** This is typically found in the basement. A valve and the water meter are installed on the pipe after the point of entry.

Identify a test area on the pipe between the point where it comes into the building and the valve. If the pipe is covered or wrapped, expose a small area of metal.

Step Two: **Scratch the surface of the pipe.** Use the flat edge of the screwdriver to scratch through any corrosion that may have built up on the outside of the pipe.

DO NOT use a knife or other sharp instrument and take care not to puncture a hole in the pipe.

Step Three: **Compare your findings to the chart below.** Each type of pipe will produce a different type of scratch, react to the magnet differently and produce a unique sound when tapped with a metal coin.

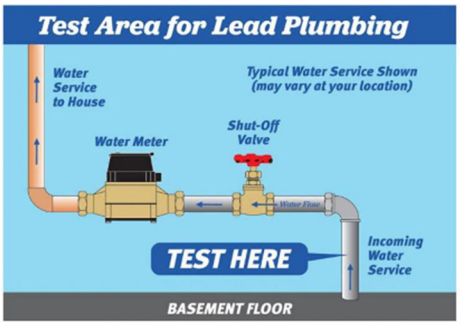

NOTE: The incoming water service can either come up from the basement floor or through the foundation wall. If you do not have a basement, the incoming water service should come up through the floor on the main level of your home.

Lead Pipes

The Scratch Test
If the scraped area is shiny and silver, your service line is lead.

The Magnet Test
A magnet *will not* stick to a lead pipe.

The Tapping Test
Tapping a lead pipe with a coin will produce a dull noise.

Copper Pipes

The Scratch Test
If the scraped area is copper in color, like a penny, your service line is copper.

The Magnet Test
A magnet *will not* stick to a copper pipe.

The Tapping Test
Tapping a copper pipe with a coin will produce a metallic ringing noise.

Galvanized Pipes

The Scratch Test
If the scraped area remains a dull grey, your service line is galvanized steel.

The Magnet Test
A magnet **will** stick to a galvanized pipe.

The Tapping Test
Tapping a galvanized pipe with a coin will produce a metallic ringing noise.

Reference 3

VILLAGE OF Antioch

Water Service Line Survey

Name: _____

Daytime Phone: _____

Service Address: _____

Year House Was Built (if known): _____

Type of Service Line (please circle ONE option):

Lead Galvanized Steel Copper Plastic Unknown

**If UNKNOWN, we will contact you to schedule an appointment.*

Meter Size (please circle ONE option):

5/8” 3/4" 1” 1 ½” 2” Other Unknown

Reference 4

Mayor
Scott J. Gartner

Clerk
Lori K. Romine

Trustees
Brent C. Bluthardt
Petrina Burman
Ed Macek
Rebecca McNeill
Mary J. Pedersen
Scott A. Pierce

VILLAGE OF
Antioch

April 8, 2024

Resident
123 Main St
Antioch, IL 60002

RE: Service Address: 123 Main Street Antioch, IL

Notice of Lead Service Line Material

Dear:

Per the Lead Service Line Replacement and Notification Act (LSLRNA), (Public Act 102-0613) municipalities are required to notify water customers when it is known they are served by a lead water service line. The service line is a portion of pipe that connects the water main to the building/home inlet. Per Village Ordinance 13-1-2 (C) the water service line from the building to the curb stop is the full responsibility of the property owner or occupant. (Please see diagram to the right.)

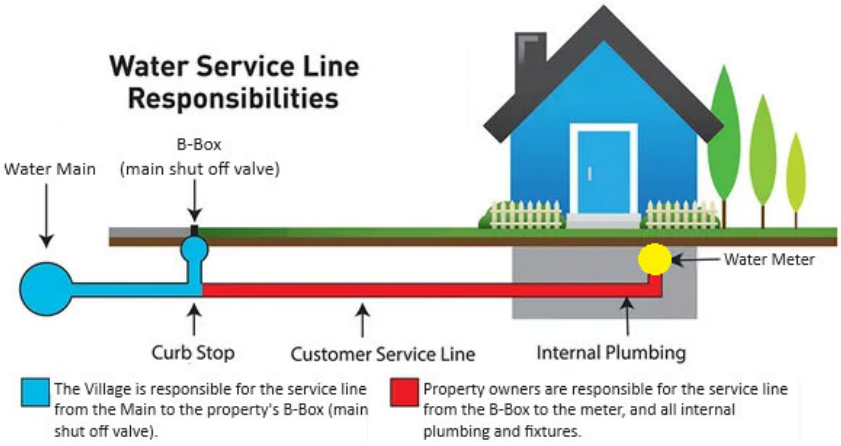

While the quality of water provided to your service line is safe, our recent service line material inventory has revealed a lead water service line at your location. We would like to assure you that the drinking water supplied is safe and rigorously tested on an ongoing basis. The Village of Antioch's water supply has consistently met all Illinois Environmental Protection Agency standards. The Village publishes an annual water quality report, called the Consumer Confidence Report (CCR). To view the Village's current CCR, please visit our website at https://www.antioch.il.gov/departments/public-works/.

Currently Village Officials and Staff are discussing options to comply with the replacement requirements mandated by the EPA. Additional information will be provided once a complete service line replacement plan has been finalized and approved by the EPA.

Enclosed is a flyer provided by the EPA with information about lead in drinking water. For additional information, please visit the EPA's website at https://www.epa.gov/ground-water-and-drinking-water/basic-information-about-lead-drinking-water. You may also contact the Water Department at 847-395-1881 if you have any further questions.

Sincerely,
Village of Antioch
Water Department

Reference 5

Mayor
Scott J. Gartner

Clerk
Lori K. Romine

Trustees
Brent C. Bluthardt
Petrina Burman
Ed Macek
Rebecca McNeill
Mary J. Pedersen
Scott A. Pierce

VILLAGE OF
Antioch

April 8, 2024

Resident
123 Main St
Antioch, IL 60002

RE: Service Address: 123 Main Street Antioch, IL

Notice of Galvanized Service Line Material

Dear:

Per the Lead Service Line Replacement and Notification Act (LSLRNA), (Public Act 102-0613) municipalities are required to notify water customers when it is known they are served by a lead water service line or a galvanized water service line if the galvanized service line is or was connected downstream to lead piping. The service line is a portion of pipe that connects the water main to the building/home inlet. Per Village Ordinance 13-1-2 (C) the water service line from the building to the curb stop is the full responsibility of the property owner or occupant. (Please see diagram to the right.)

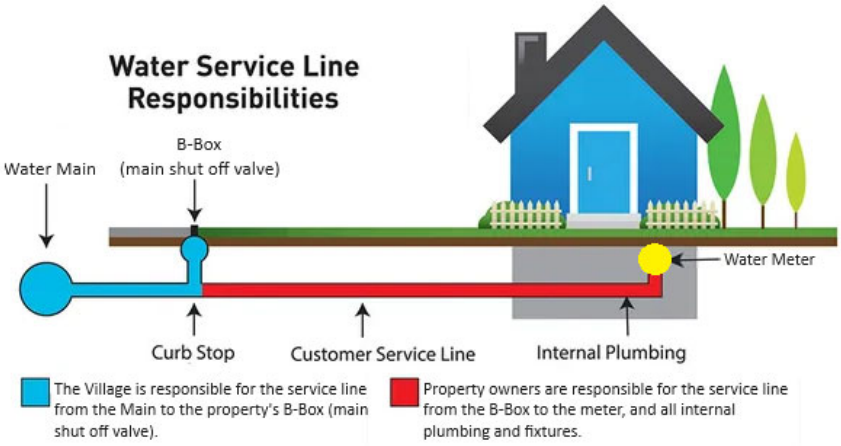

While the quality of water provided to your service line is safe, our recent service line material inventory has revealed a galvanized water service line at your location. We would like to assure you that the drinking water supplied is safe and rigorously tested on an ongoing basis. The Village of Antioch's water supply has consistently met all Illinois Environmental Protection Agency standards. The Village publishes an annual water quality report, called the Consumer Confidence Report (CCR). To view the Village's current CCR, please visit our website at https://www.antioch.il.gov/departments/public-works/.

Currently Village Officials and Staff are discussing options to comply with the replacement requirements mandated by the EPA. Additional information will be provided once a complete service line replacement plan has been finalized and approved by the EPA.

Enclosed is a flyer provided by the EPA with information about lead in drinking water. For additional information, please visit the EPA's website at https://www.epa.gov/ground-water-and-drinking-water/basic-information-about-lead-drinking-water. You may also contact the Water Department at 847-395-1881 if you have any further questions.

Sincerely,
Village of Antioch
Water Department

Reference 6

Mayor
Scott J. Gartner

Clerk
Lori K. Romine

Trustees
Brent C. Bluthardt
Petrina Burman
Ed Macek
Rebecca McNeill
Mary J. Pedersen
Scott A. Pierce

VILLAGE OF
Antioch

March 28, 2025

Resident
123 Main St
Antioch, IL 60002

RE: Service Address: 123 Main Street Antioch, IL

Notice of Lead Service Line Material

Dear :

The Village of Antioch is focused on protecting the health of every household in our community. This notice contains important information about your drinking water. Please share this information with anyone who drinks and/or cooks using water at this property. In addition to people directly served at this property, this can include people in apartments, nursing homes, schools, businesses, as well as parents served by childcare at this property.

The Village of Antioch has determined that a portion of or the entire water pipe (called a service line) that connects your home to the water main is made from lead. People living in homes with a lead service line may have an increased risk of exposure to lead from their drinking water.

Enclosed is a flyer provided by the EPA with information about lead in drinking water. For additional information, please visit the EPA's website at https://www.epa.gov/ground-water-and-drinking-water/basic-information-about-lead-drinking-water.

HEALTH EFFECTS OF LEAD:
Exposure to lead in drinking water can cause serious health effects in all age groups. Infants and children can have decreases in IQ and attention span. Lead exposure can lead to new learning and behavior problems or exacerbate existing learning and behavior problems. The children of women who are exposed to lead before or during pregnancy can have increased risk of these adverse health effects. Adults can have increased risks of heart disease, high blood pressure, kidney, or nervous system problems.

STEPS YOU CAN TAKE TO REDUCE LEAD IN DRINKING WATER:
Below are recommended actions that you may take, separately or in combination, if you are concerned about lead in your drinking water. The list also includes where you may find more information and is not intended to be a complete list or to imply that all actions equally reduce lead in drinking water.

Reference 6

Use your filter properly. Using a filter can reduce lead in drinking water. If you use a filter, it should be certified to remove lead. Read any directions provided with the filter to learn how to properly install, maintain, and use your cartridge and when to replace it. Using the cartridge after it has expired can make it less effective at removing lead. Do not run hot water through the filter. For more information on facts and advice on home water filtration systems, visit the EPA's website at https://www.epa.gov/water-research/consumer-tool-identifying-point-use-and-pitcher-filters-certified-reduce-lead.

Clean your aerator. Regularly remove and clean your faucet's screen (also known as an aerator). Sediment, debris, and lead particles can collect in your aerator. If lead particles are caught in the aerator, lead can get into your water.

Use cold water. Do not use hot water from the tap for drinking, cooking, or making baby formula as lead dissolves more easily into hot water. Boiling water does not remove lead from water.

Run your water. The more time water has been sitting in pipes providing water to your home, the more lead it may contain. Before drinking, flush your home's pipes by running the tap, taking a shower, doing laundry, or doing a load of dishes. The amount of time to run the water will depend on whether your home has a lead service line or not, as well as the length and diameter of the service line and the amount of plumbing in your home.

For more information on reducing lead exposure from your drinking water and the health effects of lead, visit the EPA's website at https://www.epa.gov/lead.

REPLACING LEAD SERVICE LINES

If you are planning on replacing the portion of the service line that you own, please call 847-395-1881 or email waterdept@antioch.il.gov to notify us.

For information about the Village of Antioch's Lead Service Line Replacement plan, please visit our website at https://www.antioch.il.gov/download/water_and_sewer_services/2024-LSLR-Plan.pdf.

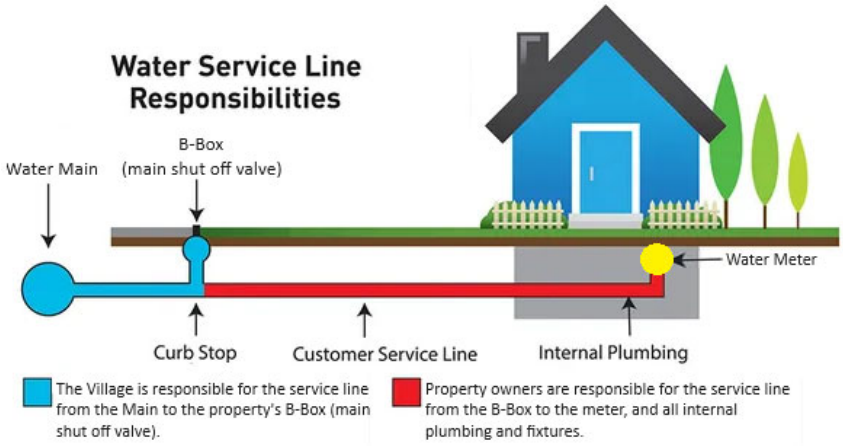

Additionally, the EPA has revised their tap sampling requirements. A representative with the Village of Antioch's Water Department may contact you if your address has been chosen as a sampling site.

You may contact the Village of Antioch Water Department at 847-395-1881 if you have any further questions.

Sincerely,
Village of Antioch
Water Department

Reference 7

Mayor
Scott J. Gartner

Clerk
Lori K. Romine

Trustees
Brent C. Bluthardt
Petrina Burman
Ed Macek
Rebecca McNeill
Mary J. Pedersen
Scott A. Pierce

VILLAGE OF
Antioch

March 28, 2025

Resident
123 Main St
Antioch, IL 60002

RE: Service Address: 123 Main Street, Antioch, IL

Notice of Galvanized Service Line

Dear Resident:

The Village of Antioch is focused on protecting the health of every household in our community. This notice contains important information about your drinking water. Please share this information with anyone who drinks and/or cooks using water at this property. In addition to people directly served at this property, this can include people in apartments, nursing homes, schools, businesses, as well as parents served by childcare at this property.

The Village of Antioch has determined that a portion of or the entire water pipe (called a service line) that connects your home to the water main is made from galvanized material and may have absorbed lead. The EPA has defined these service lines as "galvanized requiring replacement (GRR)". Our records indicate that your galvanized service line may be or once was downstream of a lead service line. If you have information that would help us better describe your service line, contact us at 847-395-1881 or email us at waterdept@antioch.il.gov.

Galvanized service lines that have absorbed lead can contribute to lead in drinking water. People living in homes with a galvanized service line that has absorbed lead may have an increased risk of exposure to lead from their drinking water.

Enclosed is a flyer provided by the EPA with information about lead in drinking water. For additional information, please visit the EPA's website at https://www.epa.gov/ground-water-and-drinking-water/basic-information-about-lead-drinking-water.

HEALTH EFFECTS OF LEAD:
Exposure to lead in drinking water can cause serious health effects in all age groups. Infants and children can have decreases in IQ and attention span. Lead exposure can lead to new learning and behavior problems or exacerbate existing learning and behavior problems. The children of women who are exposed to lead before or during pregnancy can have increased risk of these adverse health effects. Adults can have increased risks of heart disease, high blood pressure, kidney, or nervous system problems.

Reference 7

STEPS YOU CAN TAKE TO REDUCE LEAD IN DRINKING WATER:

Below are recommended actions that you may take, separately or in combination, if you are concerned about lead in your drinking water. The list also includes where you may find more information and is not intended to be a complete list or to imply that all actions equally reduce lead in drinking water.

Use your filter properly. Using a filter can reduce lead in drinking water. If you use a filter, it should be certified to remove lead. Read any directions provided with the filter to learn how to properly install, maintain, and use your cartridge and when to replace it. Using the cartridge after it has expired can make it less effective at removing lead. Do not run hot water through the filter. For more information on facts and advice on home water filtration systems, visit the EPA's website at https://www.epa.gov/water-research/consumer-tool-identifying-point-use-and-pitcher-filters-certified-reduce-lead.

Clean your aerator. Regularly remove and clean your faucet's screen (also known as an aerator). Sediment, debris, and lead particles can collect in your aerator. If lead particles are caught in the aerator, lead can get into your water.

Use cold water. Do not use hot water from the tap for drinking, cooking, or making baby formula as lead dissolves more easily into hot water. Boiling water does not remove lead from water.

Run your water. The more time water has been sitting in pipes providing water to your home, the more lead it may contain. Before drinking, flush your home's pipes by running the tap, taking a shower, doing laundry, or doing a load of dishes. The amount of time to run the water will depend on whether your home has a lead service line or not, as well as the length and diameter of the service line and the amount of plumbing in your home.

For more information on reducing lead exposure from your drinking water and the health effects of lead, visit the EPA's website at https://www.epa.gov/lead.

REPLACING GRR SERVICE LINES

If you are planning on replacing the portion of the service line that you own, please call 847-395-1881 or email waterdept@antioch.il.gov to notify us.

For information about the Village of Antioch's Lead Service Line Replacement plan, please visit our website at https://www.antioch.il.gov/download/water_and_sewer_services/2024-LSLR-Plan.pdf.

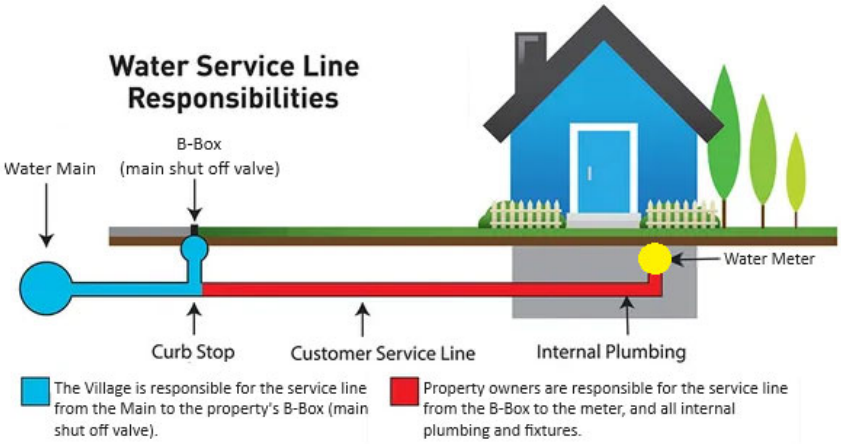

Additionally, the EPA has revised their tap sampling requirements. A representative with the Village of Antioch's Water Department may contact you if your address has been chosen as a sampling site.

You may contact the Village of Antioch Water Department at 847-395-1881 if you have any further questions.

Sincerely,
Village of Antioch
Water Department

Appendix A

VILLAGE OF Antioch

Lead Service Line Inventory

*Please enter information in the empty box next to each section	Water System Name		Village of Antioch		System ID Number:	IL0970050	Current Inventory Date:		4/10/2025		
*Please enter totals in the empty box next to each category	Total Service lines:	5,009	Total Lead / GRR:	206	Total Non-Lead:	4,803	Total Unknown:	0		Website link to Material Inventory:	https://www.arcgis.com/apps/webappviewer/index.html?id=1273d3491e4a4102889169796ca4d65c

Service Address		Lead and Copper Sample site number.	Is this a high-risk Facility or Area?	Service Line Newly Identified Since Last Submitted Inventory	Year PWS-Owned Service Line was Installed	Year Customer Side Service Line was Installed	Source of Information Used for Service Line Identification	Gooseneck/ Pigtail	PWS-Owned Service Line Material	Customer Side Service Line Material	Classification for Entire Service Line	Was Galvanized Service Line Material ever downstream of Lead?	Date Customer Notified of Lead Service Line	Date Customer Notified of Lead Service Line	Was a Lead Service Line Previously Replaced at this Location?	Date Lead Service Line Replaced	Material of Service Line Replacement	Has the customer refused access to the property?	Date of customer waiver or IDPH notification, if customer refused access to property
		Lead and Copper Sample site number is the 7 digit number starting with "LP" or " LA". / If address is not a lead and copper sample site mark "N/A"	EXAMPLES: Group Homes, Parks, Playgrounds, Special Care Facilities, Hospitals, Clinics, Child Care Facilities / Yes (Y) or No (N)	Yes (Y) or No (N)	What year was the PWS-Owned service line installed, if known?	What year was the customer side service line installed, if known?	How was the Material of this Service Line Identified? **EXAMPLES:** Construction Records, Visual Inspections, Survey Response, Maintenance Records, etc...	EXAMPLES: Copper - No Lead Solder (C); Copper - Lead Solder (CLS); Galvanized (G); Lead (L); Cast/Ductile Iron or Transite (O); Plastic - PVC, HDPE, PEX (P); Unknown (U); Unknown Not Lead (UNL)	EXAMPLES: Copper - No Lead Solder (C); Copper - Lead Solder (CLS); Galvanized (G); Galvanized Requiring Replacemnt (GRR); Lead (L); Cast/Ductile Iron or Transite (O); Plastic - PVC, HDPE, PEX (P); Unknown (U); Unknown Not Lead (UNL)	EXAMPLES: Copper - No Lead Solder (C); Copper - Lead Solder (CLS); Galvanized (G); Galvanized Requiring Replacemnt (GRR); Lead (L); Cast/Ductile Iron or Transite (O); Plastic - PVC, HDPE, PEX (P); Unknown (U); Unknown Not Lead (UNL)	EXAMPLES: Lead (L); Galvanized Requiring Replacemnt (GRR); Unknown (U); Non-Lead (NL)	If any galvanized service line material was ever downstream of a Lead section, mark Yes (Y). If the galvanized service line material was never downstream of any Lead section, mark No (N). / If Yes, that section of service line should be marked as Galvanized Requiring Replacement in the appropriate immediately preceding column(s).	Enter date customer was notified of Lead Service Line. / If Service Line is not Lead put N/R	Enter date customer was notified of Lead Service Line. / If Service Line is not Lead put N/R	Yes (Y) or No (N)	If previous column was marked (Y), provide date the Lead Service Line was replaced. / Leave blank if previous column was (N).	EXAMPLES: Copper - No Lead Solder (C); Galvanized (; Plastic - PVC, HDPE, PEX (P); Cast/Ductile Iron or Transite (O); Leave blank if no Lead Service Line was replaced.	Yes (Y) or No (N)	IF customer refused access to property, date waiver obtained by PWS or date PWS notified IDPH of refusal to sign waiver. / Leave blank if customer has not refused access.
310	ABBEY CT	N/A	N	N	1991	UNK	Construction Records	C	C	C	NL		N/R	N/R	N				
320	ABBEY CT	N/A	N	N	1991	UNK	Construction Records	C	C	C	NL		N/R	N/R	N				
330	ABBEY CT	N/A	N	N	1991	UNK	Construction Records	C	C	C	NL		N/R	N/R	N				
340	ABBEY CT	N/A	N	N	1991	UNK	Construction Records	C	C	C	NL		N/R	N/R	N				
350	ABBEY CT	N/A	N	N	1991	UNK	Construction Records	C	C	C	NL		N/R	N/R	N				
360	ABBEY CT	N/A	N	N	1991	UNK	Construction Records	C	C	C	NL		N/R	N/R	N				
370	ABBEY CT	N/A	N	N	1991	UNK	Construction Records	C	C	C	NL		N/R	N/R	N				
288	ABBEY LN	N/A	N	N	1991	UNK	Construction Records	C	C	C	NL		N/R	N/R	N				
300	ABBEY LN	N/A	N	N	1991	UNK	Construction Records	C	C	C	NL		N/R	N/R	N				

324	ABBEY LN	N/A	N	N	1991	UNK	Construction Records	C	C	C	NL		N/R	N/R	N			
325	ABBEY LN	N/A	N	N	1991	UNK	Construction Records	C	C	C	NL		N/R	N/R	N			
334	ABBEY LN	N/A	N	N	1991	UNK	Construction Records	C	C	C	NL		N/R	N/R	N			
344	ABBEY LN	N/A	N	N	1991	UNK	Construction Records	C	C	C	NL		N/R	N/R	N			
354	ABBEY LN	N/A	N	N	1991	2015	Construction Records	C	C	C	NL		N/R	N/R	N			
355	ABBEY LN	N/A	N	N	1991	UNK	Construction Records	C	C	C	NL		N/R	N/R	N			
364	ABBEY LN	N/A	N	N	1991	UNK	Construction Records	C	C	C	NL		N/R	N/R	N			
374	ABBEY LN	N/A	N	N	1991	UNK	Construction Records	C	C	C	NL		N/R	N/R	N			
384	ABBEY LN	N/A	N	N	1991	UNK	Construction Records	C	C	C	NL		N/R	N/R	N			
385	ABBEY LN	N/A	N	N	1991	UNK	Construction Records	C	C	C	NL		N/R	N/R	N			
394	ABBEY LN	N/A	N	N	1991	UNK	Construction Records	C	C	C	NL		N/R	N/R	N			
395	ABBEY LN	N/A	N	N	1991	UNK	Construction Records	C	C	C	NL		N/R	N/R	N			
593	ACORN CT	N/A	N	N	1993	UNK	Construction Records	C	C	C	NL		N/R	N/R	N			
595	ACORN CT	N/A	N	N	1993	UNK	Construction Records	C	C	C	NL		N/R	N/R	N			
597	ACORN CT	N/A	N	N	1993	UNK	Construction Records	C	C	C	NL		N/R	N/R	N			
599	ACORN CT	N/A	N	N	1993	UNK	Construction Records	C	C	C	NL		N/R	N/R	N			
601	ACORN CT	N/A	N	N	1993	UNK	Construction Records	C	C	C	NL		N/R	N/R	N			
605	ACORN CT	N/A	N	N	1993	UNK	Construction Records	C	C	C	NL		N/R	N/R	N			
579	ALIMA TER	N/A	N	N	UNK	UNK	Property Records	C	C	C	NL		N/R	N/R	N			
587	ALIMA TER	N/A	N	N	UNK	UNK	Property Records	C	C	C	NL		N/R	N/R	N			
594	ALIMA TER	N/A	N	N	UNK	UNK	Property Records	C	C	C	NL		N/R	N/R	N			
595	ALIMA TER	N/A	N	N	UNK	UNK	Property Records	C	C	C	NL		N/R	N/R	N			
603	ALIMA TER	N/A	N	N	UNK	UNK	Property Records	C	C	C	NL		N/R	N/R	N			
610	ALIMA TER	N/A	N	N	UNK	UNK	Property Records	C	C	C	NL		N/R	N/R	N			
618	ALIMA TER	N/A	N	N	UNK	UNK	Property Records	C	C	C	NL		N/R	N/R	N			
619	ALIMA TER	N/A	N	N	UNK	UNK	Property Records	C	C	C	NL		N/R	N/R	N			
627	ALIMA TER	N/A	N	N	UNK	UNK	Property Records	C	C	C	NL		N/R	N/R	N			
1050	AMES CT	N/A	N	N	2003-2004	UNK	Construction Records	C	C	C	NL		N/R	N/R	N			
1053	AMES CT	N/A	N	N	2003-2004	UNK	Construction Records	C	C	C	NL		N/R	N/R	N			
1058	AMES CT	N/A	N	N	2003-2004	UNK	Construction Records	C	C	C	NL		N/R	N/R	N			
1061	AMES CT	N/A	N	N	2003-2004	UNK	Construction Records	C	C	C	NL		N/R	N/R	N			
1064	AMES CT	N/A	N	N	2003-2004	UNK	Construction Records	C	C	C	NL		N/R	N/R	N			
1066	AMES CT	N/A	N	N	2003-2004	UNK	Construction Records	C	C	C	NL		N/R	N/R	N			
1069	AMES CT	N/A	N	N	2003-2004	UNK	Construction Records	C	C	C	NL		N/R	N/R	N			
1070	AMES CT	N/A	N	N	2003-2004	UNK	Construction Records	C	C	C	NL		N/R	N/R	N			
1077	AMES CT	N/A	N	N	2003-2004	UNK	Construction Records	C	C	C	NL		N/R	N/R	N			
1078	AMES CT	N/A	N	N	2003-2004	UNK	Construction Records	C	C	C	NL		N/R	N/R	N			
805	AMSTERDAM DR	N/A	N	N	1999	UNK	Construction Records	C	C	C	NL		N/R	N/R	N			
343	ANDERSON RD	N/A	N	N	2004	UNK	Construction Records	C	C	C	NL		N/R	N/R	N			
349	ANDERSON RD	N/A	N	N	2004	UNK	Construction Records	C	C	C	NL		N/R	N/R	N			
352	ANDERSON RD	N/A	N	N	2004	UNK	Construction Records	C	C	C	NL		N/R	N/R	N			
355	ANDERSON RD	N/A	N	N	2004	UNK	Construction Records	C	C	C	NL		N/R	N/R	N			
357	ANDERSON RD	N/A	N	N	2004	UNK	Construction Records	C	C	C	NL		N/R	N/R	N			
358	ANDERSON RD	N/A	N	N	2004	UNK	Construction Records	C	C	C	NL		N/R	N/R	N			
363	ANDERSON RD	N/A	N	N	2004	UNK	Construction Records	C	C	C	NL		N/R	N/R	N			
364	ANDERSON RD	N/A	N	N	2004	UNK	Construction Records	C	C	C	NL		N/R	N/R	N			
369	ANDERSON RD	N/A	N	N	2004	UNK	Construction Records	C	C	C	NL		N/R	N/R	N			
370	ANDERSON RD	N/A	N	N	2004	UNK	Construction Records	C	C	C	NL		N/R	N/R	N			
573	ANITA AVE	N/A	N	N	UNK	UNK	Property Records	C	C	C	NL		N/R	N/R	N			
583	ANITA AVE	N/A	N	N	UNK	UNK	Property Records	C	C	C	NL		N/R	N/R	N			
588	ANITA AVE	N/A	N	N	UNK	UNK	Property Records	C	C	C	NL		N/R	N/R	N			
592	ANITA AVE	N/A	N	N	UNK	UNK	Property Records	C	C	C	NL		N/R	N/R	N			
594	ANITA AVE	N/A	N	N	UNK	UNK	Property Records	C	C	C	NL		N/R	N/R	N			
597	ANITA AVE	N/A	N	N	UNK	UNK	Property Records	C	C	C	NL		N/R	N/R	N			
600	ANITA AVE	N/A	N	N	UNK	UNK	Property Records	C	C	C	NL		N/R	N/R	N			
602	ANITA AVE	N/A	N	N	UNK	UNK	Property Records	C	C	C	NL		N/R	N/R	N			
612	ANITA AVE	N/A	N	N	UNK	UNK	Property Records	C	C	C	NL		N/R	N/R	N			
616	ANITA AVE	N/A	N	N	UNK	UNK	Property Records	C	C	C	NL		N/R	N/R	N			
620	ANITA AVE	N/A	N	N	UNK	UNK	Property Records	C	C	C	NL		N/R	N/R	N			
624	ANITA AVE	N/A	N	N	UNK	UNK	Property Records	C	C	C	NL		N/R	N/R	N			

Appendix A

632	ANITA AVE	N/A	N	N	UNK	UNK	Property Records	C	C	C	NL		N/R	N/R	N				
636	ANITA AVE	N/A	N	N	UNK	UNK	Property Records	C	C	C	NL		N/R	N/R	N				
640	ANITA AVE	N/A	N	N	UNK	UNK	Property Records	C	C	C	NL		N/R	N/R	N				
648	ANITA AVE	N/A	N	N	UNK	UNK	Property Records	C	C	C	NL		N/R	N/R	N				
656	ANITA AVE	N/A	N	N	UNK	UNK	Property Records	C	C	C	NL		N/R	N/R	N				
660	ANITA AVE	N/A	N	N	UNK	UNK	Property Records	C	C	C	NL		N/R	N/R	N				
668	ANITA AVE	N/A	N	N	UNK	UNK	Property Records	C	C	C	NL		N/R	N/R	N				
710	ANITA AVE	N/A	N	N	UNK	UNK	Property Records	C	C	C	NL		N/R	N/R	N				
791	ANITA AVE	N/A	N	N	UNK	UNK	Property Records	C	C	C	NL		N/R	N/R	N				
803	ANITA AVE	N/A	N	N	UNK	UNK	Property Records	C	C	C	NL		N/R	N/R	N				
820	ANITA AVE	N/A	N	N	UNK	UNK	Property Records	C	C	C	NL		N/R	N/R	N				
821	ANITA AVE	N/A	N	N	UNK	UNK	Property Records	C	C	C	NL		N/R	N/R	N				
837	ANITA AVE	N/A	N	N	UNK	UNK	Property Records	C	C	C	NL		N/R	N/R	N				
839	ANITA AVE	N/A	N	N	UNK	UNK	Property Records	C	C	C	NL		N/R	N/R	N				
841	ANITA AVE	N/A	N	N	UNK	UNK	Property Records	C	C	C	NL		N/R	N/R	N				
861	ANITA AVE	N/A	N	N	UNK	UNK	Property Records	C	C	C	NL		N/R	N/R	N				
874	ANITA AVE	N/A	N	N	UNK	UNK	Property Records	C	C	C	NL		N/R	N/R	N				
885	ANITA AVE	N/A	N	N	UNK	UNK	Property Records	C	C	C	NL		N/R	N/R	N				
896	ANITA AVE	N/A	N	N	UNK	UNK	Property Records	C	C	C	NL		N/R	N/R	N				
905	ANITA AVE	N/A	N	N	UNK	UNK	Property Records	C	C	C	NL		N/R	N/R	N				
940	ANITA AVE	N/A	N	N	UNK	UNK	Property Records	C	C	C	NL		N/R	N/R	N				
945	ANITA AVE	N/A	N	N	UNK	UNK	Property Records	C	C	C	NL		N/R	N/R	N				
950	ANITA AVE	N/A	N	N	UNK	UNK	Property Records	C	C	C	NL		N/R	N/R	N				
999	ANITA AVE	N/A	N	N	UNK	UNK	Property Records	C	C	C	NL		N/R	N/R	N				
1000	ANITA AVE	N/A	N	N	UNK	UNK	Property Records	C	C	C	NL		N/R	N/R	N				
1020	ANITA AVE	N/A	N	N	UNK	UNK	Property Records	C	C	C	NL		N/R	N/R	N				
1027	ANITA AVE	N/A	N	N	UNK	UNK	Property Records	C	C	C	NL		N/R	N/R	N				
701	ANITA AVE-PARK/PLAYGROUND	N/A	Y	N	UNK	UNK	Visual Inspection	C	C	C	NL		N/R	N/R	N				
280	ANITA TER	N/A	N	N	UNK	UNK	Property Records	C	C	C	NL		N/R	N/R	N				
282	ANITA TER	N/A	N	N	UNK	UNK	Property Records	C	C	C	NL		N/R	N/R	N				
284	ANITA TER	N/A	N	N	UNK	UNK	Property Records	C	C	C	NL		N/R	N/R	N				
286	ANITA TER	N/A	N	N	UNK	UNK	Property Records	C	C	C	NL		N/R	N/R	N				
290	ANITA TER	N/A	N	N	UNK	UNK	Property Records	C	C	C	NL		N/R	N/R	N				
292	ANITA TER	N/A	N	N	UNK	UNK	Property Records	C	C	C	NL		N/R	N/R	N				
1200	ANTHONY CT	N/A	N	N	2003-2004	UNK	Construction Records	C	C	C	NL		N/R	N/R	N				
1202	ANTHONY CT	N/A	N	N	2003-2004	UNK	Construction Records	C	C	C	NL		N/R	N/R	N				
1204	ANTHONY CT	N/A	N	N	2003-2004	UNK	Construction Records	C	C	C	NL		N/R	N/R	N				
1206	ANTHONY CT	N/A	N	N	2003-2004	UNK	Construction Records	C	C	C	NL		N/R	N/R	N				
1223	ANTHONY CT	N/A	N	N	2003-2004	UNK	Construction Records	C	C	C	NL		N/R	N/R	N				
1225	ANTHONY CT	N/A	N	N	2003-2004	UNK	Construction Records	C	C	C	NL		N/R	N/R	N				
1227	ANTHONY CT	N/A	N	N	2003-2004	UNK	Construction Records	C	C	C	NL		N/R	N/R	N				
1229	ANTHONY CT	N/A	N	N	2003-2004	UNK	Construction Records	C	C	C	NL		N/R	N/R	N				
629	ASBURY CT	N/A	N	N	UNK	UNK	Property Records	C	C	C	NL		N/R	N/R	N				
630	ASBURY CT	N/A	N	N	UNK	UNK	Property Records	C	C	C	NL		N/R	N/R	N				
636	ASBURY CT	N/A	N	N	UNK	UNK	Property Records	C	C	C	NL		N/R	N/R	N				
639	ASBURY CT	N/A	N	N	UNK	UNK	Property Records	C	C	C	NL		N/R	N/R	N				
644	ASBURY CT	N/A	N	N	UNK	UNK	Property Records	C	C	C	NL		N/R	N/R	N				
649	ASBURY CT	N/A	N	N	UNK	UNK	Property Records	C	C	C	NL		N/R	N/R	N				
652	ASBURY CT	N/A	N	N	UNK	UNK	Property Records	C	C	C	NL		N/R	N/R	N				
659	ASBURY CT	N/A	N	N	UNK	UNK	Property Records	C	C	C	NL		N/R	N/R	N				
660	ASBURY CT	N/A	N	N	UNK	UNK	Property Records	C	C	C	NL		N/R	N/R	N				
666	ASBURY CT	N/A	N	N	UNK	UNK	Property Records	C	C	C	NL		N/R	N/R	N				
667	ASBURY CT	N/A	N	N	UNK	UNK	Property Records	C	C	C	NL		N/R	N/R	N				
674	ASBURY CT	N/A	N	N	UNK	UNK	Property Records	C	C	C	NL		N/R	N/R	N				
675	ASBURY CT	N/A	N	N	UNK	UNK	Property Records	C	C	C	NL		N/R	N/R	N				
685	ASBURY CT	N/A	N	N	UNK	UNK	Property Records	C	C	C	NL		N/R	N/R	N				
686	ASBURY CT	N/A	N	N	UNK	UNK	Property Records	C	C	C	NL		N/R	N/R	N				
692	ASBURY CT	N/A	N	N	UNK	UNK	Property Records	C	C	C	NL		N/R	N/R	N				
698	ASBURY CT	N/A	N	N	UNK	UNK	Property Records	C	C	C	NL		N/R	N/R	N				

Appendix A

1120	ASHLYN LN	N/A	N	N	2003-2004	UNK	Construction Records	C	C	C	NL		N/R	N/R	N				
1124	ASHLYN LN	N/A	N	N	2003-2004	UNK	Construction Records	C	C	C	NL		N/R	N/R	N				
1132	ASHLYN LN	N/A	N	N	2003-2004	UNK	Construction Records	C	C	C	NL		N/R	N/R	N				
1136	ASHLYN LN	N/A	N	N	2003-2004	UNK	Construction Records	C	C	C	NL		N/R	N/R	N				
1140	ASHLYN LN	N/A	N	N	2003-2004	UNK	Construction Records	C	C	C	NL		N/R	N/R	N				
1146	ASHLYN LN	N/A	N	N	2003-2004	UNK	Construction Records	C	C	C	NL		N/R	N/R	N				
1158	ASHLYN LN	N/A	N	N	2003-2004	UNK	Construction Records	C	C	C	NL		N/R	N/R	N				
614	ASPEN CT	N/A	N	N	1997	UNK	Construction Records	C	C	C	NL		N/R	N/R	N				
618	ASPEN CT	N/A	N	N	1997	UNK	Construction Records	C	C	C	NL		N/R	N/R	N				
620	ASPEN CT	N/A	N	N	1997	UNK	Construction Records	C	C	C	NL		N/R	N/R	N				
624	ASPEN CT	N/A	N	N	1997	UNK	Construction Records	C	C	C	NL		N/R	N/R	N				
626	ASPEN CT	N/A	N	N	1997	UNK	Construction Records	C	C	C	NL		N/R	N/R	N				
628	ASPEN CT	N/A	N	N	1997	UNK	Construction Records	C	C	C	NL		N/R	N/R	N				
582	ASPEN WAY	N/A	N	N	1998	UNK	Construction Records	C	C	C	NL		N/R	N/R	N				
590	ASPEN WAY	N/A	N	N	1998	UNK	Construction Records	C	C	C	NL		N/R	N/R	N				
597	ASPEN WAY	N/A	N	N	1998	UNK	Construction Records	C	C	C	NL		N/R	N/R	N				
598	ASPEN WAY	N/A	N	N	1998	UNK	Construction Records	C	C	C	NL		N/R	N/R	N				
604	ASPEN WAY	N/A	N	N	1998	UNK	Construction Records	C	C	C	NL		N/R	N/R	N				
605	ASPEN WAY	N/A	N	N	1998	UNK	Construction Records	C	C	C	NL		N/R	N/R	N				
610	ASPEN WAY	N/A	N	N	1998	UNK	Construction Records	C	C	C	NL		N/R	N/R	N				
613	ASPEN WAY	N/A	N	N	1998	UNK	Construction Records	C	C	C	NL		N/R	N/R	N				
618	ASPEN WAY	N/A	N	N	1998	UNK	Construction Records	C	C	C	NL		N/R	N/R	N				
621	ASPEN WAY	N/A	N	N	1998	UNK	Construction Records	C	C	C	NL		N/R	N/R	N				
626	ASPEN WAY	N/A	N	N	1998	UNK	Construction Records	C	C	C	NL		N/R	N/R	N				
629	ASPEN WAY	N/A	N	N	1998	UNK	Construction Records	C	C	C	NL		N/R	N/R	N				
634	ASPEN WAY	N/A	N	N	1998	UNK	Construction Records	C	C	C	NL		N/R	N/R	N				
637	ASPEN WAY	N/A	N	N	1998	UNK	Construction Records	C	C	C	NL		N/R	N/R	N				
645	ASPEN WAY	N/A	N	N	1997	UNK	Construction Records	C	C	C	NL		N/R	N/R	N				
646	ASPEN WAY	N/A	N	N	1997	UNK	Construction Records	C	C	C	NL		N/R	N/R	N				
893	AUTUMN DR	N/A	N	N	UNK	UNK	Construction Records	C	C	C	NL		N/R	N/R	N				
900	AUTUMN DR	N/A	N	N	UNK	UNK	Construction Records	C	C	C	NL		N/R	N/R	N				
903	AUTUMN DR	N/A	N	N	UNK	UNK	Construction Records	C	C	C	NL		N/R	N/R	N				
904	AUTUMN DR	N/A	N	N	UNK	UNK	Construction Records	C	C	C	NL		N/R	N/R	N				
910	AUTUMN DR	N/A	N	N	UNK	UNK	Construction Records	C	C	C	NL		N/R	N/R	N				
918	AUTUMN DR	N/A	N	N	UNK	UNK	Construction Records	C	C	C	NL		N/R	N/R	N				
924	AUTUMN DR	N/A	N	N	UNK	UNK	Construction Records	C	C	C	NL		N/R	N/R	N				
932	AUTUMN DR	N/A	N	N	UNK	UNK	Construction Records	C	C	C	NL		N/R	N/R	N				
940	AUTUMN DR	N/A	N	N	UNK	UNK	Construction Records	C	C	C	NL		N/R	N/R	N				
948	AUTUMN DR	N/A	N	N	UNK	UNK	Construction Records	C	C	C	NL		N/R	N/R	N				
956	AUTUMN DR	N/A	N	N	UNK	UNK	Construction Records	C	C	C	NL		N/R	N/R	N				
960	AUTUMN DR	N/A	N	N	UNK	UNK	Construction Records	C	C	C	NL		N/R	N/R	N				
964	AUTUMN DR	N/A	N	N	UNK	UNK	Construction Records	C	C	C	NL		N/R	N/R	N				
965	AUTUMN DR	N/A	N	N	UNK	UNK	Construction Records	C	C	C	NL		N/R	N/R	N				
968	AUTUMN DR	N/A	N	N	UNK	UNK	Construction Records	C	C	C	NL		N/R	N/R	N				
971	AUTUMN DR	N/A	N	N	UNK	UNK	Construction Records	C	C	C	NL		N/R	N/R	N				
974	AUTUMN DR	N/A	N	N	UNK	UNK	Construction Records	C	C	C	NL		N/R	N/R	N				
977	AUTUMN DR	N/A	N	N	UNK	UNK	Construction Records	C	C	C	NL		N/R	N/R	N				
980	AUTUMN DR	N/A	N	N	UNK	UNK	Construction Records	C	C	C	NL		N/R	N/R	N				
983	AUTUMN DR	N/A	N	N	UNK	UNK	Construction Records	C	C	C	NL		N/R	N/R	N				
986	AUTUMN DR	N/A	N	N	UNK	UNK	Construction Records	C	C	C	NL		N/R	N/R	N				
989	AUTUMN DR	N/A	N	N	UNK	UNK	Construction Records	C	C	C	NL		N/R	N/R	N				
995	AUTUMN DR	N/A	N	N	UNK	UNK	Construction Records	C	C	C	NL		N/R	N/R	N				
1001	AUTUMN DR	N/A	N	N	UNK	UNK	Construction Records	C	C	C	NL		N/R	N/R	N				
1011	AUTUMN DR	N/A	N	N	UNK	UNK	Construction Records	C	C	C	NL		N/R	N/R	N				
1021	AUTUMN DR	N/A	N	N	UNK	UNK	Construction Records	C	C	C	NL		N/R	N/R	N				
1025	AUTUMN DR	N/A	N	N	UNK	UNK	Construction Records	C	C	C	NL		N/R	N/R	N				
1026	AUTUMN DR	N/A	N	N	UNK	UNK	Construction Records	C	C	C	NL		N/R	N/R	N				
1033	AUTUMN DR	N/A	N	N	UNK	UNK	Construction Records	C	C	C	NL		N/R	N/R	N				
1034	AUTUMN DR	N/A	N	N	UNK	UNK	Construction Records	C	C	C	NL		N/R	N/R	N				
1040	AUTUMN DR	N/A	N	N	UNK	UNK	Construction Records	C	C	C	NL		N/R	N/R	N				

Appendix A

1041	AUTUMN DR	N/A	N	N	UNK	UNK	Construction Records	C	C	C	NL		N/R	N/R	N				
1049	AUTUMN DR	N/A	N	N	UNK	UNK	Construction Records	C	C	C	NL		N/R	N/R	N				
1055	AUTUMN DR	N/A	N	N	UNK	UNK	Construction Records	C	C	C	NL		N/R	N/R	N				
1056	AUTUMN DR	N/A	N	N	UNK	UNK	Construction Records	C	C	C	NL		N/R	N/R	N				
1063	AUTUMN DR	N/A	N	N	UNK	UNK	Construction Records	C	C	C	NL		N/R	N/R	N				
1067	AUTUMN DR	N/A	N	N	UNK	UNK	Construction Records	C	C	C	NL		N/R	N/R	N				
1071	AUTUMN DR	N/A	N	N	UNK	UNK	Construction Records	C	C	C	NL		N/R	N/R	N				
1075	AUTUMN DR	N/A	N	N	UNK	UNK	Construction Records	C	C	C	NL		N/R	N/R	N				
795	BARTLETT AVE	N/A	N	N	UNK	UNK	Property Records	C	C	C	NL		N/R	N/R	N				
944	BARTLETT AVE	N/A	N	N	UNK	UNK	Property Records	C	C	C	NL		N/R	N/R	N				
962	BARTLETT AVE	N/A	N	N	UNK	UNK	Property Records	C	C	C	NL		N/R	N/R	N				
1141	BAYSHORE DR	N/A	N	N	1993	UNK	Property Records	C	C	C	NL		N/R	N/R	N				
1146	BAYSHORE DR	N/A	N	N	1993	UNK	Property Records	C	C	C	NL		N/R	N/R	N				
1147	BAYSHORE DR	N/A	N	N	1993	UNK	Property Records	C	C	C	NL		N/R	N/R	N				
1153	BAYSHORE DR	N/A	N	N	1993	UNK	Property Records	C	C	C	NL		N/R	N/R	N				
1154	BAYSHORE DR	N/A	N	N	1993	UNK	Property Records	C	C	C	NL		N/R	N/R	N				
1160	BAYSHORE DR	N/A	N	N	1993	UNK	Property Records	C	C	C	NL		N/R	N/R	N				
1161	BAYSHORE DR	N/A	N	N	1993	UNK	Property Records	C	C	C	NL		N/R	N/R	N				
1165	BAYSHORE DR	N/A	N	N	1993	UNK	Property Records	C	C	C	NL		N/R	N/R	N				
1168	BAYSHORE DR	N/A	N	N	1993	UNK	Property Records	C	C	C	NL		N/R	N/R	N				
1169	BAYSHORE DR	N/A	N	N	1993	UNK	Property Records	C	C	C	NL		N/R	N/R	N				
1172	BAYSHORE DR	N/A	N	N	1994	UNK	Property Records	C	C	C	NL		N/R	N/R	N				
1180	BAYSHORE DR	N/A	N	N	1994	UNK	Property Records	C	C	C	NL		N/R	N/R	N				
1187	BAYSHORE DR	N/A	N	N	1994	UNK	Property Records	C	C	C	NL		N/R	N/R	N				
1194	BAYSHORE DR	N/A	N	N	1994	UNK	Property Records	C	C	C	NL		N/R	N/R	N				
1196	BAYSHORE DR	N/A	N	N	1994	UNK	Property Records	C	C	C	NL		N/R	N/R	N				
1198	BAYSHORE DR	N/A	N	N	1994	UNK	Property Records	C	C	C	NL		N/R	N/R	N				
1199	BAYSHORE DR	N/A	N	N	1994	UNK	Property Records	C	C	C	NL		N/R	N/R	N				
1209	BAYSHORE DR	N/A	N	N	1994	UNK	Property Records	C	C	C	NL		N/R	N/R	N				
1245	BAYSHORE DR	N/A	N	N	UNK	UNK	Construction Records	C	C	C	NL		N/R	N/R	N				
1257	BAYSHORE DR	N/A	N	N	UNK	UNK	Construction Records	C	C	C	NL		N/R	N/R	N				
1260	BAYSHORE DR	N/A	N	N	UNK	UNK	Construction Records	C	C	C	NL		N/R	N/R	N				
1265	BAYSHORE DR	N/A	N	N	UNK	UNK	Construction Records	C	C	C	NL		N/R	N/R	N				
1270	BAYSHORE DR	N/A	N	N	UNK	UNK	Construction Records	C	C	C	NL		N/R	N/R	N				
1285	BAYSHORE DR	N/A	N	N	UNK	UNK	Construction Records	C	C	C	NL		N/R	N/R	N				
1295	BAYSHORE DR	N/A	N	N	UNK	UNK	Construction Records	C	C	C	NL		N/R	N/R	N				
1307	BAYSHORE DR	N/A	N	N	UNK	2017	Construction Records	C	C	C	NL		N/R	N/R	N				
1310	BAYSHORE DR	N/A	N	N	UNK	UNK	Construction Records	C	C	C	NL		N/R	N/R	N				
1313	BAYSHORE DR	N/A	N		UNK	2023	Construction Records	C	C	C	NL		N/R	N/R	N				
1321	BAYSHORE DR	N/A	N	N	UNK	UNK	Construction Records	C	C	C	NL		N/R	N/R	N				
1331	BAYSHORE DR	N/A	N	N	UNK	UNK	Construction Records	C	C	C	NL		N/R	N/R	N				
1332	BAYSHORE DR	N/A	N	N	UNK	UNK	Construction Records	C	C	C	NL		N/R	N/R	N				
1346	BAYSHORE DR	N/A	N	N	UNK	UNK	Construction Records	C	C	C	NL		N/R	N/R	N				
1368	BAYSHORE DR	N/A	N	N	UNK	UNK	Construction Records	C	C	C	NL		N/R	N/R	N				
1117	BEACHWOOD CT	N/A	N	N	2003	UNK	Construction Records	C	C	C	NL		N/R	N/R	N				
1118	BEACHWOOD CT	N/A	N	N	2003	UNK	Construction Records	C	C	C	NL		N/R	N/R	N				
1120	BEACHWOOD CT	N/A	N	N	2003	UNK	Construction Records	C	C	C	NL		N/R	N/R	N				
1121	BEACHWOOD CT	N/A	N	N	2003	UNK	Construction Records	C	C	C	NL		N/R	N/R	N				
1122	BEACHWOOD CT	N/A	N	N	2003	UNK	Construction Records	C	C	C	NL		N/R	N/R	N				
1124	BEACHWOOD CT	N/A	N	N	2003	UNK	Construction Records	C	C	C	NL		N/R	N/R	N				
1125	BEACHWOOD CT	N/A	N	N	2003	UNK	Construction Records	C	C	C	NL		N/R	N/R	N				
1128	BEACHWOOD CT	N/A	N	N	2003	UNK	Construction Records	C	C	C	NL		N/R	N/R	N				
1129	BEACHWOOD CT	N/A	N	N	2003	UNK	Construction Records	C	C	C	NL		N/R	N/R	N				
771	BELMONT CT	N/A	N	N	1993	UNK	Construction Records	C	C	C	NL		N/R	N/R	N				
774	BELMONT CT	N/A	N	N	1993	UNK	Construction Records	C	C	C	NL		N/R	N/R	N				
775	BELMONT CT	N/A	N	N	1993	UNK	Construction Records	C	C	C	NL		N/R	N/R	N				
776	BELMONT CT	N/A	N	N	1993	UNK	Construction Records	C	C	C	NL		N/R	N/R	N				
777	BELMONT CT	N/A	N	N	1993	UNK	Construction Records	C	C	C	NL		N/R	N/R	N				
778	BELMONT CT	N/A	N	N	1993	UNK	Construction Records	C	C	C	NL		N/R	N/R	N				
779	BELMONT CT	N/A	N	N	1993	UNK	Construction Records	C	C	C	NL		N/R	N/R	N				

781	BELMONT CT	N/A	N	N	1993	UNK	Construction Records	C	C	C	NL		N/R	N/R	N				
357	BIRCHWOOD DR	N/A	N	N	UNK	UNK	Property Records	C	C	C	NL		N/R	N/R	N				
363	BIRCHWOOD DR	N/A	N	N	UNK	UNK	Property Records	C	C	C	NL		N/R	N/R	N				
368	BIRCHWOOD DR	N/A	N	N	UNK	UNK	Property Records	C	C	C	NL		N/R	N/R	N				
369	BIRCHWOOD DR	N/A	N	N	UNK	UNK	Property Records	C	C	C	NL		N/R	N/R	N				
375	BIRCHWOOD DR	N/A	N	N	UNK	UNK	Property Records	C	C	C	NL		N/R	N/R	N				
376	BIRCHWOOD DR	N/A	N	N	UNK	UNK	Property Records	C	C	C	NL		N/R	N/R	N				
381	BIRCHWOOD DR	N/A	N	N	UNK	UNK	Property Records	C	C	C	NL		N/R	N/R	N				
382	BIRCHWOOD DR	N/A	N	N	UNK	UNK	Property Records	C	C	C	NL		N/R	N/R	N				
387	BIRCHWOOD DR	N/A	N	N	UNK	UNK	Property Records	C	C	C	NL		N/R	N/R	N				
388	BIRCHWOOD DR	N/A	N	N	UNK	UNK	Property Records	C	C	C	NL		N/R	N/R	N				
393	BIRCHWOOD DR	N/A	N	N	UNK	UNK	Property Records	C	C	C	NL		N/R	N/R	N				
394	BIRCHWOOD DR	N/A	N	N	UNK	UNK	Property Records	C	C	C	NL		N/R	N/R	N				
399	BIRCHWOOD DR	N/A	N	N	UNK	UNK	Property Records	C	C	C	NL		N/R	N/R	N				
400	BIRCHWOOD DR	N/A	N	N	UNK	UNK	Property Records	C	C	C	NL		N/R	N/R	N				
405	BIRCHWOOD DR	N/A	N	N	UNK	UNK	Property Records	C	C	C	NL		N/R	N/R	N				
406	BIRCHWOOD DR	N/A	N	N	UNK	UNK	Property Records	C	C	C	NL		N/R	N/R	N				
411	BIRCHWOOD DR	N/A	N	N	UNK	UNK	Property Records	C	C	C	NL		N/R	N/R	N				
412	BIRCHWOOD DR	N/A	N	N	UNK	UNK	Property Records	C	C	C	NL		N/R	N/R	N				
418	BIRCHWOOD DR	N/A	N	N	UNK	UNK	Property Records	C	C	C	NL		N/R	N/R	N				
419	BIRCHWOOD DR	N/A	N	N	UNK	UNK	Property Records	C	C	C	NL		N/R	N/R	N				
426	BIRCHWOOD DR	N/A	N	N	UNK	UNK	Property Records	C	C	C	NL		N/R	N/R	N				
438	BIRCHWOOD DR	N/A	N	N	UNK	UNK	Property Records	C	C	C	NL		N/R	N/R	N				
446	BIRCHWOOD DR	N/A	N	N	UNK	UNK	Property Records	C	C	C	NL		N/R	N/R	N				
449	BIRCHWOOD DR	N/A	N	N	UNK	UNK	Property Records	C	C	C	NL		N/R	N/R	N				
452	BIRCHWOOD DR	N/A	N	N	UNK	UNK	Property Records	C	C	C	NL		N/R	N/R	N				
455	BIRCHWOOD DR	N/A	N	N	UNK	UNK	Property Records	C	C	C	NL		N/R	N/R	N				
460	BIRCHWOOD DR	N/A	N	N	UNK	UNK	Property Records	C	C	C	NL		N/R	N/R	N				
461	BIRCHWOOD DR	N/A	N	N	UNK	UNK	Property Records	C	C	C	NL		N/R	N/R	N				
466	BIRCHWOOD DR	N/A	N	N	UNK	UNK	Property Records	C	C	C	NL		N/R	N/R	N				
467	BIRCHWOOD DR	N/A	N	N	UNK	UNK	Property Records	C	C	C	NL		N/R	N/R	N				
471	BIRCHWOOD DR	N/A	N	N	UNK	UNK	Property Records	C	C	C	NL		N/R	N/R	N				
472	BIRCHWOOD DR	N/A	N	N	UNK	UNK	Property Records	C	C	C	NL		N/R	N/R	N				
478	BIRCHWOOD DR	N/A	N	N	UNK	UNK	Property Records	C	C	C	NL		N/R	N/R	N				
1005	BISHOP ST	N/A	N	N	1999	UNK	Property Records	C	C	C	NL		N/R	N/R	N				
1010	BISHOP ST	N/A	N	N	1999	UNK	Property Records	C	C	C	NL		N/R	N/R	N				
1013	BISHOP ST	N/A	N	N	1999	UNK	Property Records	C	C	C	NL		N/R	N/R	N				
1017	BISHOP ST	N/A	N	N	1999	UNK	Property Records	C	C	C	NL		N/R	N/R	N				
1020	BISHOP ST	N/A	N	N	1999	UNK	Property Records	C	C	C	NL		N/R	N/R	N				
1026	BISHOP ST	N/A	N	N	1999	UNK	Property Records	C	C	C	NL		N/R	N/R	N				
1036	BISHOP ST	N/A	N	N	1999	UNK	Property Records	C	C	C	NL		N/R	N/R	N				
1037	BISHOP ST	N/A	N	N	1999	UNK	Property Records	C	C	C	NL		N/R	N/R	N				
1039	BISHOP ST	N/A	N	N	1999	UNK	Survey Response	G	C	G	NL	N	8/8/2024	3/28/2025	N				
1040	BISHOP ST	N/A	N	N	1999	UNK	Survey Response	L	C	L	L		4/15/2024	3/28/2025	N				
1041	BISHOP ST	LP1C020	N	N	1999	UNK	Property Records	L	C	L	L		4/15/2024	3/28/2025	N				
1045	BISHOP ST	N/A	N	N	1999	UNK	Survey Response	C	C	C	NL		N/R	N/R	N				
1048	BISHOP ST	LP1C021	N	N	1999	UNK	Property Records	L	C	L	L		4/15/2024	3/28/2025	N				
1049	BISHOP ST	N/A	N	N	1999	UNK	Survey Response	C	C	C	NL		N/R	N/R	N				
1050	BISHOP ST	N/A	N	N	1999	UNK	Survey Response	L	C	L	L		4/15/2024	3/28/2025	N				
1051	BISHOP ST	N/A	N	N	1999	UNK	Survey Response	C	C	C	NL		N/R	N/R	N				
1055	BISHOP ST	LP1C008	N	N	1999	UNK	Visual Inspection	L	C	L	L		5/1/2024	3/28/2025	N				
1060	BISHOP ST	N/A	N	N	1999	UNK	Visual Inspection	C	C	C	NL		N/R	N/R	N				
1101	BISHOP ST	LA1C047	N	N	UNK	UNK	Visual Inspection	L	L	L	L		4/15/2024	3/28/2025	N				
1103	BISHOP ST	N/A	N	N	UNK	UNK	Survey Response	C	C	C	NL		N/R	N/R	N				
1105	BISHOP ST	N/A	N	N	UNK	UNK	Survey Response	C	C	C	NL		N/R	N/R	N				
1107	BISHOP ST	LP1C010	N	N	UNK	UNK	Property Records	L	L	L	L		4/16/2024	3/28/2025	N				
1109	BISHOP ST	N/A	N	N	UNK	UNK	Survey Response	C	C	C	NL		N/R	N/R	N				
745	BLACKMAN TER	N/A	N	N	UNK	UNK	Property Records	C	C	C	NL		N/R	N/R	N				
749	BLACKMAN TER	N/A	N	N	UNK	UNK	Property Records	C	C	C	NL		N/R	N/R	N				
750	BLACKMAN TER	N/A	N	N	UNK	UNK	Property Records	C	C	C	NL		N/R	N/R	N				

Appendix A

753	BLACKMAN TER	N/A	N	N	UNK	UNK	Property Records	C	C	C	NL		N/R	N/R	N			
754	BLACKMAN TER	N/A	N	N	UNK	UNK	Property Records	C	C	C	NL		N/R	N/R	N			
757	BLACKMAN TER	N/A	N	N	UNK	UNK	Property Records	C	C	C	NL		N/R	N/R	N			
761	BLACKMAN TER	N/A	N	N	UNK	UNK	Property Records	C	C	C	NL		N/R	N/R	N			
762	BLACKMAN TER	N/A	N	N	UNK	UNK	Property Records	C	C	C	NL		N/R	N/R	N			
765	BLACKMAN TER	N/A	N	N	UNK	UNK	Property Records	C	C	C	NL		N/R	N/R	N			
769	BLACKMAN TER	N/A	N	N	UNK	UNK	Property Records	C	C	C	NL		N/R	N/R	N			
1154	BLUE HERON CIR	N/A	N	N	2004-2005	UNK	Construction Records	C	C	C	NL		N/R	N/R	N			
1159	BLUE HERON CIR	N/A	N	N	2004-2005	UNK	Construction Records	C	C	C	NL		N/R	N/R	N			
1160	BLUE HERON CIR	N/A	N	N	2004-2005	UNK	Construction Records	C	C	C	NL		N/R	N/R	N			
1161	BLUE HERON CIR	N/A	N	N	2004-2005	UNK	Construction Records	C	C	C	NL		N/R	N/R	N			
1166	BLUE HERON CIR	N/A	N	N	2004-2005	UNK	Construction Records	C	C	C	NL		N/R	N/R	N			
1167	BLUE HERON CIR	N/A	N	N	2004-2005	UNK	Construction Records	C	C	C	NL		N/R	N/R	N			
1172	BLUE HERON CIR	N/A	N	N	2004-2005	UNK	Construction Records	C	C	C	NL		N/R	N/R	N			
1173	BLUE HERON CIR	N/A	N	N	2004-2005	UNK	Construction Records	C	C	C	NL		N/R	N/R	N			
1177	BLUE HERON CIR	N/A	N	N	2004-2005	UNK	Construction Records	C	C	C	NL		N/R	N/R	N			
1178	BLUE HERON CIR	N/A	N	N	2004-2005	UNK	Construction Records	C	C	C	NL		N/R	N/R	N			
1184	BLUE HERON CIR	N/A	N	N	2004-2005	UNK	Construction Records	C	C	C	NL		N/R	N/R	N			
1189	BLUE HERON CIR	N/A	N	N	2004-2005	UNK	Construction Records	C	C	C	NL		N/R	N/R	N			
1190	BLUE HERON CIR	N/A	N	N	2004-2005	UNK	Construction Records	C	C	C	NL		N/R	N/R	N			
1191	BLUE HERON CIR	N/A	N	N	2004-2005	UNK	Construction Records	C	C	C	NL		N/R	N/R	N			
1199	BLUE HERON CIR	N/A	N	N	2004-2005	UNK	Construction Records	C	C	C	NL		N/R	N/R	N			
1208	BLUE HERON CIR	N/A	N	N	2004-2005	UNK	Construction Records	C	C	C	NL		N/R	N/R	N			
1214	BLUE HERON CIR	N/A	N	N	2004-2005	UNK	Construction Records	C	C	C	NL		N/R	N/R	N			
1215	BLUE HERON CIR	N/A	N	N	2004-2005	UNK	Construction Records	C	C	C	NL		N/R	N/R	N			
1220	BLUE HERON CIR	N/A	N	N	2004-2005	UNK	Construction Records	C	C	C	NL		N/R	N/R	N			
1226	BLUE HERON CIR	N/A	N	N	2004-2005	UNK	Construction Records	C	C	C	NL		N/R	N/R	N			
1229	BLUE HERON CIR	N/A	N	N	2004-2005	UNK	Construction Records	C	C	C	NL		N/R	N/R	N			
1250	BLUE HERON CIR	N/A	N	N	2004-2005	UNK	Construction Records	C	C	C	NL		N/R	N/R	N			
1256	BLUE HERON CIR	N/A	N	N	2004-2005	UNK	Construction Records	C	C	C	NL		N/R	N/R	N			
1262	BLUE HERON CIR	N/A	N	N	2004-2005	UNK	Construction Records	C	C	C	NL		N/R	N/R	N			
1268	BLUE HERON CIR	N/A	N	N	2004-2005	UNK	Construction Records	C	C	C	NL		N/R	N/R	N			
1274	BLUE HERON CIR	N/A	N	N	2004-2005	UNK	Construction Records	C	C	C	NL		N/R	N/R	N			
1280	BLUE HERON CIR	N/A	N	N	2004-2005	UNK	Construction Records	C	C	C	NL		N/R	N/R	N			
1285	BLUE HERON CIR	N/A	N	N	2004-2005	UNK	Construction Records	C	C	C	NL		N/R	N/R	N			
1286	BLUE HERON CIR	N/A	N	N	2004-2005	UNK	Construction Records	C	C	C	NL		N/R	N/R	N			
1298	BLUE HERON CIR	N/A	N	N	2004-2005	UNK	Construction Records	C	C	C	NL		N/R	N/R	N			
1301	BLUE HERON CIR	N/A	N	N	2004-2005	UNK	Construction Records	C	C	C	NL		N/R	N/R	N			
1304	BLUE HERON CIR	N/A	N	N	2004-2005	UNK	Construction Records	C	C	C	NL		N/R	N/R	N			
1310	BLUE HERON CIR	N/A	N	N	2004-2005	UNK	Construction Records	C	C	C	NL		N/R	N/R	N			
1313	BLUE HERON CIR	N/A	N	N	2004-2005	UNK	Construction Records	C	C	C	NL		N/R	N/R	N			
1316	BLUE HERON CIR	N/A	N	N	2004-2005	UNK	Construction Records	C	C	C	NL		N/R	N/R	N			
1319	BLUE HERON CIR	N/A	N	N	2004-2005	UNK	Construction Records	C	C	C	NL		N/R	N/R	N			
1322	BLUE HERON CIR	N/A	N	N	2004-2005	UNK	Construction Records	C	C	C	NL		N/R	N/R	N			
1325	BLUE HERON CIR	N/A	N	N	2004-2005	UNK	Construction Records	C	C	C	NL		N/R	N/R	N			
1328	BLUE HERON CIR	N/A	N	N	2004-2005	UNK	Construction Records	C	C	C	NL		N/R	N/R	N			
1331	BLUE HERON CIR	N/A	N	N	2004-2005	UNK	Construction Records	C	C	C	NL		N/R	N/R	N			
1334	BLUE HERON CIR	N/A	N	N	2004-2005	UNK	Construction Records	C	C	C	NL		N/R	N/R	N			
1121	BOWLES RD	N/A	N	N	UNK	UNK	Construction Records	C	C	C	NL		N/R	N/R	N			
1122	BOWLES RD	N/A	N	N	UNK	UNK	Construction Records	C	C	C	NL		N/R	N/R	N			
1128	BOWLES RD	N/A	N	N	UNK	UNK	Construction Records	C	C	C	NL		N/R	N/R	N			
1132	BOWLES RD	N/A	N	N	UNK	UNK	Construction Records	C	C	C	NL		N/R	N/R	N			
1136	BOWLES RD	N/A	N	N	UNK	2017	Construction Records	C	C	C	NL		N/R	N/R	N			
1172	BOWLES RD	N/A	N	N	UNK	UNK	Construction Records	C	C	C	NL		N/R	N/R	N			
1188	BOWLES RD	N/A	N	N	UNK	UNK	Construction Records	C	C	C	NL		N/R	N/R	N			
1192	BOWLES RD	N/A	N	N	UNK	UNK	Construction Records	C	C	C	NL		N/R	N/R	N			
1194	BOWLES RD	N/A	N	N	UNK	UNK	Construction Records	C	C	C	NL		N/R	N/R	N			
1200	BOWLES RD	N/A	N	N	UNK	UNK	Construction Records	C	C	C	NL		N/R	N/R	N			
1226	BOWLES RD	N/A	N	N	UNK	UNK	Construction Records	C	C	C	NL		N/R	N/R	N			
1232	BOWLES RD	N/A	N	N	UNK	UNK	Construction Records	C	C	C	NL		N/R	N/R	N			

Appendix A

1234	BOWLES RD	N/A	N	N	UNK	UNK	Construction Records	C	C	C	NL		N/R	N/R	N				
1218	BRADFORD LN	N/A	N	N	2003-2004	UNK	Construction Records	C	C	C	NL		N/R	N/R	N				
1220	BRADFORD LN	N/A	N	N	2003-2004	UNK	Construction Records	C	C	C	NL		N/R	N/R	N				
1226	BRADFORD LN	N/A	N	N	2003-2004	UNK	Construction Records	C	C	C	NL		N/R	N/R	N				
1229	BRADFORD LN	N/A	N	N	2003-2004	UNK	Construction Records	C	C	C	NL		N/R	N/R	N				
1230	BRADFORD LN	N/A	N	N	2003-2004	UNK	Construction Records	C	C	C	NL		N/R	N/R	N				
1233	BRADFORD LN	N/A	N	N	2003-2004	UNK	Construction Records	C	C	C	NL		N/R	N/R	N				
1236	BRADFORD LN	N/A	N	N	2003-2004	UNK	Construction Records	C	C	C	NL		N/R	N/R	N				
1239	BRADFORD LN	N/A	N	N	2003-2004	UNK	Construction Records	C	C	C	NL		N/R	N/R	N				
1241	BRADFORD LN	N/A	N	N	2003-2004	UNK	Construction Records	C	C	C	NL		N/R	N/R	N				
1246	BRADFORD LN	N/A	N	N	2003-2004	UNK	Construction Records	C	C	C	NL		N/R	N/R	N				
1247	BRADFORD LN	N/A	N	N	2003-2004	UNK	Construction Records	C	C	C	NL		N/R	N/R	N				
1252	BRADFORD LN	N/A	N	N	2003-2004	UNK	Construction Records	C	C	C	NL		N/R	N/R	N				
1253	BRADFORD LN	N/A	N	N	2003-2004	UNK	Construction Records	C	C	C	NL		N/R	N/R	N				
1256	BRADFORD LN	N/A	N	N	2003-2004	UNK	Construction Records	C	C	C	NL		N/R	N/R	N				
1259	BRADFORD LN	N/A	N	N	2003-2004	UNK	Construction Records	C	C	C	NL		N/R	N/R	N				
1161	BRIAN CT E	N/A	N	N	2003-2004	2020	Construction Records	C	C	C	NL		N/R	N/R	N				
1163	BRIAN CT E	N/A	N	N	2003-2004	2020	Construction Records	C	C	C	NL		N/R	N/R	N				
1167	BRIAN CT E	N/A	N	N	2003-2004	2020	Construction Records	C	C	C	NL		N/R	N/R	N				
1169	BRIAN CT E	N/A	N	N	2003-2004	2020	Construction Records	C	C	C	NL		N/R	N/R	N				
1172	BRIAN CT E	N/A	N	N	2003-2004	2020	Construction Records	C	C	C	NL		N/R	N/R	N				
1173	BRIAN CT E	N/A	N	N	2003-2004	2020	Construction Records	C	C	C	NL		N/R	N/R	N				
1174	BRIAN CT E	N/A	N	N	2003-2004	2020	Construction Records	C	C	C	NL		N/R	N/R	N				
1175	BRIAN CT E	N/A	N	N	2003-2004	2020	Construction Records	C	C	C	NL		N/R	N/R	N				
1176	BRIAN CT E	N/A	N	N	2003-2004	2020	Construction Records	C	C	C	NL		N/R	N/R	N				
1177	BRIAN CT E	N/A	N	N	2003-2004	2020	Construction Records	C	C	C	NL		N/R	N/R	N				
1178	BRIAN CT E	N/A	N	N	2003-2004	2020	Construction Records	C	C	C	NL		N/R	N/R	N				
1179	BRIAN CT E	N/A	N	N	2003-2004	2020	Construction Records	C	C	C	NL		N/R	N/R	N				
1181	BRIAN CT E	N/A	N	N	2003-2004	2020	Construction Records	C	C	C	NL		N/R	N/R	N				
1182	BRIAN CT E	N/A	N	N	2003-2004	2020	Construction Records	C	C	C	NL		N/R	N/R	N				
1183	BRIAN CT E	N/A	N	N	2003-2004	2020	Construction Records	C	C	C	NL		N/R	N/R	N				
1184	BRIAN CT E	N/A	N	N	2003-2004	2020	Construction Records	C	C	C	NL		N/R	N/R	N				
1185	BRIAN CT E	N/A	N	N	2003-2004	2020	Construction Records	C	C	C	NL		N/R	N/R	N				
1186	BRIAN CT E	N/A	N	N	2003-2004	2020	Construction Records	C	C	C	NL		N/R	N/R	N				
1187	BRIAN CT E	N/A	N	N	2003-2004	2020	Construction Records	C	C	C	NL		N/R	N/R	N				
1188	BRIAN CT E	N/A	N	N	2003-2004	2020	Construction Records	C	C	C	NL		N/R	N/R	N				
1149	BRIAN CT W	N/A	N	N	2003-2004	2020	Construction Records	C	C	C	NL		N/R	N/R	N				
1151	BRIAN CT W	N/A	N	N	2003-2004	2020	Construction Records	C	C	C	NL		N/R	N/R	N				
1152	BRIAN CT W	N/A	N	N	2003-2004	2020	Construction Records	C	C	C	NL		N/R	N/R	N				
1153	BRIAN CT W	N/A	N	N	2003-2004	2020	Construction Records	C	C	C	NL		N/R	N/R	N				
1154	BRIAN CT W	N/A	N	N	2003-2004	2020	Construction Records	C	C	C	NL		N/R	N/R	N				
1155	BRIAN CT W	N/A	N	N	2003-2004	2020	Construction Records	C	C	C	NL		N/R	N/R	N				
1157	BRIAN CT W	N/A	N	N	2003-2004	2020	Construction Records	C	C	C	NL		N/R	N/R	N				
1159	BRIAN CT W	N/A	N	N	2003-2004	2020	Construction Records	C	C	C	NL		N/R	N/R	N				
1162	BRIAN CT W	N/A	N	N	2003-2004	2020	Construction Records	C	C	C	NL		N/R	N/R	N				
1164	BRIAN CT W	N/A	N	N	2003-2004	2020	Construction Records	C	C	C	NL		N/R	N/R	N				
1166	BRIAN CT W	N/A	N	N	2003-2004	2020	Construction Records	C	C	C	NL		N/R	N/R	N				
1168	BRIAN CT W	N/A	N	N	2003-2004	2020	Construction Records	C	C	C	NL		N/R	N/R	N				
54	BRIDGEWOOD DR	N/A	N	N	UNK	UNK	Property Records	C	C	C	NL		N/R	N/R	N				
83	BRIDGEWOOD DR	N/A	N	N	UNK	UNK	Property Records	C	C	C	NL		N/R	N/R	N				
84	BRIDGEWOOD DR	N/A	N	N	UNK	UNK	Property Records	C	C	C	NL		N/R	N/R	N				
89	BRIDGEWOOD DR	N/A	N	N	UNK	UNK	Property Records	C	C	C	NL		N/R	N/R	N				
90	BRIDGEWOOD DR	N/A	N	N	UNK	UNK	Property Records	C	C	C	NL		N/R	N/R	N				
95	BRIDGEWOOD DR	N/A	N	N	UNK	UNK	Property Records	C	C	C	NL		N/R	N/R	N				
96	BRIDGEWOOD DR	N/A	N	N	UNK	UNK	Property Records	C	C	C	NL		N/R	N/R	N				
101	BRIDGEWOOD DR	N/A	N	N	UNK	UNK	Property Records	C	C	C	NL		N/R	N/R	N				
107	BRIDGEWOOD DR	N/A	N	N	UNK	UNK	Property Records	C	C	C	NL		N/R	N/R	N				
113	BRIDGEWOOD DR	N/A	N	N	UNK	UNK	Property Records	C	C	C	NL		N/R	N/R	N				
119	BRIDGEWOOD DR	N/A	N	N	UNK	UNK	Property Records	C	C	C	NL		N/R	N/R	N				
125	BRIDGEWOOD DR	N/A	N	N	UNK	UNK	Property Records	C	C	C	NL		N/R	N/R	N				

Appendix A

131	BRIDGEWOOD DR	N/A	N	N	UNK	UNK	Property Records	C	C	C	NL		N/R	N/R	N				
138	BRIDGEWOOD DR	N/A	N	N	UNK	2021	Property Records	C	C	C	NL		N/R	N/R	N				
141	BRIDGEWOOD DR	N/A	N	N	UNK	UNK	Property Records	C	C	C	NL		N/R	N/R	N				
154	BRIDGEWOOD DR	N/A	N	N	UNK	UNK	Property Records	C	C	C	NL		N/R	N/R	N				
155	BRIDGEWOOD DR	N/A	N	N	UNK	UNK	Property Records	C	C	C	NL		N/R	N/R	N				
162	BRIDGEWOOD DR	N/A	N	N	UNK	UNK	Property Records	C	C	C	NL		N/R	N/R	N				
163	BRIDGEWOOD DR	N/A	N	N	UNK	UNK	Property Records	C	C	C	NL		N/R	N/R	N				
171	BRIDGEWOOD DR	N/A	N	N	UNK	UNK	Property Records	C	C	C	NL		N/R	N/R	N				
194	BRIDGEWOOD DR	N/A	N	N	UNK	UNK	Property Records	C	C	C	NL		N/R	N/R	N				
198	BRIDGEWOOD DR	N/A	N	N	UNK	UNK	Property Records	C	C	C	NL		N/R	N/R	N				
202	BRIDGEWOOD DR	N/A	N	N	UNK	UNK	Property Records	C	C	C	NL		N/R	N/R	N				
205	BRIDGEWOOD DR	N/A	N	N	UNK	UNK	Property Records	C	C	C	NL		N/R	N/R	N				
208	BRIDGEWOOD DR	N/A	N	N	UNK	UNK	Property Records	C	C	C	NL		N/R	N/R	N				
214	BRIDGEWOOD DR	N/A	N	N	UNK	UNK	Property Records	C	C	C	NL		N/R	N/R	N				
215	BRIDGEWOOD DR	N/A	N	N	UNK	UNK	Property Records	C	C	C	NL		N/R	N/R	N				
220	BRIDGEWOOD DR	N/A	N	N	UNK	UNK	Property Records	C	C	C	NL		N/R	N/R	N				
223	BRIDGEWOOD DR	N/A	N	N	UNK	UNK	Property Records	C	C	C	NL		N/R	N/R	N				
226	BRIDGEWOOD DR	N/A	N	N	UNK	UNK	Property Records	C	C	C	NL		N/R	N/R	N				
229	BRIDGEWOOD DR	N/A	N	N	UNK	UNK	Property Records	C	C	C	NL		N/R	N/R	N				
233	BRIDGEWOOD DR	N/A	N	N	UNK	UNK	Property Records	C	C	C	NL		N/R	N/R	N				
234	BRIDGEWOOD DR	N/A	N	N	UNK	UNK	Property Records	C	C	C	NL		N/R	N/R	N				
239	BRIDGEWOOD DR	N/A	N	N	UNK	UNK	Property Records	C	C	C	NL		N/R	N/R	N				
240	BRIDGEWOOD DR	N/A	N	N	UNK	UNK	Property Records	C	C	C	NL		N/R	N/R	N				
248	BRIDGEWOOD DR	N/A	N	N	UNK	UNK	Property Records	C	C	C	NL		N/R	N/R	N				
249	BRIDGEWOOD DR	N/A	N	N	UNK	UNK	Property Records	C	C	C	NL		N/R	N/R	N				
253	BRIDGEWOOD DR	N/A	N	N	UNK	UNK	Property Records	C	C	C	NL		N/R	N/R	N				
254	BRIDGEWOOD DR	N/A	N	N	UNK	UNK	Property Records	C	C	C	NL		N/R	N/R	N				
259	BRIDGEWOOD DR	N/A	N	N	UNK	UNK	Property Records	C	C	C	NL		N/R	N/R	N				
265	BRIDGEWOOD DR	N/A	N	N	UNK	UNK	Property Records	C	C	C	NL		N/R	N/R	N				
270	BRIDGEWOOD DR	N/A	N	N	UNK	UNK	Property Records	C	C	C	NL		N/R	N/R	N				
271	BRIDGEWOOD DR	N/A	N	N	UNK	UNK	Property Records	C	C	C	NL		N/R	N/R	N				
276	BRIDGEWOOD DR	N/A	N	N	UNK	UNK	Property Records	C	C	C	NL		N/R	N/R	N				
277	BRIDGEWOOD DR	N/A	N	N	UNK	UNK	Property Records	C	C	C	NL		N/R	N/R	N				
281	BRIDGEWOOD DR	N/A	N	N	UNK	UNK	Property Records	C	C	C	NL		N/R	N/R	N				
282	BRIDGEWOOD DR	N/A	N	N	UNK	UNK	Property Records	C	C	C	NL		N/R	N/R	N				
287	BRIDGEWOOD DR	N/A	N	N	UNK	UNK	Property Records	C	C	C	NL		N/R	N/R	N				
288	BRIDGEWOOD DR	N/A	N	N	UNK	UNK	Property Records	C	C	C	NL		N/R	N/R	N				
293	BRIDGEWOOD DR	N/A	N	N	UNK	UNK	Property Records	C	C	C	NL		N/R	N/R	N				
294	BRIDGEWOOD DR	N/A	N	N	UNK	UNK	Property Records	C	C	C	NL		N/R	N/R	N				
300	BRIDGEWOOD DR	N/A	N	N	UNK	UNK	Property Records	C	C	C	NL		N/R	N/R	N				
301	BRIDGEWOOD DR	N/A	N	N	UNK	UNK	Property Records	C	C	C	NL		N/R	N/R	N				
306	BRIDGEWOOD DR	N/A	N	N	UNK	UNK	Property Records	C	C	C	NL		N/R	N/R	N				
307	BRIDGEWOOD DR	N/A	N	N	UNK	UNK	Property Records	C	C	C	NL		N/R	N/R	N				
310	BRIDGEWOOD DR	N/A	N	N	UNK	UNK	Property Records	C	C	C	NL		N/R	N/R	N				
316	BRIDGEWOOD DR	N/A	N	N	UNK	UNK	Property Records	C	C	C	NL		N/R	N/R	N				
317	BRIDGEWOOD DR	N/A	N	N	UNK	UNK	Property Records	C	C	C	NL		N/R	N/R	N				
322	BRIDGEWOOD DR	N/A	N	N	UNK	UNK	Property Records	C	C	C	NL		N/R	N/R	N				
323	BRIDGEWOOD DR	N/A	N	N	UNK	UNK	Property Records	C	C	C	NL		N/R	N/R	N				
328	BRIDGEWOOD DR	N/A	N	N	UNK	UNK	Property Records	C	C	C	NL		N/R	N/R	N				
329	BRIDGEWOOD DR	N/A	N	N	UNK	UNK	Property Records	C	C	C	NL		N/R	N/R	N				
332	BRIDGEWOOD DR	N/A	N	N	UNK	UNK	Property Records	C	C	C	NL		N/R	N/R	N				
337	BRIDGEWOOD DR	N/A	N	N	UNK	UNK	Property Records	C	C	C	NL		N/R	N/R	N				
338	BRIDGEWOOD DR	N/A	N	N	UNK	UNK	Property Records	C	C	C	NL		N/R	N/R	N				
343	BRIDGEWOOD DR	N/A	N	N	UNK	UNK	Property Records	C	C	C	NL		N/R	N/R	N				
344	BRIDGEWOOD DR	N/A	N	N	UNK	UNK	Property Records	C	C	C	NL		N/R	N/R	N				
350	BRIDGEWOOD DR	N/A	N	N	UNK	UNK	Property Records	C	C	C	NL		N/R	N/R	N				
351	BRIDGEWOOD DR	N/A	N	N	UNK	UNK	Property Records	C	C	C	NL		N/R	N/R	N				
647	BRIERWOOD CT	N/A	N	N	1997	UNK	Construction Records	C	C	C	NL		N/R	N/R	N				
649	BRIERWOOD CT	N/A	N	N	1997	UNK	Construction Records	C	C	C	NL		N/R	N/R	N				
651	BRIERWOOD CT	N/A	N	N	1997	UNK	Construction Records	C	C	C	NL		N/R	N/R	N				

Appendix A

653	BRIERWOOD CT	N/A	N	N	1997	UNK	Construction Records	C	C	C	NL		N/R	N/R	N			
655	BRIERWOOD CT	N/A	N	N	1997	UNK	Construction Records	C	C	C	NL		N/R	N/R	N			
657	BRIERWOOD CT	N/A	N	N	1997	UNK	Construction Records	C	C	C	NL		N/R	N/R	N			
659	BRIERWOOD CT	N/A	N	N	1997	UNK	Construction Records	C	C	C	NL		N/R	N/R	N			
301	BUENA TER	N/A	N	N	2006	2024	Construction Records	C	C	C	NL		N/R	N/R	N			
308	BUENA TER	N/A	N	N	2006	UNK	Property Records	C	C	C	NL		N/R	N/R	N			
309	BUENA TER	N/A	N	N	2006	2020	Construction Records	C	C	C	NL		N/R	N/R	N			
317	BUENA TER	N/A	N	N	2006	2023	Construction Records	C	C	C	NL		N/R	N/R	N			
20	BURNETTE DR	N/A	N	N	UNK	UNK	Construction Records	C	C	C	NL		N/R	N/R	N			
24	BURNETTE DR	N/A	N	N	UNK	UNK	Construction Records	C	C	C	NL		N/R	N/R	N			
28	BURNETTE DR	N/A	N	N	UNK	UNK	Construction Records	C	C	C	NL		N/R	N/R	N			
32	BURNETTE DR	N/A	N	N	UNK	UNK	Construction Records	C	C	C	NL		N/R	N/R	N			
36	BURNETTE DR	N/A	N	N	UNK	UNK	Construction Records	C	C	C	NL		N/R	N/R	N			
40	BURNETTE DR	N/A	N	N	UNK	UNK	Construction Records	C	C	C	NL		N/R	N/R	N			
45	BURNETTE DR	N/A	N	N	UNK	UNK	Construction Records	C	C	C	NL		N/R	N/R	N			
48	BURNETTE DR	N/A	N	N	UNK	UNK	Construction Records	C	C	C	NL		N/R	N/R	N			
53	BURNETTE DR	N/A	N	N	UNK	UNK	Construction Records	C	C	C	NL		N/R	N/R	N			
57	BURNETTE DR	N/A	N	N	UNK	UNK	Construction Records	C	C	C	NL		N/R	N/R	N			
64	BURNETTE DR	N/A	N	N	UNK	UNK	Construction Records	C	C	C	NL		N/R	N/R	N			
72	BURNETTE DR	N/A	N	N	UNK	UNK	Construction Records	C	C	C	NL		N/R	N/R	N			
76	BURNETTE DR	N/A	N	N	UNK	UNK	Construction Records	C	C	C	NL		N/R	N/R	N			
600	CAMERON DR	N/A	N	N	1993	UNK	Construction Records	C	C	C	NL		N/R	N/R	N			
606	CAMERON DR	N/A	N	N	1993	UNK	Construction Records	C	C	C	NL		N/R	N/R	N			
607	CAMERON DR	N/A	N	N	1993	UNK	Construction Records	C	C	C	NL		N/R	N/R	N			
612	CAMERON DR	N/A	N	N	1993	UNK	Construction Records	C	C	C	NL		N/R	N/R	N			
617	CAMERON DR	N/A	N	N	1993	UNK	Construction Records	C	C	C	NL		N/R	N/R	N			
618	CAMERON DR	N/A	N	N	1993	UNK	Construction Records	C	C	C	NL		N/R	N/R	N			
624	CAMERON DR	N/A	N	N	1993	UNK	Construction Records	C	C	C	NL		N/R	N/R	N			
625	CAMERON DR	N/A	N	N	1993	UNK	Construction Records	C	C	C	NL		N/R	N/R	N			
628	CAMERON DR	N/A	N	N	1993	UNK	Construction Records	C	C	C	NL		N/R	N/R	N			
631	CAMERON DR	N/A	N	N	1993	UNK	Construction Records	C	C	C	NL		N/R	N/R	N			
632	CAMERON DR	N/A	N	N	1993	UNK	Construction Records	C	C	C	NL		N/R	N/R	N			
636	CAMERON DR	N/A	N	N	1993	UNK	Construction Records	C	C	C	NL		N/R	N/R	N			
637	CAMERON DR	N/A	N	N	1993	UNK	Construction Records	C	C	C	NL		N/R	N/R	N			
640	CAMERON DR	N/A	N	N	1993	UNK	Construction Records	C	C	C	NL		N/R	N/R	N			
643	CAMERON DR	N/A	N	N	1993	UNK	Construction Records	C	C	C	NL		N/R	N/R	N			
648	CAMERON DR	N/A	N	N	1993	UNK	Construction Records	C	C	C	NL		N/R	N/R	N			
649	CAMERON DR	N/A	N	N	1993	UNK	Construction Records	C	C	C	NL		N/R	N/R	N			
652	CAMERON DR	N/A	N	N	1993	UNK	Construction Records	C	C	C	NL		N/R	N/R	N			
655	CAMERON DR	N/A	N	N	1993	UNK	Construction Records	C	C	C	NL		N/R	N/R	N			
656	CAMERON DR	N/A	N	N	1993	UNK	Construction Records	C	C	C	NL		N/R	N/R	N			
660	CAMERON DR	N/A	N	N	1993	UNK	Construction Records	C	C	C	NL		N/R	N/R	N			
661	CAMERON DR	N/A	N	N	1993	UNK	Construction Records	C	C	C	NL		N/R	N/R	N			
667	CAMERON DR	N/A	N	N	1993	UNK	Construction Records	C	C	C	NL		N/R	N/R	N			
668	CAMERON DR	N/A	N	N	1993	UNK	Construction Records	C	C	C	NL		N/R	N/R	N			
673	CAMERON DR	N/A	N	N	1993	UNK	Construction Records	C	C	C	NL		N/R	N/R	N			
674	CAMERON DR	N/A	N	N	1993	UNK	Construction Records	C	C	C	NL		N/R	N/R	N			
679	CAMERON DR	N/A	N	N	1993	UNK	Construction Records	C	C	C	NL		N/R	N/R	N			
687	CAMERON DR	N/A	N	N	1993	UNK	Construction Records	C	C	C	NL		N/R	N/R	N			
695	CAMERON DR	N/A	N	N	1993	UNK	Construction Records	C	C	C	NL		N/R	N/R	N			
707	CAMERON DR	N/A	N	N	1993	UNK	Construction Records	C	C	C	NL		N/R	N/R	N			
713	CAMERON DR	N/A	N	N	1993	UNK	Construction Records	C	C	C	NL		N/R	N/R	N			
719	CAMERON DR	N/A	N	N	1993	UNK	Construction Records	C	C	C	NL		N/R	N/R	N			
725	CAMERON DR	N/A	N	N	1993	UNK	Construction Records	C	C	C	NL		N/R	N/R	N			
731	CAMERON DR	N/A	N	N	1993	UNK	Construction Records	C	C	C	NL		N/R	N/R	N			
737	CAMERON DR	N/A	N	N	1993	UNK	Construction Records	C	C	C	NL		N/R	N/R	N			
743	CAMERON DR	N/A	N	N	1993	UNK	Construction Records	C	C	C	NL		N/R	N/R	N			
749	CAMERON DR	N/A	N	N	1993	UNK	Construction Records	C	C	C	NL		N/R	N/R	N			
755	CAMERON DR	N/A	N	N	1993	UNK	Construction Records	C	C	C	NL		N/R	N/R	N			
770	CAMERON DR	N/A	N	N	1993	UNK	Construction Records	C	C	C	NL		N/R	N/R	N			

Appendix A

771	CAMERON DR	N/A	N	N	1993	UNK	Construction Records	C	C	C	NL		N/R	N/R	N				
774	CAMERON DR	N/A	N	N	1993	UNK	Construction Records	C	C	C	NL		N/R	N/R	N				
775	CAMERON DR	N/A	N	N	1993	UNK	Construction Records	C	C	C	NL		N/R	N/R	N				
778	CAMERON DR	N/A	N	N	1993	UNK	Construction Records	C	C	C	NL		N/R	N/R	N				
779	CAMERON DR	N/A	N	N	1993	UNK	Construction Records	C	C	C	NL		N/R	N/R	N				
782	CAMERON DR	N/A	N	N	1993	UNK	Construction Records	C	C	C	NL		N/R	N/R	N				
783	CAMERON DR	N/A	N	N	1993	UNK	Construction Records	C	C	C	NL		N/R	N/R	N				
786	CAMERON DR	N/A	N	N	1993	UNK	Construction Records	C	C	C	NL		N/R	N/R	N				
787	CAMERON DR	N/A	N	N	1993	UNK	Construction Records	C	C	C	NL		N/R	N/R	N				
790	CAMERON DR	N/A	N	N	1993	UNK	Construction Records	C	C	C	NL		N/R	N/R	N				
791	CAMERON DR	N/A	N	N	1993	UNK	Construction Records	C	C	C	NL		N/R	N/R	N				
795	CAMERON DR	N/A	N	N	1993	UNK	Construction Records	C	C	C	NL		N/R	N/R	N				
799	CAMERON DR	N/A	N	N	1993	UNK	Construction Records	C	C	C	NL		N/R	N/R	N				
801	CAMERON DR	N/A	N	N	1993	UNK	Construction Records	C	C	C	NL		N/R	N/R	N				
914	CARNEY CT	N/A	N	N	UNK	UNK	Property Records	C	C	C	NL		N/R	N/R	N				
917	CARNEY CT	N/A	N	N	UNK	UNK	Property Records	C	C	C	NL		N/R	N/R	N				
921	CARNEY CT	N/A	N	N	UNK	UNK	Property Records	C	C	C	NL		N/R	N/R	N				
924	CARNEY CT	N/A	N	N	UNK	UNK	Property Records	C	C	C	NL		N/R	N/R	N				
925	CARNEY CT	N/A	N	N	UNK	UNK	Property Records	C	C	C	NL		N/R	N/R	N				
933	CARNEY CT	N/A	N	N	UNK	UNK	Property Records	C	C	C	NL		N/R	N/R	N				
937	CARNEY CT	N/A	N	N	UNK	UNK	Property Records	C	C	C	NL		N/R	N/R	N				
947	CARNEY CT	N/A	N	N	UNK	UNK	Property Records	C	C	C	NL		N/R	N/R	N				
191	CEDARWOOD LN	N/A	N	N	UNK	UNK	Property Records	C	C	C	NL		N/R	N/R	N				
194	CEDARWOOD LN	N/A	N	N	UNK	UNK	Property Records	C	C	C	NL		N/R	N/R	N				
202	CEDARWOOD LN	N/A	N	N	UNK	UNK	Property Records	C	C	C	NL		N/R	N/R	N				
203	CEDARWOOD LN	N/A	N	N	UNK	UNK	Property Records	C	C	C	NL		N/R	N/R	N				
209	CEDARWOOD LN	N/A	N	N	UNK	UNK	Property Records	C	C	C	NL		N/R	N/R	N				
210	CEDARWOOD LN	N/A	N	N	UNK	UNK	Property Records	C	C	C	NL		N/R	N/R	N				
215	CEDARWOOD LN	N/A	N	N	UNK	UNK	Property Records	C	C	C	NL		N/R	N/R	N				
221	CEDARWOOD LN	N/A	N	N	UNK	UNK	Property Records	C	C	C	NL		N/R	N/R	N				
227	CEDARWOOD LN	N/A	N	N	UNK	UNK	Property Records	C	C	C	NL		N/R	N/R	N				
233	CEDARWOOD LN	N/A	N	N	UNK	UNK	Property Records	C	C	C	NL		N/R	N/R	N				
236	CEDARWOOD LN	N/A	N	N	UNK	UNK	Property Records	C	C	C	NL		N/R	N/R	N				
237	CEDARWOOD LN	N/A	N	N	UNK	UNK	Property Records	C	C	C	NL		N/R	N/R	N				
246	CEDARWOOD LN	N/A	N	N	UNK	UNK	Property Records	C	C	C	NL		N/R	N/R	N				
247	CEDARWOOD LN	N/A	N	N	UNK	UNK	Property Records	C	C	C	NL		N/R	N/R	N				
252	CEDARWOOD LN	N/A	N	N	UNK	UNK	Property Records	C	C	C	NL		N/R	N/R	N				
253	CEDARWOOD LN	N/A	N	N	UNK	UNK	Property Records	C	C	C	NL		N/R	N/R	N				
257	CEDARWOOD LN	N/A	N	N	UNK	UNK	Property Records	C	C	C	NL		N/R	N/R	N				
258	CEDARWOOD LN	N/A	N	N	UNK	UNK	Property Records	C	C	C	NL		N/R	N/R	N				
263	CEDARWOOD LN	N/A	N	N	UNK	UNK	Property Records	C	C	C	NL		N/R	N/R	N				
269	CEDARWOOD LN	N/A	N	N	UNK	UNK	Property Records	C	C	C	NL		N/R	N/R	N				
272	CEDARWOOD LN	N/A	N	N	UNK	UNK	Property Records	C	C	C	NL		N/R	N/R	N				
277	CEDARWOOD LN	N/A	N	N	UNK	UNK	Property Records	C	C	C	NL		N/R	N/R	N				
280	CEDARWOOD LN	N/A	N	N	UNK	UNK	Property Records	C	C	C	NL		N/R	N/R	N				
283	CEDARWOOD LN	N/A	N	N	UNK	UNK	Property Records	C	C	C	NL		N/R	N/R	N				
288	CEDARWOOD LN	N/A	N	N	UNK	UNK	Property Records	C	C	C	NL		N/R	N/R	N				
289	CEDARWOOD LN	N/A	N	N	UNK	UNK	Property Records	C	C	C	NL		N/R	N/R	N				
295	CEDARWOOD LN	N/A	N	N	UNK	UNK	Property Records	C	C	C	NL		N/R	N/R	N				
303	CEDARWOOD LN	N/A	N	N	UNK	UNK	Property Records	C	C	C	NL		N/R	N/R	N				
310	CEDARWOOD LN	N/A	N	N	UNK	UNK	Property Records	C	C	C	NL		N/R	N/R	N				
315	CEDARWOOD LN	N/A	N	N	UNK	UNK	Property Records	C	C	C	NL		N/R	N/R	N				
316	CEDARWOOD LN	N/A	N	N	UNK	UNK	Property Records	C	C	C	NL		N/R	N/R	N				
322	CEDARWOOD LN	N/A	N	N	UNK	UNK	Property Records	C	C	C	NL		N/R	N/R	N				
323	CEDARWOOD LN	N/A	N	N	UNK	UNK	Property Records	C	C	C	NL		N/R	N/R	N				
328	CEDARWOOD LN	N/A	N	N	UNK	UNK	Property Records	C	C	C	NL		N/R	N/R	N				
329	CEDARWOOD LN	N/A	N	N	UNK	UNK	Property Records	C	C	C	NL		N/R	N/R	N				
334	CEDARWOOD LN	N/A	N	N	UNK	UNK	Property Records	C	C	C	NL		N/R	N/R	N				
335	CEDARWOOD LN	N/A	N	N	UNK	UNK	Property Records	C	C	C	NL		N/R	N/R	N				
340	CEDARWOOD LN	N/A	N	N	UNK	UNK	Property Records	C	C	C	NL		N/R	N/R	N				

343	CEDARWOOD LN	N/A	N	N	UNK	UNK	Property Records	C	C	C	NL		N/R	N/R	N				
346	CEDARWOOD LN	N/A	N	N	UNK	UNK	Property Records	C	C	C	NL		N/R	N/R	N				
349	CEDARWOOD LN	N/A	N	N	UNK	UNK	Property Records	C	C	C	NL		N/R	N/R	N				
352	CEDARWOOD LN	N/A	N	N	UNK	UNK	Property Records	C	C	C	NL		N/R	N/R	N				
359	CEDARWOOD LN	N/A	N	N	UNK	UNK	Property Records	C	C	C	NL		N/R	N/R	N				
1658	CENTENNIAL DR	N/A	N	N	2004-2005	UNK	Construction Records	C	C	C	NL		N/R	N/R	N				
1664	CENTENNIAL DR	N/A	N	N	2004-2005	UNK	Construction Records	C	C	C	NL		N/R	N/R	N				
1672	CENTENNIAL DR	N/A	N	N	2004-2005	UNK	Construction Records	C	C	C	NL		N/R	N/R	N				
1678	CENTENNIAL DR	N/A	N	N	2004-2005	UNK	Construction Records	C	C	C	NL		N/R	N/R	N				
1686	CENTENNIAL DR	N/A	N	N	2004-2005	UNK	Construction Records	C	C	C	NL		N/R	N/R	N				
1690	CENTENNIAL DR	N/A	N	N	2004-2005	UNK	Construction Records	C	C	C	NL		N/R	N/R	N				
1694	CENTENNIAL DR	N/A	N	N	2004-2005	UNK	Construction Records	C	C	C	NL		N/R	N/R	N				
1702	CENTENNIAL DR	N/A	N	N	2004-2005	UNK	Construction Records	C	C	C	NL		N/R	N/R	N				
1708	CENTENNIAL DR	N/A	N	N	2004-2005	UNK	Construction Records	C	C	C	NL		N/R	N/R	N				
1714	CENTENNIAL DR	N/A	N	N	2004-2005	UNK	Construction Records	C	C	C	NL		N/R	N/R	N				
1746	CENTENNIAL DR	N/A	N	N	2004-2005	UNK	Construction Records	C	C	C	NL		N/R	N/R	N				
1752	CENTENNIAL DR	N/A	N	N	2004-2005	UNK	Construction Records	C	C	C	NL		N/R	N/R	N				
1758	CENTENNIAL DR	N/A	N	N	2004-2005	UNK	Construction Records	C	C	C	NL		N/R	N/R	N				
1766	CENTENNIAL DR	N/A	N	N	2004-2005	UNK	Construction Records	C	C	C	NL		N/R	N/R	N				
1774	CENTENNIAL DR	N/A	N	N	2004-2005	UNK	Construction Records	C	C	C	NL		N/R	N/R	N				
1780	CENTENNIAL DR	N/A	N	N	2004-2005	UNK	Construction Records	C	C	C	NL		N/R	N/R	N				
353	CHARLES DR	N/A	N	N	2004	UNK	Construction Records	C	C	C	NL		N/R	N/R	N				
359	CHARLES DR	N/A	N	N	2004	UNK	Construction Records	C	C	C	NL		N/R	N/R	N				
365	CHARLES DR	N/A	N	N	2004	UNK	Construction Records	C	C	C	NL		N/R	N/R	N				
371	CHARLES DR	N/A	N	N	2004	UNK	Construction Records	C	C	C	NL		N/R	N/R	N				
701	CHARLES DR	N/A	N	N	2004	UNK	Construction Records	C	C	C	NL		N/R	N/R	N				
705	CHARLES DR	N/A	N	N	2004	UNK	Construction Records	C	C	C	NL		N/R	N/R	N				
713	CHARLES DR	N/A	N	N	2004	UNK	Construction Records	C	C	C	NL		N/R	N/R	N				
717	CHARLES DR	N/A	N	N	2004	UNK	Construction Records	C	C	C	NL		N/R	N/R	N				
725	CHARLES DR	N/A	N	N	2004	UNK	Construction Records	C	C	C	NL		N/R	N/R	N				
733	CHARLES DR	N/A	N	N	2004	UNK	Construction Records	C	C	C	NL		N/R	N/R	N				
736	CHARLES DR	N/A	N	N	2004	UNK	Construction Records	C	C	C	NL		N/R	N/R	N				
737	CHARLES DR	N/A	N	N	2004	UNK	Construction Records	C	C	C	NL		N/R	N/R	N				
743	CHARLES DR	N/A	N	N	2004	UNK	Construction Records	C	C	C	NL		N/R	N/R	N				
744	CHARLES DR	N/A	N	N	2004	UNK	Construction Records	C	C	C	NL		N/R	N/R	N				
110	CHERI LN	N/A	N	N	UNK	UNK	Property Records	C	C	C	NL		N/R	N/R	N				
120	CHERI LN	N/A	N	N	UNK	UNK	Property Records	C	C	C	NL		N/R	N/R	N				
125	CHERI LN	N/A	N	N	UNK	UNK	Property Records	C	C	C	NL		N/R	N/R	N				
133	CHERI LN	N/A	N	N	UNK	UNK	Property Records	C	C	C	NL		N/R	N/R	N				
141	CHERI LN	N/A	N	N	UNK	UNK	Property Records	C	C	C	NL		N/R	N/R	N				
281	CHESTNUT ST	N/A	N	N	UNK	UNK	Property Records	C	C	C	NL		N/R	N/R	N				
285	CHESTNUT ST	N/A	N	N	UNK	UNK	Survey Response	C	C	C	NL		N/R	N/R	N				
289	CHESTNUT ST	N/A	N	N	UNK	UNK	Property Records	C	C	C	NL		N/R	N/R	N				
985	CHRISTINE LN	N/A	N	N	2003-2004	UNK	Construction Records	C	C	C	NL		N/R	N/R	N				
986	CHRISTINE LN	N/A	N	N	2003-2004	UNK	Construction Records	C	C	C	NL		N/R	N/R	N				
995	CHRISTINE LN	N/A	N	N	2003-2004	UNK	Construction Records	C	C	C	NL		N/R	N/R	N				
996	CHRISTINE LN	N/A	N	N	2003-2004	UNK	Construction Records	C	C	C	NL		N/R	N/R	N				
1005	CHRISTINE LN	N/A	N	N	2003-2004	UNK	Construction Records	C	C	C	NL		N/R	N/R	N				
1006	CHRISTINE LN	N/A	N	N	2003-2004	UNK	Construction Records	C	C	C	NL		N/R	N/R	N				
1015	CHRISTINE LN	N/A	N	N	2003-2004	UNK	Construction Records	C	C	C	NL		N/R	N/R	N				
1016	CHRISTINE LN	N/A	N	N	2003-2004	UNK	Construction Records	C	C	C	NL		N/R	N/R	N				
1025	CHRISTINE LN	N/A	N	N	2003-2004	UNK	Construction Records	C	C	C	NL		N/R	N/R	N				
1026	CHRISTINE LN	N/A	N	N	2003-2004	UNK	Construction Records	C	C	C	NL		N/R	N/R	N				
1035	CHRISTINE LN	N/A	N	N	2003-2004	UNK	Construction Records	C	C	C	NL		N/R	N/R	N				
1036	CHRISTINE LN	N/A	N	N	2003-2004	UNK	Construction Records	C	C	C	NL		N/R	N/R	N				
1045	CHRISTINE LN	N/A	N	N	2003-2004	UNK	Construction Records	C	C	C	NL		N/R	N/R	N				
1048	CHRISTINE LN	N/A	N	N	2003-2004	UNK	Construction Records	C	C	C	NL		N/R	N/R	N				
1055	CHRISTINE LN	N/A	N	N	2003-2004	UNK	Construction Records	C	C	C	NL		N/R	N/R	N				
1060	CHRISTINE LN	N/A	N	N	2003-2004	UNK	Construction Records	C	C	C	NL		N/R	N/R	N				
1065	CHRISTINE LN	N/A	N	N	2003-2004	UNK	Construction Records	C	C	C	NL		N/R	N/R	N				

Appendix A

1075	CHRISTINE LN	N/A	N	N	2003-2004	UNK	Construction Records	C	C	C	NL		N/R	N/R	N				
783	CHURCHILL CT	N/A	N	N	1993	UNK	Construction Records	C	C	C	NL		N/R	N/R	N				
784	CHURCHILL CT	N/A	N	N	1993	UNK	Construction Records	C	C	C	NL		N/R	N/R	N				
785	CHURCHILL CT	N/A	N	N	1993	UNK	Construction Records	C	C	C	NL		N/R	N/R	N				
786	CHURCHILL CT	N/A	N	N	1993	UNK	Construction Records	C	C	C	NL		N/R	N/R	N				
787	CHURCHILL CT	N/A	N	N	1993	UNK	Construction Records	C	C	C	NL		N/R	N/R	N				
788	CHURCHILL CT	N/A	N	N	1993	UNK	Construction Records	C	C	C	NL		N/R	N/R	N				
789	CHURCHILL CT	N/A	N	N	1993	UNK	Construction Records	C	C	C	NL		N/R	N/R	N				
790	CHURCHILL CT	N/A	N	N	1993	UNK	Construction Records	C	C	C	NL		N/R	N/R	N				
1677	CLUB LAKE CT	N/A	N	N	2003	UNK	Construction Records	C	C	C	NL		N/R	N/R	N				
1678	CLUB LAKE CT	N/A	N	N	2003	UNK	Construction Records	C	C	C	NL		N/R	N/R	N				
1681	CLUB LAKE CT	N/A	N	N	2003	UNK	Construction Records	C	C	C	NL		N/R	N/R	N				
1682	CLUB LAKE CT	N/A	N	N	2003	UNK	Construction Records	C	C	C	NL		N/R	N/R	N				
1687	CLUB LAKE CT	N/A	N	N	2003	UNK	Construction Records	C	C	C	NL		N/R	N/R	N				
1690	CLUB LAKE CT	N/A	N	N	2003	UNK	Construction Records	C	C	C	NL		N/R	N/R	N				
1693	CLUB LAKE CT	N/A	N	N	2003	UNK	Construction Records	C	C	C	NL		N/R	N/R	N				
983	CLUB LAKE DR	N/A	N	N	2003	UNK	Construction Records	C	C	C	NL		N/R	N/R	N				
989	CLUB LAKE DR	N/A	N	N	2003	UNK	Construction Records	C	C	C	NL		N/R	N/R	N				
991	CLUB LAKE DR	N/A	N	N	2003	UNK	Construction Records	C	C	C	NL		N/R	N/R	N				
997	CLUB LAKE DR	N/A	N	N	2003	UNK	Construction Records	C	C	C	NL		N/R	N/R	N				
1001	CLUB LAKE DR	N/A	N	N	2003	UNK	Construction Records	C	C	C	NL		N/R	N/R	N				
1005	CLUB LAKE DR	N/A	N	N	2003	UNK	Construction Records	C	C	C	NL		N/R	N/R	N				
1009	CLUB LAKE DR	N/A	N	N	2003	UNK	Construction Records	C	C	C	NL		N/R	N/R	N				
1013	CLUB LAKE DR	N/A	N	N	2003	UNK	Construction Records	C	C	C	NL		N/R	N/R	N				
1014	CLUB LAKE DR	N/A	N	N	2003	UNK	Construction Records	C	C	C	NL		N/R	N/R	N				
1017	CLUB LAKE DR	N/A	N	N	2003	UNK	Construction Records	C	C	C	NL		N/R	N/R	N				
1018	CLUB LAKE DR	N/A	N	N	2003	UNK	Construction Records	C	C	C	NL		N/R	N/R	N				
1022	CLUB LAKE DR	N/A	N	N	2003	UNK	Construction Records	C	C	C	NL		N/R	N/R	N				
1025	CLUB LAKE DR	N/A	N	N	2003	UNK	Construction Records	C	C	C	NL		N/R	N/R	N				
1030	CLUB LAKE DR	N/A	N	N	2003	UNK	Construction Records	C	C	C	NL		N/R	N/R	N				
560	COLLIER DR	N/A	N	N	2004	UNK	Construction Records	C	C	C	NL		N/R	N/R	N				
566	COLLIER DR	N/A	N	N	2004	UNK	Construction Records	C	C	C	NL		N/R	N/R	N				
570	COLLIER DR	N/A	N	N	2004	UNK	Construction Records	C	C	C	NL		N/R	N/R	N				
578	COLLIER DR	N/A	N	N	2004	UNK	Construction Records	C	C	C	NL		N/R	N/R	N				
586	COLLIER DR	N/A	N	N	2004	UNK	Construction Records	C	C	C	NL		N/R	N/R	N				
587	COLLIER DR	N/A	N	N	2004	UNK	Construction Records	C	C	C	NL		N/R	N/R	N				
592	COLLIER DR	N/A	N	N	2004	UNK	Construction Records	C	C	C	NL		N/R	N/R	N				
593	COLLIER DR	N/A	N	N	2004	UNK	Construction Records	C	C	C	NL		N/R	N/R	N				
598	COLLIER DR	N/A	N	N	2004	UNK	Construction Records	C	C	C	NL		N/R	N/R	N				
599	COLLIER DR	N/A	N	N	2004	UNK	Construction Records	C	C	C	NL		N/R	N/R	N				
603	COLLIER DR	N/A	N	N	2004	UNK	Construction Records	C	C	C	NL		N/R	N/R	N				
604	COLLIER DR	N/A	N	N	2004	UNK	Construction Records	C	C	C	NL		N/R	N/R	N				
610	COLLIER DR	N/A	N	N	2004	UNK	Construction Records	C	C	C	NL		N/R	N/R	N				
611	COLLIER DR	N/A	N	N	2004	UNK	Construction Records	C	C	C	NL		N/R	N/R	N				
616	COLLIER DR	N/A	N	N	2004	UNK	Construction Records	C	C	C	NL		N/R	N/R	N				
617	COLLIER DR	N/A	N	N	2004	UNK	Construction Records	C	C	C	NL		N/R	N/R	N				
622	COLLIER DR	N/A	N	N	2004	UNK	Construction Records	C	C	C	NL		N/R	N/R	N				
623	COLLIER DR	N/A	N	N	2004	UNK	Construction Records	C	C	C	NL		N/R	N/R	N				
628	COLLIER DR	N/A	N	N	2004	UNK	Construction Records	C	C	C	NL		N/R	N/R	N				
629	COLLIER DR	N/A	N	N	2004	UNK	Construction Records	C	C	C	NL		N/R	N/R	N				
634	COLLIER DR	N/A	N	N	2004	UNK	Construction Records	C	C	C	NL		N/R	N/R	N				
640	COLLIER DR	N/A	N	N	2004	UNK	Construction Records	C	C	C	NL		N/R	N/R	N				
648	COLLIER DR	N/A	N	N	2004	UNK	Construction Records	C	C	C	NL		N/R	N/R	N				
654	COLLIER DR	N/A	N	N	2004	UNK	Construction Records	C	C	C	NL		N/R	N/R	N				
660	COLLIER DR	N/A	N	N	2004	UNK	Construction Records	C	C	C	NL		N/R	N/R	N				
668	COLLIER DR	N/A	N	N	2004	UNK	Construction Records	C	C	C	NL		N/R	N/R	N				
674	COLLIER DR	N/A	N	N	2004	UNK	Construction Records	C	C	C	NL		N/R	N/R	N				
966	COTHERSTONE PL	N/A	N	N	1993	UNK	Construction Records	C	C	C	NL		N/R	N/R	N				
970	COTHERSTONE PL	N/A	N	N	1993	UNK	Construction Records	C	C	C	NL		N/R	N/R	N				
973	COTHERSTONE PL	N/A	N	N	1993	UNK	Construction Records	C	C	C	NL		N/R	N/R	N				

976	COTHERSTONE PL	N/A	N	N	1993	UNK	Construction Records	C	C	C	NL		N/R	N/R	N				
979	COTHERSTONE PL	N/A	N	N	1993	UNK	Construction Records	C	C	C	NL		N/R	N/R	N				
980	COTHERSTONE PL	N/A	N	N	1993	UNK	Construction Records	C	C	C	NL		N/R	N/R	N				
986	COTHERSTONE PL	N/A	N	N	1993	UNK	Construction Records	C	C	C	NL		N/R	N/R	N				
987	COTHERSTONE PL	N/A	N	N	1993	UNK	Construction Records	C	C	C	NL		N/R	N/R	N				
992	COTHERSTONE PL	N/A	N	N	1993	UNK	Construction Records	C	C	C	NL		N/R	N/R	N				
993	COTHERSTONE PL	N/A	N	N	1993	UNK	Construction Records	C	C	C	NL		N/R	N/R	N				
1000	COTHERSTONE PL	N/A	N	N	1993	UNK	Construction Records	C	C	C	NL		N/R	N/R	N				
1001	COTHERSTONE PL	N/A	N	N	1993	UNK	Construction Records	C	C	C	NL		N/R	N/R	N				
1006	COTHERSTONE PL	N/A	N	N	1993	UNK	Construction Records	C	C	C	NL		N/R	N/R	N				
1009	COTHERSTONE PL	N/A	N	N	1993	UNK	Construction Records	C	C	C	NL		N/R	N/R	N				
1014	COTHERSTONE PL	N/A	N	N	1993	UNK	Construction Records	C	C	C	NL		N/R	N/R	N				
1015	COTHERSTONE PL	N/A	N	N	1993	UNK	Construction Records	C	C	C	NL		N/R	N/R	N				
1020	COTHERSTONE PL	N/A	N	N	1993	UNK	Construction Records	C	C	C	NL		N/R	N/R	N				
1021	COTHERSTONE PL	N/A	N	N	1993	UNK	Construction Records	C	C	C	NL		N/R	N/R	N				
1027	CRABTREE LN	N/A	N	N	UNK	UNK	Construction Records	C	C	C	NL		N/R	N/R	N				
1033	CRABTREE LN	N/A	N	N	UNK	UNK	Construction Records	C	C	C	NL		N/R	N/R	N				
1034	CRABTREE LN	N/A	N	N	UNK	UNK	Construction Records	C	C	C	NL		N/R	N/R	N				
1046	CRABTREE LN	N/A	N	N	UNK	UNK	Construction Records	C	C	C	NL		N/R	N/R	N				
1047	CRABTREE LN	N/A	N	N	UNK	UNK	Construction Records	C	C	C	NL		N/R	N/R	N				
1055	CRABTREE LN	N/A	N	N	UNK	UNK	Construction Records	C	C	C	NL		N/R	N/R	N				
1056	CRABTREE LN	N/A	N	N	UNK	UNK	Construction Records	C	C	C	NL		N/R	N/R	N				
676	CREEK BEND LN	N/A	N	N	1993	UNK	Construction Records	C	C	C	NL		N/R	N/R	N				
679	CREEK BEND LN	N/A	N	N	1993	UNK	Construction Records	C	C	C	NL		N/R	N/R	N				
680	CREEK BEND LN	N/A	N	N	1993	UNK	Construction Records	C	C	C	NL		N/R	N/R	N				
681	CREEK BEND LN	N/A	N	N	1993	UNK	Construction Records	C	C	C	NL		N/R	N/R	N				
685	CREEK BEND LN	N/A	N	N	1993	UNK	Construction Records	C	C	C	NL		N/R	N/R	N				
688	CREEK BEND LN	N/A	N	N	1993	UNK	Construction Records	C	C	C	NL		N/R	N/R	N				
691	CREEK BEND LN	N/A	N	N	1993	UNK	Construction Records	C	C	C	NL		N/R	N/R	N				
692	CREEK BEND LN	N/A	N	N	1993	UNK	Construction Records	C	C	C	NL		N/R	N/R	N				
706	CREEK BEND LN	N/A	N	N	1993	UNK	Construction Records	C	C	C	NL		N/R	N/R	N				
707	CREEK BEND LN	N/A	N	N	1993	UNK	Construction Records	C	C	C	NL		N/R	N/R	N				
714	CREEK BEND LN	N/A	N	N	1993	UNK	Construction Records	C	C	C	NL		N/R	N/R	N				
715	CREEK BEND LN	N/A	N	N	1993	UNK	Construction Records	C	C	C	NL		N/R	N/R	N				
722	CREEK BEND LN	N/A	N	N	1993	UNK	Construction Records	C	C	C	NL		N/R	N/R	N				
723	CREEK BEND LN	N/A	N	N	1993	UNK	Construction Records	C	C	C	NL		N/R	N/R	N				
728	CREEK BEND LN	N/A	N	N	1993	UNK	Construction Records	C	C	C	NL		N/R	N/R	N				
729	CREEK BEND LN	N/A	N	N	1993	UNK	Construction Records	C	C	C	NL		N/R	N/R	N				
735	CREEK BEND LN	N/A	N	N	1993	UNK	Construction Records	C	C	C	NL		N/R	N/R	N				
736	CREEK BEND LN	N/A	N	N	1993	UNK	Construction Records	C	C	C	NL		N/R	N/R	N				
741	CREEK BEND LN	N/A	N	N	1993	UNK	Construction Records	C	C	C	NL		N/R	N/R	N				
747	CREEK BEND LN	N/A	N	N	1993	UNK	Construction Records	C	C	C	NL		N/R	N/R	N				
748	CREEK BEND LN	N/A	N	N	1993	UNK	Construction Records	C	C	C	NL		N/R	N/R	N				
751	CREEK BEND LN	N/A	N	N	1993	UNK	Construction Records	C	C	C	NL		N/R	N/R	N				
757	CREEK BEND LN	N/A	N	N	1993	UNK	Construction Records	C	C	C	NL		N/R	N/R	N				
758	CREEK BEND LN	N/A	N	N	1993	UNK	Construction Records	C	C	C	NL		N/R	N/R	N				
760	CREEK BEND LN	N/A	N	N	1993	UNK	Construction Records	C	C	C	NL		N/R	N/R	N				
761	CREEK BEND LN	N/A	N	N	1993	UNK	Construction Records	C	C	C	NL		N/R	N/R	N				
762	CREEK BEND LN	N/A	N	N	1993	UNK	Construction Records	C	C	C	NL		N/R	N/R	N				
764	CREEK BEND LN	N/A	N	N	1993	UNK	Construction Records	C	C	C	NL		N/R	N/R	N				
767	CREEK BEND LN	N/A	N	N	1993	UNK	Construction Records	C	C	C	NL		N/R	N/R	N				
333	CREEKSIDE LN	N/A	N	N	UNK	UNK	Construction Records	C	C	C	NL		N/R	N/R	N				
334	CREEKSIDE LN	N/A	N	N	UNK	UNK	Construction Records	C	C	C	NL		N/R	N/R	N				
361	CREEKSIDE LN	N/A	N	N	UNK	UNK	Construction Records	C	C	C	NL		N/R	N/R	N				
369	CREEKSIDE LN	N/A	N	N	UNK	UNK	Construction Records	C	C	C	NL		N/R	N/R	N				
463	CREST LN	N/A	N	N	UNK	UNK	Property Records	C	C	C	NL		N/R	N/R	N				
473	CREST LN	N/A	N	N	UNK	UNK	Property Records	C	C	C	NL		N/R	N/R	N				
480	CREST LN	N/A	N	N	UNK	UNK	Property Records	C	C	C	NL		N/R	N/R	N				
481	CREST LN	N/A	N	N	UNK	UNK	Property Records	C	C	C	NL		N/R	N/R	N				
488	CREST LN	N/A	N	N	UNK	UNK	Property Records	C	C	C	NL		N/R	N/R	N				

Appendix A

489	CREST LN	N/A	N	N	UNK	UNK	Property Records	C	C	C	NL		N/R	N/R	N				
496	CREST LN	N/A	N	N	UNK	UNK	Property Records	C	C	C	NL		N/R	N/R	N				
497	CREST LN	N/A	N	N	UNK	UNK	Property Records	C	C	C	NL		N/R	N/R	N				
503	CREST LN	N/A	N	N	UNK	UNK	Property Records	C	C	C	NL		N/R	N/R	N				
745	CUNNINGHAM DR	N/A	N	N	UNK	UNK	Property Records	C	C	C	NL		N/R	N/R	N				
789	CUNNINGHAM DR	N/A	N	N	UNK	UNK	Property Records	C	C	C	NL		N/R	N/R	N				
801	CUNNINGHAM DR	N/A	N	N	UNK	UNK	Property Records	C	C	C	NL		N/R	N/R	N				
770	CUNNINGHAM DR-CHILD CARE	N/A	Y	N	UNK	UNK	Visual Inspection	C	C	C	NL		N/R	N/R	N				
974	CURRAN PL	N/A	N	N	1993	UNK	Construction Records	C	C	C	NL		N/R	N/R	N				
980	CURRAN PL	N/A	N	N	1993	UNK	Construction Records	C	C	C	NL		N/R	N/R	N				
992	CURRAN PL	N/A	N	N	1993	UNK	Construction Records	C	C	C	NL		N/R	N/R	N				
1000	CURRAN PL	N/A	N	N	1993	UNK	Construction Records	C	C	C	NL		N/R	N/R	N				
1008	CURRAN PL	N/A	N	N	1993	UNK	Construction Records	C	C	C	NL		N/R	N/R	N				
1014	CURRAN PL	N/A	N	N	1993	UNK	Construction Records	C	C	C	NL		N/R	N/R	N				
1020	CURRAN PL	N/A	N	N	1993	UNK	Construction Records	C	C	C	NL		N/R	N/R	N				
1052	DANA CT	N/A	N	N	2003-2004	UNK	Construction Records	C	C	C	NL		N/R	N/R	N				
1053	DANA CT	N/A	N	N	2003-2004	UNK	Construction Records	C	C	C	NL		N/R	N/R	N				
1056	DANA CT	N/A	N	N	2003-2004	UNK	Construction Records	C	C	C	NL		N/R	N/R	N				
1057	DANA CT	N/A	N	N	2003-2004	UNK	Construction Records	C	C	C	NL		N/R	N/R	N				
1060	DANA CT	N/A	N	N	2003-2004	UNK	Construction Records	C	C	C	NL		N/R	N/R	N				
1061	DANA CT	N/A	N	N	2003-2004	UNK	Construction Records	C	C	C	NL		N/R	N/R	N				
1065	DANA CT	N/A	N	N	2003-2004	UNK	Construction Records	C	C	C	NL		N/R	N/R	N				
1069	DANA CT	N/A	N	N	2003-2004	UNK	Construction Records	C	C	C	NL		N/R	N/R	N				
1073	DANA CT	N/A	N	N	2003-2004	UNK	Construction Records	C	C	C	NL		N/R	N/R	N				
1076	DANA CT	N/A	N	N	2003-2004	UNK	Construction Records	C	C	C	NL		N/R	N/R	N				
1077	DANA CT	N/A	N	N	2003-2004	UNK	Construction Records	C	C	C	NL		N/R	N/R	N				
904	DAVID ST	N/A	N	N	UNK	UNK	Property Records	C	C	C	NL		N/R	N/R	N				
906	DAVID ST	N/A	N	N	UNK	UNK	Property Records	C	C	C	NL		N/R	N/R	N				
908	DAVID ST	N/A	N	N	UNK	UNK	Property Records	C	C	C	NL		N/R	N/R	N				
909	DAVID ST	N/A	N	N	UNK	UNK	Property Records	C	C	C	NL		N/R	N/R	N				
910	DAVID ST	N/A	N	N	UNK	UNK	Property Records	C	C	C	NL		N/R	N/R	N				
911	DAVID ST	N/A	N	N	UNK	UNK	Property Records	C	C	C	NL		N/R	N/R	N				
912	DAVID ST	N/A	N	N	UNK	UNK	Property Records	C	C	C	NL		N/R	N/R	N				
913	DAVID ST	N/A	N	N	UNK	UNK	Property Records	C	C	C	NL		N/R	N/R	N				
914	DAVID ST	N/A	N	N	UNK	UNK	Property Records	C	C	C	NL		N/R	N/R	N				
915	DAVID ST	N/A	N	N	UNK	UNK	Property Records	C	C	C	NL		N/R	N/R	N				
916	DAVID ST	N/A	N	N	UNK	UNK	Property Records	C	C	C	NL		N/R	N/R	N				
917	DAVID ST	N/A	N	N	UNK	UNK	Property Records	C	C	C	NL		N/R	N/R	N				
918	DAVID ST	N/A	N	N	UNK	UNK	Property Records	C	C	C	NL		N/R	N/R	N				
919	DAVID ST	N/A	N	N	UNK	UNK	Property Records	C	C	C	NL		N/R	N/R	N				
920	DAVID ST	N/A	N	N	UNK	UNK	Property Records	C	C	C	NL		N/R	N/R	N				
922	DAVID ST	N/A	N	N	UNK	UNK	Property Records	C	C	C	NL		N/R	N/R	N				
1390	DEEP LAKE RD	N/A	N	N	UNK	UNK	Property Records	C	C	C	NL		N/R	N/R	N				
1410	DEEP LAKE RD-SCHOOL	N/A	Y	N	UNK	UNK	Property Records	C	C	C	NL		N/R	N/R	N				
305	DEER CT	N/A	N	N	UNK	UNK	Construction Records	C	C	C	NL		N/R	N/R	N				
306	DEER CT	N/A	N	N	UNK	UNK	Construction Records	C	C	C	NL		N/R	N/R	N				
311	DEER CT	N/A	N	N	UNK	UNK	Construction Records	C	C	C	NL		N/R	N/R	N				
312	DEER CT	N/A	N	N	UNK	UNK	Construction Records	C	C	C	NL		N/R	N/R	N				
318	DEER CT	N/A	N	N	UNK	UNK	Construction Records	C	C	C	NL		N/R	N/R	N				
319	DEER CT	N/A	N	N	UNK	UNK	Construction Records	C	C	C	NL		N/R	N/R	N				
848	DEER PATH DR	N/A	N	N	UNK	UNK	Construction Records	C	C	C	NL		N/R	N/R	N				
854	DEER PATH DR	N/A	N	N	UNK	UNK	Construction Records	C	C	C	NL		N/R	N/R	N				
860	DEER PATH DR	N/A	N	N	UNK	UNK	Construction Records	C	C	C	NL		N/R	N/R	N				
865	DEER PATH DR	N/A	N	N	UNK	UNK	Construction Records	C	C	C	NL		N/R	N/R	N				
866	DEER PATH DR	N/A	N	N	UNK	UNK	Construction Records	C	C	C	NL		N/R	N/R	N				
871	DEER PATH DR	N/A	N	N	UNK	UNK	Construction Records	C	C	C	NL		N/R	N/R	N				
872	DEER PATH DR	N/A	N	N	UNK	UNK	Construction Records	C	C	C	NL		N/R	N/R	N				
877	DEER PATH DR	N/A	N	N	UNK	UNK	Construction Records	C	C	C	NL		N/R	N/R	N				
878	DEER PATH DR	N/A	N	N	UNK	UNK	Construction Records	C	C	C	NL		N/R	N/R	N				

883	DEER PATH DR	N/A	N	N	UNK	UNK	Construction Records	C	C	C	NL		N/R	N/R	N				
889	DEER PATH DR	N/A	N	N	UNK	UNK	Construction Records	C	C	C	NL		N/R	N/R	N				
890	DEER PATH DR	N/A	N	N	UNK	UNK	Construction Records	C	C	C	NL		N/R	N/R	N				
895	DEER PATH DR	N/A	N	N	UNK	UNK	Construction Records	C	C	C	NL		N/R	N/R	N				
896	DEER PATH DR	N/A	N	N	UNK	UNK	Construction Records	C	C	C	NL		N/R	N/R	N				
903	DEER PATH DR	N/A	N	N	UNK	UNK	Construction Records	C	C	C	NL		N/R	N/R	N				
904	DEER PATH DR	N/A	N	N	UNK	UNK	Construction Records	C	C	C	NL		N/R	N/R	N				
907	DEER PATH DR	N/A	N	N	UNK	UNK	Construction Records	C	C	C	NL		N/R	N/R	N				
915	DEER PATH DR	N/A	N	N	UNK	UNK	Construction Records	C	C	C	NL		N/R	N/R	N				
935	DEER PATH DR	N/A	N	N	UNK	UNK	Construction Records	C	C	C	NL		N/R	N/R	N				
941	DEER PATH DR	N/A	N	N	UNK	UNK	Construction Records	C	C	C	NL		N/R	N/R	N				
947	DEER PATH DR	N/A	N	N	UNK	UNK	Construction Records	C	C	C	NL		N/R	N/R	N				
955	DEER PATH DR	N/A	N	N	UNK	UNK	Construction Records	C	C	C	NL		N/R	N/R	N				
961	DEER PATH DR	N/A	N	N	UNK	UNK	Construction Records	C	C	C	NL		N/R	N/R	N				
969	DEER PATH DR	N/A	N	N	UNK	UNK	Construction Records	C	C	C	NL		N/R	N/R	N				
1052	DEERTRAIL CT	N/A	N	N	2003-2004	UNK	Construction Records	C	C	C	NL		N/R	N/R	N				
1053	DEERTRAIL CT	N/A	N	N	2003-2004	UNK	Construction Records	C	C	C	NL		N/R	N/R	N				
1056	DEERTRAIL CT	N/A	N	N	2003-2004	UNK	Construction Records	C	C	C	NL		N/R	N/R	N				
1061	DEERTRAIL CT	N/A	N	N	2003-2004	UNK	Construction Records	C	C	C	NL		N/R	N/R	N				
1064	DEERTRAIL CT	N/A	N	N	2003-2004	UNK	Construction Records	C	C	C	NL		N/R	N/R	N				
1069	DEERTRAIL CT	N/A	N	N	2003-2004	UNK	Construction Records	C	C	C	NL		N/R	N/R	N				
1072	DEERTRAIL CT	N/A	N	N	2003-2004	UNK	Construction Records	C	C	C	NL		N/R	N/R	N				
1077	DEERTRAIL CT	N/A	N	N	2003-2004	UNK	Construction Records	C	C	C	NL		N/R	N/R	N				
1080	DEERTRAIL CT	N/A	N	N	2003-2004	UNK	Construction Records	C	C	C	NL		N/R	N/R	N				
1085	DEERTRAIL CT	N/A	N	N	2003-2004	UNK	Construction Records	C	C	C	NL		N/R	N/R	N				
1093	DEERTRAIL CT	N/A	N	N	2003-2004	UNK	Construction Records	C	C	C	NL		N/R	N/R	N				
1101	DEERTRAIL CT	N/A	N	N	2003-2004	UNK	Construction Records	C	C	C	NL		N/R	N/R	N				
1109	DEERTRAIL CT	N/A	N	N	2003-2004	UNK	Construction Records	C	C	C	NL		N/R	N/R	N				
1117	DEERTRAIL CT	N/A	N	N	2003-2004	UNK	Construction Records	C	C	C	NL		N/R	N/R	N				
1047	DEERTRAIL DR	N/A	N	N	2003-2004	UNK	Construction Records	C	C	C	NL		N/R	N/R	N				
1055	DEERTRAIL DR	N/A	N	N	2003-2004	UNK	Construction Records	C	C	C	NL		N/R	N/R	N				
1060	DEERTRAIL DR	N/A	N	N	2003-2004	UNK	Construction Records	C	C	C	NL		N/R	N/R	N				
1063	DEERTRAIL DR	N/A	N	N	2003-2004	UNK	Construction Records	C	C	C	NL		N/R	N/R	N				
1068	DEERTRAIL DR	N/A	N	N	2003-2004	UNK	Construction Records	C	C	C	NL		N/R	N/R	N				
1071	DEERTRAIL DR	N/A	N	N	2003-2004	UNK	Construction Records	C	C	C	NL		N/R	N/R	N				
1076	DEERTRAIL DR	N/A	N	N	2003-2004	UNK	Construction Records	C	C	C	NL		N/R	N/R	N				
305	DEPOT ST	N/A	N	N	UNK	UNK	Visual Inspection	C	C	C	NL		N/R	N/R	N				
786	DERBY CT	N/A	N	N	1993	UNK	Construction Records	C	C	C	NL		N/R	N/R	N				
787	DERBY CT	N/A	N	N	1993	UNK	Construction Records	C	C	C	NL		N/R	N/R	N				
788	DERBY CT	N/A	N	N	1993	UNK	Construction Records	C	C	C	NL		N/R	N/R	N				
789	DERBY CT	N/A	N	N	1993	UNK	Construction Records	C	C	C	NL		N/R	N/R	N				
791	DERBY CT	N/A	N	N	1993	UNK	Construction Records	C	C	C	NL		N/R	N/R	N				
983	DEVON DR	N/A	N	N	2003-2004	UNK	Construction Records	C	C	C	NL		N/R	N/R	N				
984	DEVON DR	N/A	N	N	2003-2004	UNK	Construction Records	C	C	C	NL		N/R	N/R	N				
993	DEVON DR	N/A	N	N	2003-2004	UNK	Construction Records	C	C	C	NL		N/R	N/R	N				
994	DEVON DR	N/A	N	N	2003-2004	UNK	Construction Records	C	C	C	NL		N/R	N/R	N				
1003	DEVON DR	N/A	N	N	2003-2004	UNK	Construction Records	C	C	C	NL		N/R	N/R	N				
1004	DEVON DR	N/A	N	N	2003-2004	UNK	Construction Records	C	C	C	NL		N/R	N/R	N				
1013	DEVON DR	N/A	N	N	2003-2004	UNK	Construction Records	C	C	C	NL		N/R	N/R	N				
1014	DEVON DR	N/A	N	N	2003-2004	UNK	Construction Records	C	C	C	NL		N/R	N/R	N				
1023	DEVON DR	N/A	N	N	2003-2004	UNK	Construction Records	C	C	C	NL		N/R	N/R	N				
1024	DEVON DR	N/A	N	N	2003-2004	UNK	Construction Records	C	C	C	NL		N/R	N/R	N				
1033	DEVON DR	N/A	N	N	2003-2004	UNK	Construction Records	C	C	C	NL		N/R	N/R	N				
1034	DEVON DR	N/A	N	N	2003-2004	UNK	Construction Records	C	C	C	NL		N/R	N/R	N				
1043	DEVON DR	N/A	N	N	2003-2004	UNK	Construction Records	C	C	C	NL		N/R	N/R	N				
1044	DEVON DR	N/A	N	N	2003-2004	UNK	Construction Records	C	C	C	NL		N/R	N/R	N				
1053	DEVON DR	N/A	N	N	2003-2004	UNK	Construction Records	C	C	C	NL		N/R	N/R	N				
1054	DEVON DR	N/A	N	N	2003-2004	UNK	Construction Records	C	C	C	NL		N/R	N/R	N				
1063	DEVON DR	N/A	N	N	2003-2004	UNK	Construction Records	C	C	C	NL		N/R	N/R	N				
1064	DEVON DR	N/A	N	N	2003-2004	UNK	Construction Records	C	C	C	NL		N/R	N/R	N				

1073	DEVON DR	N/A	N	N	2003-2004	UNK	Construction Records	C	C	C	NL		N/R	N/R	N				
1074	DEVON DR	N/A	N	N	2003-2004	UNK	Construction Records	C	C	C	NL		N/R	N/R	N				
1077	DEVON DR	N/A	N	N	2003-2004	UNK	Construction Records	C	C	C	NL		N/R	N/R	N				
1081	DEVON DR	N/A	N	N	2003-2004	UNK	Construction Records	C	C	C	NL		N/R	N/R	N				
1089	DEVON DR	N/A	N	N	2003-2004	UNK	Construction Records	C	C	C	NL		N/R	N/R	N				
1175	DEVON DR	N/A	N	N	2003-2004	UNK	Construction Records	C	C	C	NL		N/R	N/R	N				
1181	DEVON DR	N/A	N	N	2003-2004	UNK	Construction Records	C	C	C	NL		N/R	N/R	N				
1182	DEVON DR	N/A	N	N	2003-2004	UNK	Construction Records	C	C	C	NL		N/R	N/R	N				
1187	DEVON DR	N/A	N	N	2003-2004	UNK	Construction Records	C	C	C	NL		N/R	N/R	N				
1188	DEVON DR	N/A	N	N	2003-2004	UNK	Construction Records	C	C	C	NL		N/R	N/R	N				
1191	DEVON DR	N/A	N	N	2003-2004	UNK	Construction Records	C	C	C	NL		N/R	N/R	N				
1192	DEVON DR	N/A	N	N	2003-2004	UNK	Construction Records	C	C	C	NL		N/R	N/R	N				
1195	DEVON DR	N/A	N	N	2003-2004	UNK	Construction Records	C	C	C	NL		N/R	N/R	N				
1196	DEVON DR	N/A	N	N	2003-2004	UNK	Construction Records	C	C	C	NL		N/R	N/R	N				
1197	DEVON DR	N/A	N	N	2003-2004	UNK	Construction Records	C	C	C	NL		N/R	N/R	N				
1203	DEVON DR	N/A	N	N	2003-2004	UNK	Construction Records	C	C	C	NL		N/R	N/R	N				
1204	DEVON DR	N/A	N	N	2003-2004	UNK	Construction Records	C	C	C	NL		N/R	N/R	N				
1207	DEVON DR	N/A	N	N	2003-2004	UNK	Construction Records	C	C	C	NL		N/R	N/R	N				
1210	DEVON DR	N/A	N	N	2003-2004	UNK	Construction Records	C	C	C	NL		N/R	N/R	N				
1214	DEVON DR	N/A	N	N	2003-2004	UNK	Construction Records	C	C	C	NL		N/R	N/R	N				
356	DONIN DR	N/A	N	N	UNK	UNK	Property Records	C	C	C	NL		N/R	N/R	N				
358	DONIN DR	N/A	N	N	UNK	UNK	Property Records	C	C	C	NL		N/R	N/R	N				
366	DONIN DR	N/A	N	N	UNK	UNK	Property Records	C	C	C	NL		N/R	N/R	N				
368	DONIN DR	N/A	N	N	UNK	UNK	Property Records	C	C	C	NL		N/R	N/R	N				
376	DONIN DR	N/A	N	N	UNK	UNK	Property Records	C	C	C	NL		N/R	N/R	N				
378	DONIN DR	N/A	N	N	UNK	UNK	Property Records	C	C	C	NL		N/R	N/R	N				
386	DONIN DR	N/A	N	N	UNK	UNK	Property Records	C	C	C	NL		N/R	N/R	N				
388	DONIN DR	N/A	N	N	UNK	UNK	Property Records	C	C	C	NL		N/R	N/R	N				
392	DONIN DR	N/A	N	N	UNK	UNK	Property Records	C	C	C	NL		N/R	N/R	N				
394	DONIN DR	N/A	N	N	UNK	UNK	Property Records	C	C	C	NL		N/R	N/R	N				
396	DONIN DR	N/A	N	N	UNK	UNK	Property Records	C	C	C	NL		N/R	N/R	N				
397	DONIN DR	N/A	N	N	UNK	UNK	Property Records	C	C	C	NL		N/R	N/R	N				
419	DONIN DR	N/A	N	N	UNK	UNK	Property Records	C	C	C	NL		N/R	N/R	N				
422	DONIN DR	N/A	N	N	UNK	UNK	Property Records	C	C	C	NL		N/R	N/R	N				
445	DONIN DR	N/A	N	N	UNK	UNK	Property Records	C	C	C	NL		N/R	N/R	N				
469	DONIN DR	N/A	N	N	UNK	UNK	Property Records	C	C	C	NL		N/R	N/R	N				
479	DONIN DR	N/A	N	N	UNK	2021	Property Records	C	C	C	NL		N/R	N/R	N				
482	DONIN DR	N/A	N	N	UNK	UNK	Property Records	C	C	C	NL		N/R	N/R	N				
484	DONIN DR	N/A	N	N	UNK	UNK	Property Records	C	C	C	NL		N/R	N/R	N				
486	DONIN DR	N/A	N	N	UNK	UNK	Property Records	C	C	C	NL		N/R	N/R	N				
488	DONIN DR	N/A	N	N	UNK	UNK	Property Records	C	C	C	NL		N/R	N/R	N				
490	DONIN DR	N/A	N	N	UNK	UNK	Property Records	C	C	C	NL		N/R	N/R	N				
492	DONIN DR	N/A	N	N	UNK	UNK	Property Records	C	C	C	NL		N/R	N/R	N				
494	DONIN DR	N/A	N	N	UNK	UNK	Property Records	C	C	C	NL		N/R	N/R	N				
496	DONIN DR	N/A	N	N	UNK	UNK	Property Records	C	C	C	NL		N/R	N/R	N				
498	DONIN DR	N/A	N	N	UNK	UNK	Property Records	C	C	C	NL		N/R	N/R	N				
1381	DOVE CT	N/A	N	N	1995	UNK	Construction Records	C	C	C	NL		N/R	N/R	N				
1383	DOVE CT	N/A	N	N	1995	UNK	Construction Records	C	C	C	NL		N/R	N/R	N				
1385	DOVE CT	N/A	N	N	1995	UNK	Construction Records	C	C	C	NL		N/R	N/R	N				
1387	DOVE CT	N/A	N	N	1995	UNK	Construction Records	C	C	C	NL		N/R	N/R	N				
562	DROM CT	N/A	N	N	UNK	UNK	Property Records	C	C	C	NL		N/R	N/R	N				
565	DROM CT	N/A	N	N	UNK	UNK	Property Records	C	C	C	NL		N/R	N/R	N				
570	DROM CT	N/A	N	N	UNK	UNK	Property Records	C	C	C	NL		N/R	N/R	N				
574	DROM CT	N/A	N	Y	UNK	2024	Construction Records	C	C	C	NL		N/R	N/R	N				
575	DROM CT	N/A	N	N	UNK	UNK	Property Records	C	C	C	NL		N/R	N/R	N				
593	DROM CT	N/A	N	N	UNK	UNK	Property Records	C	C	C	NL		N/R	N/R	N				
595	DROM CT	N/A	N	N	UNK	UNK	Property Records	C	C	C	NL		N/R	N/R	N				
601	DROM CT	N/A	N	N	UNK	UNK	Property Records	C	C	C	NL		N/R	N/R	N				
603	DROM CT	N/A	N	N	UNK	UNK	Property Records	C	C	C	NL		N/R	N/R	N				
606	DROM CT	N/A	N	N	UNK	UNK	Property Records	C	C	C	NL		N/R	N/R	N				

609	DROM CT	N/A	N	N	UNK	UNK	Property Records	C	C	C	NL		N/R	N/R	N				
623	DROM CT	N/A	N	N	UNK	UNK	Property Records	C	C	C	NL		N/R	N/R	N				
633	DROM CT	N/A	N	N	UNK	UNK	Property Records	C	C	C	NL		N/R	N/R	N				
639	DROM CT	N/A	N	N	UNK	UNK	Property Records	C	C	C	NL		N/R	N/R	N				
649	DROM CT	N/A	N	N	UNK	UNK	Property Records	C	C	C	NL		N/R	N/R	N				
661	DROM CT	N/A	N	N	UNK	UNK	Property Records	C	C	C	NL		N/R	N/R	N				
690	DROM CT	N/A	N	N	UNK	UNK	Property Records	C	C	C	NL		N/R	N/R	N				
574	DWIGHT CT	N/A	N	N	UNK	2023	Construction Records	C	C	C	NL		N/R	N/R	N				
130	E DEPOT ST	N/A	N	N	UNK	UNK	Property Records	C	C	C	NL		N/R	N/R	N				
140	E DEPOT ST	N/A	N	N	UNK	UNK	Property Records	C	C	C	NL		N/R	N/R	N				
150	E DEPOT ST	N/A	N	N	UNK	UNK	Property Records	C	C	C	NL		N/R	N/R	N				
160	E DEPOT ST	N/A	N	N	UNK	UNK	Property Records	C	C	C	NL		N/R	N/R	N				
190	E DEPOT ST	N/A	N	N	UNK	UNK	Property Records	C	C	C	NL		N/R	N/R	N				
212	E DEPOT ST	N/A	N	N	UNK	UNK	Property Records	C	C	C	NL		N/R	N/R	N				
217	E DEPOT ST	N/A	N	N	UNK	UNK	Property Records	C	C	C	NL		N/R	N/R	N				
219	E DEPOT ST	N/A	N	N	UNK	UNK	Property Records	C	C	C	NL		N/R	N/R	N				
221	E DEPOT ST	N/A	N	N	UNK	UNK	Property Records	C	C	C	NL		N/R	N/R	N				
223	E DEPOT ST	N/A	N	N	UNK	UNK	Property Records	C	C	C	NL		N/R	N/R	N				
225	E DEPOT ST	N/A	N	N	UNK	UNK	Property Records	C	C	C	NL		N/R	N/R	N				
227	E DEPOT ST	N/A	N	N	UNK	UNK	Property Records	C	C	C	NL		N/R	N/R	N				
229	E DEPOT ST	N/A	N	N	UNK	UNK	Property Records	C	C	C	NL		N/R	N/R	N				
233	E DEPOT ST	N/A	N	N	UNK	UNK	Property Records	C	C	C	NL		N/R	N/R	N				
235	E DEPOT ST	N/A	N	N	UNK	UNK	Property Records	C	C	C	NL		N/R	N/R	N				
237	E DEPOT ST	N/A	N	N	UNK	UNK	Property Records	C	C	C	NL		N/R	N/R	N				
239	E DEPOT ST	N/A	N	N	UNK	UNK	Property Records	C	C	C	NL		N/R	N/R	N				
241	E DEPOT ST	N/A	N	N	UNK	UNK	Property Records	C	C	C	NL		N/R	N/R	N				
248	E DEPOT ST	N/A	N	N	UNK	UNK	Property Records	C	C	C	NL		N/R	N/R	N				
308	E DEPOT ST	N/A	N	N	UNK	UNK	Property Records	C	C	C	NL		N/R	N/R	N				
312	E DEPOT ST	N/A	N	N	UNK	UNK	Property Records	C	C	C	NL		N/R	N/R	N				
315	E DEPOT ST	N/A	N	N	UNK	UNK	Property Records	C	C	C	NL		N/R	N/R	N				
316	E DEPOT ST	N/A	N	N	UNK	UNK	Property Records	C	C	C	NL		N/R	N/R	N				
500	E DEPOT ST	N/A	N	N	UNK	UNK	Property Records	C	C	C	NL		N/R	N/R	N				
433	E DEPOT ST-SCHOOL	N/A	Y	N	UNK	UNK	Visual Inspection	C	C	C	NL		N/R	N/R	N				
433	E DEPOT ST-SCHOOL	N/A	Y	N	UNK	UNK	Visual Inspection	C	C	C	NL		N/R	N/R	N				
1	E HAGUE DR	N/A	N	N	UNK	UNK	Construction Records	C	C	C	NL		N/R	N/R	N				
2	E HAGUE DR	N/A	N	N	UNK	UNK	Construction Records	C	C	C	NL		N/R	N/R	N				
4	E HAGUE DR	N/A	N	N	UNK	UNK	Construction Records	C	C	C	NL		N/R	N/R	N				
5	E HAGUE DR	N/A	N	N	UNK	UNK	Construction Records	C	C	C	NL		N/R	N/R	N				
8	E HAGUE DR	N/A	N	N	UNK	UNK	Construction Records	C	C	C	NL		N/R	N/R	N				
11	E HAGUE DR	N/A	N	N	UNK	UNK	Construction Records	C	C	C	NL		N/R	N/R	N				
12	E HAGUE DR	N/A	N	N	UNK	UNK	Construction Records	C	C	C	NL		N/R	N/R	N				
15	E HAGUE DR	N/A	N	N	UNK	UNK	Construction Records	C	C	C	NL		N/R	N/R	N				
16	E HAGUE DR	N/A	N	N	UNK	UNK	Construction Records	C	C	C	NL		N/R	N/R	N				
19	E HAGUE DR	N/A	N	N	UNK	UNK	Construction Records	C	C	C	NL		N/R	N/R	N				
23	E HAGUE DR	N/A	N	N	UNK	UNK	Construction Records	C	C	C	NL		N/R	N/R	N				
235	E IL ROUTE 173	N/A	N	Y	UNK	2024	Construction Records	C	C	C	NL		N/R	N/R	N				
309	E IL ROUTE 173	N/A	N	N	UNK	UNK	Property Records	C	C	C	NL		N/R	N/R	N				
325	E IL ROUTE 173	N/A	N	N	2006	UNK	Property Records	C	C	C	NL		N/R	N/R	N				
351	E IL ROUTE 173	N/A	N	N	2006	UNK	Property Records	C	C	C	NL		N/R	N/R	N				
369	E IL ROUTE 173	N/A	N	N	2006	UNK	Property Records	C	C	C	NL		N/R	N/R	N				
373	E IL ROUTE 173	N/A	N	N	2006	UNK	Property Records	C	C	C	NL		N/R	N/R	N				
389	E IL ROUTE 173	N/A	N	N	2006	UNK	Property Records	C	C	C	NL		N/R	N/R	N				
417	E IL ROUTE 173	N/A	N	N	2003-2004	UNK	Property Records	C	C	C	NL		N/R	N/R	N				
440	E IL ROUTE 173	N/A	N	N	UNK	UNK	Property Records	C	C	C	NL		N/R	N/R	N				
451	E IL ROUTE 173	N/A	N	N	2003-2004	UNK	Property Records	C	C	C	NL		N/R	N/R	N				
467	E IL ROUTE 173	N/A	N	N	2003-2004	UNK	Property Records	C	C	C	NL		N/R	N/R	N				
474	E IL ROUTE 173	N/A	N	N	UNK	UNK	Property Records	C	C	C	NL		N/R	N/R	N				
475	E IL ROUTE 173	N/A	N	N	2003-2004	UNK	Property Records	C	C	C	NL		N/R	N/R	N				
478	E IL ROUTE 173	N/A	N	N	UNK	UNK	Property Records	C	C	C	NL		N/R	N/R	N				
483	E IL ROUTE 173	N/A	N	N	2003-2004	UNK	Property Records	C	C	C	NL		N/R	N/R	N				

485	E IL ROUTE 173	N/A	N	N	2003-2004	UNK	Property Records	C	C	C	NL		N/R	N/R	N				
487	E IL ROUTE 173	N/A	N	N	2003-2004	UNK	Property Records	C	C	C	NL		N/R	N/R	N				
489	E IL ROUTE 173	N/A	N	N	2003-2004	UNK	Property Records	C	C	C	NL		N/R	N/R	N				
501	E IL ROUTE 173	N/A	N	N	2003-2004	UNK	Property Records	C	C	C	NL		N/R	N/R	N				
515	E IL ROUTE 173	N/A	N	N	2003-2004	UNK	Property Records	C	C	C	NL		N/R	N/R	N				
525	E IL ROUTE 173	N/A	N	N	2003-2004	UNK	Property Records	C	C	C	NL		N/R	N/R	N				
550	E IL ROUTE 173	N/A	N	N	UNK	UNK	Property Records	C	C	C	NL		N/R	N/R	N				
560	E IL ROUTE 173	N/A	N	N	UNK	2020	Property Records	C	C	C	NL		N/R	N/R	N				
421	E IL ROUTE 173-DENTAL	N/A	Y	N	2003-2004	UNK	Property Records	C	C	C	NL		N/R	N/R	N				
40	E OLD MILL TRL	N/A	N	N	1999	UNK	Construction Records	C	C	C	NL		N/R	N/R	N				
43	E OLD MILL TRL	N/A	N	N	1999	UNK	Construction Records	C	C	C	NL		N/R	N/R	N				
48	E OLD MILL TRL	N/A	N	N	1999	UNK	Construction Records	C	C	C	NL		N/R	N/R	N				
49	E OLD MILL TRL	N/A	N	N	1999	UNK	Construction Records	C	C	C	NL		N/R	N/R	N				
54	E OLD MILL TRL	N/A	N	N	1999	UNK	Construction Records	C	C	C	NL		N/R	N/R	N				
57	E OLD MILL TRL	N/A	N	N	1999	UNK	Construction Records	C	C	C	NL		N/R	N/R	N				
60	E OLD MILL TRL	N/A	N	N	1999	UNK	Construction Records	C	C	C	NL		N/R	N/R	N				
61	E OLD MILL TRL	N/A	N	N	1999	UNK	Construction Records	C	C	C	NL		N/R	N/R	N				
68	E OLD MILL TRL	N/A	N	N	1999	UNK	Construction Records	C	C	C	NL		N/R	N/R	N				
69	E OLD MILL TRL	N/A	N	N	1999	UNK	Construction Records	C	C	C	NL		N/R	N/R	N				
74	E OLD MILL TRL	N/A	N	N	1999	UNK	Construction Records	C	C	C	NL		N/R	N/R	N				
75	E OLD MILL TRL	N/A	N	N	1999	UNK	Construction Records	C	C	C	NL		N/R	N/R	N				
80	E OLD MILL TRL	N/A	N	N	1999	UNK	Construction Records	C	C	C	NL		N/R	N/R	N				
81	E OLD MILL TRL	N/A	N	N	1999	UNK	Construction Records	C	C	C	NL		N/R	N/R	N				
85	E OLD MILL TRL	N/A	N	N	1999	UNK	Construction Records	C	C	C	NL		N/R	N/R	N				
86	E OLD MILL TRL	N/A	N	N	1999	UNK	Construction Records	C	C	C	NL		N/R	N/R	N				
91	E OLD MILL TRL	N/A	N	N	1999	UNK	Construction Records	C	C	C	NL		N/R	N/R	N				
92	E OLD MILL TRL	N/A	N	N	1999	UNK	Construction Records	C	C	C	NL		N/R	N/R	N				
95	E OLD MILL TRL	N/A	N	N	1999	UNK	Construction Records	C	C	C	NL		N/R	N/R	N				
96	E OLD MILL TRL	N/A	N	N	1999	UNK	Construction Records	C	C	C	NL		N/R	N/R	N				
99	E OLD MILL TRL	N/A	N	N	1999	UNK	Construction Records	C	C	C	NL		N/R	N/R	N				
100	E OLD MILL TRL	N/A	N	N	1999	UNK	Construction Records	C	C	C	NL		N/R	N/R	N				
109	E OLD MILL TRL	N/A	N	N	1999	UNK	Construction Records	C	C	C	NL		N/R	N/R	N				
110	E OLD MILL TRL	N/A	N	N	1999	UNK	Construction Records	C	C	C	NL		N/R	N/R	N				
117	E OLD MILL TRL	N/A	N	N	1999	UNK	Construction Records	C	C	C	NL		N/R	N/R	N				
120	E OLD MILL TRL	N/A	N	N	1999	UNK	Construction Records	C	C	C	NL		N/R	N/R	N				
123	E OLD MILL TRL	N/A	N	N	1999	UNK	Construction Records	C	C	C	NL		N/R	N/R	N				
128	E OLD MILL TRL	N/A	N	N	1999	UNK	Construction Records	C	C	C	NL		N/R	N/R	N				
133	E OLD MILL TRL	N/A	N	N	1999	UNK	Construction Records	C	C	C	NL		N/R	N/R	N				
134	E OLD MILL TRL	N/A	N	N	1999	UNK	Construction Records	C	C	C	NL		N/R	N/R	N				
141	E OLD MILL TRL	N/A	N	N	1999	UNK	Construction Records	C	C	C	NL		N/R	N/R	N				
142	E OLD MILL TRL	N/A	N	N	1999	UNK	Construction Records	C	C	C	NL		N/R	N/R	N				
148	E OLD MILL TRL	N/A	N	N	1999	UNK	Construction Records	C	C	C	NL		N/R	N/R	N				
149	E OLD MILL TRL	N/A	N	N	1999	UNK	Construction Records	C	C	C	NL		N/R	N/R	N				
156	E OLD MILL TRL	N/A	N	N	1999	UNK	Construction Records	C	C	C	NL		N/R	N/R	N				
162	E OLD MILL TRL	N/A	N	N	1999	UNK	Construction Records	C	C	C	NL		N/R	N/R	N				
177	E OLD MILL TRL	N/A	N	N	1999	UNK	Construction Records	C	C	C	NL		N/R	N/R	N				
185	E OLD MILL TRL	N/A	N	N	1999	UNK	Construction Records	C	C	C	NL		N/R	N/R	N				
191	E OLD MILL TRL	N/A	N	N	1999	UNK	Construction Records	C	C	C	NL		N/R	N/R	N				
197	E OLD MILL TRL	N/A	N	N	1999	UNK	Construction Records	C	C	C	NL		N/R	N/R	N				
205	E OLD MILL TRL	N/A	N	N	1999	UNK	Construction Records	C	C	C	NL		N/R	N/R	N				
213	E OLD MILL TRL	N/A	N	N	1999	UNK	Construction Records	C	C	C	NL		N/R	N/R	N				
219	E OLD MILL TRL	N/A	N	N	1999	UNK	Construction Records	C	C	C	NL		N/R	N/R	N				
227	E OLD MILL TRL	N/A	N	N	1999	UNK	Construction Records	C	C	C	NL		N/R	N/R	N				
235	E OLD MILL TRL	N/A	N	N	1999	UNK	Construction Records	C	C	C	NL		N/R	N/R	N				
241	E OLD MILL TRL	N/A	N	N	1999	UNK	Construction Records	C	C	C	NL		N/R	N/R	N				
248	E OLD MILL TRL	N/A	N	N	1999	UNK	Construction Records	C	C	C	NL		N/R	N/R	N				
258	E OLD MILL TRL	N/A	N	N	1999	UNK	Construction Records	C	C	C	NL		N/R	N/R	N				
265	E OLD MILL TRL	N/A	N	N	1990	UNK	Construction Records	C	C	C	NL		N/R	N/R	N				
266	E OLD MILL TRL	N/A	N	N	1990	UNK	Construction Records	C	C	C	NL		N/R	N/R	N				
275	E OLD MILL TRL	N/A	N	N	1990	UNK	Construction Records	C	C	C	NL		N/R	N/R	N				

278	E OLD MILL TRL	N/A	N	N	1990	UNK	Construction Records	C	C	C	NL		N/R	N/R	N				
281	E OLD MILL TRL	N/A	N	N	1990	UNK	Construction Records	C	C	C	NL		N/R	N/R	N				
290	E OLD MILL TRL	N/A	N	N	1990	UNK	Construction Records	C	C	C	NL		N/R	N/R	N				
291	E OLD MILL TRL	N/A	N	N	1990	UNK	Construction Records	C	C	C	NL		N/R	N/R	N				
1	E VANDERMEER DR	N/A	N	N	UNK	UNK	Construction Records	C	C	C	NL		N/R	N/R	N				
2	E VANDERMEER DR	N/A	N	N	UNK	UNK	Construction Records	C	C	C	NL		N/R	N/R	N				
5	E VANDERMEER DR	N/A	N	N	UNK	UNK	Construction Records	C	C	C	NL		N/R	N/R	N				
6	E VANDERMEER DR	N/A	N	N	UNK	UNK	Construction Records	C	C	C	NL		N/R	N/R	N				
9	E VANDERMEER DR	N/A	N	N	UNK	UNK	Construction Records	C	C	C	NL		N/R	N/R	N				
10	E VANDERMEER DR	N/A	N	N	UNK	UNK	Construction Records	C	C	C	NL		N/R	N/R	N				
13	E VANDERMEER DR	N/A	N	N	UNK	UNK	Construction Records	C	C	C	NL		N/R	N/R	N				
14	E VANDERMEER DR	N/A	N	N	UNK	UNK	Construction Records	C	C	C	NL		N/R	N/R	N				
17	E VANDERMEER DR	N/A	N	N	UNK	UNK	Construction Records	C	C	C	NL		N/R	N/R	N				
21	E VANDERMEER DR	N/A	N	N	UNK	UNK	Construction Records	C	C	C	NL		N/R	N/R	N				
96	E. DEPOT ST- PARK/PLAYGROUND	N/A	Y	N	UNK	UNK	Visual Inspection	C	C	C	NL		N/R	N/R	N				
581	EDELWEISS CT	N/A	N	N	1989	UNK	Construction Records	C	C	C	NL		N/R	N/R	N				
582	EDELWEISS CT	N/A	N	N	1989	UNK	Construction Records	C	C	C	NL		N/R	N/R	N				
585	EDELWEISS CT	N/A	N	N	1989	UNK	Construction Records	C	C	C	NL		N/R	N/R	N				
588	EDELWEISS CT	N/A	N	N	1989	UNK	Construction Records	C	C	C	NL		N/R	N/R	N				
591	EDELWEISS CT	N/A	N	N	1989	UNK	Construction Records	C	C	C	NL		N/R	N/R	N				
594	EDELWEISS CT	N/A	N	N	1989	UNK	Construction Records	C	C	C	NL		N/R	N/R	N				
601	EDELWEISS CT	N/A	N	N	1989	UNK	Construction Records	C	C	C	NL		N/R	N/R	N				
604	EDELWEISS CT	N/A	N	N	1989	UNK	Construction Records	C	C	C	NL		N/R	N/R	N				
607	EDELWEISS CT	N/A	N	N	1989	UNK	Construction Records	C	C	C	NL		N/R	N/R	N				
582	EDELWEISS DR	N/A	N	N	1989	UNK	Construction Records	C	C	C	NL		N/R	N/R	N				
583	EDELWEISS DR	N/A	N	N	1989	UNK	Construction Records	C	C	C	NL		N/R	N/R	N				
588	EDELWEISS DR	N/A	N	N	1989	UNK	Construction Records	C	C	C	NL		N/R	N/R	N				
589	EDELWEISS DR	N/A	N	N	1989	UNK	Construction Records	C	C	C	NL		N/R	N/R	N				
594	EDELWEISS DR	N/A	N	N	1989	UNK	Construction Records	C	C	C	NL		N/R	N/R	N				
595	EDELWEISS DR	N/A	N	N	1989	UNK	Construction Records	C	C	C	NL		N/R	N/R	N				
600	EDELWEISS DR	N/A	N	N	1989	UNK	Construction Records	C	C	C	NL		N/R	N/R	N				
601	EDELWEISS DR	N/A	N	N	1989	UNK	Construction Records	C	C	C	NL		N/R	N/R	N				
604	EDELWEISS DR	N/A	N	N	1989	UNK	Construction Records	C	C	C	NL		N/R	N/R	N				
608	EDELWEISS DR	N/A	N	N	1989	UNK	Construction Records	C	C	C	NL		N/R	N/R	N				
610	EDELWEISS DR	N/A	N	N	1989	UNK	Construction Records	C	C	C	NL		N/R	N/R	N				
612	EDELWEISS DR	N/A	N	N	1989	UNK	Construction Records	C	C	C	NL		N/R	N/R	N				
614	EDELWEISS DR	N/A	N	N	1989	UNK	Construction Records	C	C	C	NL		N/R	N/R	N				
617	EDELWEISS DR	N/A	N	N	1989	UNK	Construction Records	C	C	C	NL		N/R	N/R	N				
618	EDELWEISS DR	N/A	N	N	1989	UNK	Construction Records	C	C	C	NL		N/R	N/R	N				
625	EDELWEISS DR	N/A	N	N	1989	UNK	Construction Records	C	C	C	NL		N/R	N/R	N				
626	EDELWEISS DR	N/A	N	N	1989	UNK	Construction Records	C	C	C	NL		N/R	N/R	N				
633	EDELWEISS DR	N/A	N	N	1989	UNK	Construction Records	C	C	C	NL		N/R	N/R	N				
634	EDELWEISS DR	N/A	N	N	1989	UNK	Construction Records	C	C	C	NL		N/R	N/R	N				
641	EDELWEISS DR	N/A	N	N	1989	UNK	Construction Records	C	C	C	NL		N/R	N/R	N				
642	EDELWEISS DR	N/A	N	N	1989	UNK	Construction Records	C	C	C	NL		N/R	N/R	N				
649	EDELWEISS DR	N/A	N	N	1989	UNK	Construction Records	C	C	C	NL		N/R	N/R	N				
650	EDELWEISS DR	N/A	N	N	1989	UNK	Construction Records	C	C	C	NL		N/R	N/R	N				
657	EDELWEISS DR	N/A	N	N	1989	UNK	Construction Records	C	C	C	NL		N/R	N/R	N				
665	EDELWEISS DR	N/A	N	N	1989	UNK	Construction Records	C	C	C	NL		N/R	N/R	N				
1101	EDGEWATER LN	N/A	N	N	1992	UNK	Construction Records	C	C	C	NL		N/R	N/R	N				
1107	EDGEWATER LN	N/A	N	N	1992	UNK	Construction Records	C	C	C	NL		N/R	N/R	N				
1110	EDGEWATER LN	N/A	N	N	1992	UNK	Construction Records	C	C	C	NL		N/R	N/R	N				
1111	EDGEWATER LN	N/A	N	N	1992	UNK	Construction Records	C	C	C	NL		N/R	N/R	N				
1116	EDGEWATER LN	N/A	N	N	1992	UNK	Construction Records	C	C	C	NL		N/R	N/R	N				
1117	EDGEWATER LN	N/A	N	N	1992	UNK	Construction Records	C	C	C	NL		N/R	N/R	N				
1123	EDGEWATER LN	N/A	N	N	1992	UNK	Construction Records	C	C	C	NL		N/R	N/R	N				
1128	EDGEWATER LN	N/A	N	N	1992	UNK	Construction Records	C	C	C	NL		N/R	N/R	N				
1129	EDGEWATER LN	N/A	N	N	1992	UNK	Construction Records	C	C	C	NL		N/R	N/R	N				
1132	EDGEWATER LN	N/A	N	N	1992	UNK	Construction Records	C	C	C	NL		N/R	N/R	N				

1134	EDGEWATER LN	N/A	N	N	1992	UNK	Construction Records	C	C	C	NL		N/R	N/R	N				
1135	EDGEWATER LN	N/A	N	N	1992	UNK	Construction Records	C	C	C	NL		N/R	N/R	N				
1139	EDGEWATER LN	N/A	N	N	1992	UNK	Construction Records	C	C	C	NL		N/R	N/R	N				
1140	EDGEWATER LN	N/A	N	N	1992	UNK	Construction Records	C	C	C	NL		N/R	N/R	N				
1145	EDGEWATER LN	N/A	N	N	1992	UNK	Construction Records	C	C	C	NL		N/R	N/R	N				
1146	EDGEWATER LN	N/A	N	N	1992	UNK	Construction Records	C	C	C	NL		N/R	N/R	N				
1152	EDGEWATER LN	N/A	N	N	1992	UNK	Construction Records	C	C	C	NL		N/R	N/R	N				
1155	EDGEWATER LN	N/A	N	N	1992	UNK	Construction Records	C	C	C	NL		N/R	N/R	N				
1158	EDGEWATER LN	N/A	N	N	1992	UNK	Construction Records	C	C	C	NL		N/R	N/R	N				
1164	EDGEWATER LN	N/A	N	N	1992	UNK	Construction Records	C	C	C	NL		N/R	N/R	N				
1167	EDGEWATER LN	N/A	N	N	1992	UNK	Construction Records	C	C	C	NL		N/R	N/R	N				
1170	EDGEWATER LN	N/A	N	N	1992	UNK	Construction Records	C	C	C	NL		N/R	N/R	N				
1176	EDGEWATER LN	N/A	N	N	1992	UNK	Construction Records	C	C	C	NL		N/R	N/R	N				
1181	EDGEWATER LN	N/A	N	N	1992	UNK	Construction Records	C	C	C	NL		N/R	N/R	N				
1182	EDGEWATER LN	N/A	N	N	1992	UNK	Construction Records	C	C	C	NL		N/R	N/R	N				
1185	EDGEWATER LN	N/A	N	N	1992	UNK	Construction Records	C	C	C	NL		N/R	N/R	N				
1188	EDGEWATER LN	N/A	N	N	1992	UNK	Construction Records	C	C	C	NL		N/R	N/R	N				
1189	EDGEWATER LN	N/A	N	N	1992	UNK	Construction Records	C	C	C	NL		N/R	N/R	N				
1196	EDGEWATER LN	N/A	N	N	1992	UNK	Construction Records	C	C	C	NL		N/R	N/R	N				
1204	EDGEWATER LN	N/A	N	N	1992	UNK	Construction Records	C	C	C	NL		N/R	N/R	N				
1208	EDGEWATER LN	N/A	N	N	1992	UNK	Construction Records	C	C	C	NL		N/R	N/R	N				
1209	EDGEWATER LN	N/A	N	N	1992	UNK	Construction Records	C	C	C	NL		N/R	N/R	N				
1212	EDGEWATER LN	N/A	N	N	1992	UNK	Construction Records	C	C	C	NL		N/R	N/R	N				
1213	EDGEWATER LN	N/A	N	N	1992	UNK	Construction Records	C	C	C	NL		N/R	N/R	N				
1216	EDGEWATER LN	N/A	N	N	1992	UNK	Construction Records	C	C	C	NL		N/R	N/R	N				
1217	EDGEWATER LN	N/A	N	N	1992	UNK	Construction Records	C	C	C	NL		N/R	N/R	N				
1220	EDGEWATER LN	N/A	N	N	1992	UNK	Construction Records	C	C	C	NL		N/R	N/R	N				
1224	EDGEWATER LN	N/A	N	N	1992	UNK	Construction Records	C	C	C	NL		N/R	N/R	N				
1225	EDGEWATER LN	N/A	N	N	1992	UNK	Construction Records	C	C	C	NL		N/R	N/R	N				
1228	EDGEWATER LN	N/A	N	N	1992	UNK	Construction Records	C	C	C	NL		N/R	N/R	N				
1230	EDGEWATER LN	N/A	N	N	1992	UNK	Construction Records	C	C	C	NL		N/R	N/R	N				
1231	EDGEWATER LN	N/A	N	N	1992	UNK	Construction Records	C	C	C	NL		N/R	N/R	N				
1236	EDGEWATER LN	N/A	N	N	1992	UNK	Construction Records	C	C	C	NL		N/R	N/R	N				
1237	EDGEWATER LN	N/A	N	N	1992	UNK	Construction Records	C	C	C	NL		N/R	N/R	N				
1242	EDGEWATER LN	N/A	N	N	1992	UNK	Construction Records	C	C	C	NL		N/R	N/R	N				
1245	EDGEWATER LN	N/A	N	N	1992	UNK	Construction Records	C	C	C	NL		N/R	N/R	N				
1248	EDGEWATER LN	N/A	N	N	1992	UNK	Construction Records	C	C	C	NL		N/R	N/R	N				
1250	EDGEWATER LN	N/A	N	N	1992	UNK	Construction Records	C	C	C	NL		N/R	N/R	N				
1251	EDGEWATER LN	N/A	N	N	1992	UNK	Construction Records	C	C	C	NL		N/R	N/R	N				
1254	EDGEWATER LN	N/A	N	N	1992	UNK	Construction Records	C	C	C	NL		N/R	N/R	N				
1256	EDGEWATER LN	N/A	N	N	1992	UNK	Construction Records	C	C	C	NL		N/R	N/R	N				
1261	EDGEWATER LN	N/A	N	N	1992	UNK	Construction Records	C	C	C	NL		N/R	N/R	N				
1262	EDGEWATER LN	N/A	N	N	1992	UNK	Construction Records	C	C	C	NL		N/R	N/R	N				
1267	EDGEWATER LN	N/A	N	N	1992	UNK	Construction Records	C	C	C	NL		N/R	N/R	N				
1268	EDGEWATER LN	N/A	N	N	1992	UNK	Construction Records	C	C	C	NL		N/R	N/R	N				
1274	EDGEWATER LN	N/A	N	N	1992	UNK	Construction Records	C	C	C	NL		N/R	N/R	N				
1280	EDGEWATER LN	N/A	N	N	1992	UNK	Construction Records	C	C	C	NL		N/R	N/R	N				
1281	EDGEWATER LN	N/A	N	N	1992	UNK	Construction Records	C	C	C	NL		N/R	N/R	N				
1288	EDGEWATER LN	N/A	N	N	1992	UNK	Construction Records	C	C	C	NL		N/R	N/R	N				
1293	EDGEWATER LN	N/A	N	N	1992	UNK	Construction Records	C	C	C	NL		N/R	N/R	N				
1294	EDGEWATER LN	N/A	N	N	1992	UNK	Construction Records	C	C	C	NL		N/R	N/R	N				
1299	EDGEWATER LN	N/A	N	N	1992	UNK	Construction Records	C	C	C	NL		N/R	N/R	N				
1300	EDGEWATER LN	N/A	N	N	1992	UNK	Construction Records	C	C	C	NL		N/R	N/R	N				
295	EDGEWOOD DR	N/A	N	N	UNK	UNK	Property Records	C	C	C	NL		N/R	N/R	N				
303	EDGEWOOD DR	N/A	N	N	UNK	UNK	Property Records	C	C	C	NL		N/R	N/R	N				
309	EDGEWOOD DR	N/A	N	N	UNK	UNK	Property Records	C	C	C	NL		N/R	N/R	N				
390	EDGEWOOD DR	N/A	N	N	UNK	UNK	Property Records	C	C	C	NL		N/R	N/R	N				
396	EDGEWOOD DR	N/A	N	N	UNK	UNK	Property Records	C	C	C	NL		N/R	N/R	N				
402	EDGEWOOD DR	N/A	N	N	UNK	UNK	Property Records	C	C	C	NL		N/R	N/R	N				
408	EDGEWOOD DR	N/A	N	N	UNK	UNK	Property Records	C	C	C	NL		N/R	N/R	N				

414	EDGEWOOD DR	N/A	N	N	UNK	UNK	Property Records	C	C	C	NL		N/R	N/R	N				
420	EDGEWOOD DR	N/A	N	N	UNK	UNK	Property Records	C	C	C	NL		N/R	N/R	N				
426	EDGEWOOD DR	N/A	N	N	UNK	UNK	Property Records	C	C	C	NL		N/R	N/R	N				
432	EDGEWOOD DR	N/A	N	N	UNK	UNK	Property Records	C	C	C	NL		N/R	N/R	N				
439	EDGEWOOD DR	N/A	N	N	UNK	UNK	Property Records	C	C	C	NL		N/R	N/R	N				
440	EDGEWOOD DR	N/A	N	N	UNK	UNK	Property Records	C	C	C	NL		N/R	N/R	N				
446	EDGEWOOD DR	N/A	N	N	UNK	UNK	Property Records	C	C	C	NL		N/R	N/R	N				
449	EDGEWOOD DR	N/A	N	N	UNK	UNK	Property Records	C	C	C	NL		N/R	N/R	N				
457	EDGEWOOD DR	N/A	N	N	UNK	UNK	Property Records	C	C	C	NL		N/R	N/R	N				
465	EDGEWOOD DR	N/A	N	N	UNK	UNK	Property Records	C	C	C	NL		N/R	N/R	N				
471	EDGEWOOD DR	N/A	N	N	UNK	UNK	Property Records	C	C	C	NL		N/R	N/R	N				
479	EDGEWOOD DR	N/A	N	N	UNK	UNK	Property Records	C	C	C	NL		N/R	N/R	N				
481	EDGEWOOD DR	N/A	N	N	UNK	UNK	Property Records	C	C	C	NL		N/R	N/R	N				
950	ELFERING LN	N/A	N	N	2004-2005	UNK	Construction Records	C	C	C	NL		N/R	N/R	N				
956	ELFERING LN	N/A	N	N	2004-2005	UNK	Construction Records	C	C	C	NL		N/R	N/R	N				
962	ELFERING LN	N/A	N	N	2004-2005	UNK	Construction Records	C	C	C	NL		N/R	N/R	N				
559	ELIZABETH ST-CHURCH	N/A	Y	N	UNK	UNK	Property Records	C	C	C	NL		N/R	N/R	N				
559	ELIZABETH ST-CHURCH	N/A	Y	N	UNK	UNK	Property Records	C	C	C	NL		N/R	N/R	N				
559	ELIZABETH ST-CHURCH	N/A	Y	N	UNK	UNK	Property Records	C	C	C	NL		N/R	N/R	N				
286	ELMWOOD LN	N/A	N	N	UNK	UNK	Property Records	C	C	C	NL		N/R	N/R	N				
292	ELMWOOD LN	N/A	N	N	UNK	UNK	Property Records	C	C	C	NL		N/R	N/R	N				
297	ELMWOOD LN	N/A	N	N	UNK	UNK	Property Records	C	C	C	NL		N/R	N/R	N				
300	ELMWOOD LN	N/A	N	N	UNK	UNK	Property Records	C	C	C	NL		N/R	N/R	N				
303	ELMWOOD LN	N/A	N	N	UNK	UNK	Property Records	C	C	C	NL		N/R	N/R	N				
306	ELMWOOD LN	N/A	N	N	UNK	UNK	Property Records	C	C	C	NL		N/R	N/R	N				
309	ELMWOOD LN	N/A	N	N	UNK	UNK	Property Records	C	C	C	NL		N/R	N/R	N				
312	ELMWOOD LN	N/A	N	N	UNK	UNK	Property Records	C	C	C	NL		N/R	N/R	N				
315	ELMWOOD LN	N/A	N	N	UNK	UNK	Property Records	C	C	C	NL		N/R	N/R	N				
318	ELMWOOD LN	N/A	N	N	UNK	UNK	Property Records	C	C	C	NL		N/R	N/R	N				
321	ELMWOOD LN	N/A	N	N	UNK	UNK	Property Records	C	C	C	NL		N/R	N/R	N				
324	ELMWOOD LN	N/A	N	N	UNK	UNK	Property Records	C	C	C	NL		N/R	N/R	N				
327	ELMWOOD LN	N/A	N	N	UNK	UNK	Property Records	C	C	C	NL		N/R	N/R	N				
328	ELMWOOD LN	N/A	N	N	UNK	UNK	Property Records	C	C	C	NL		N/R	N/R	N				
333	ELMWOOD LN	N/A	N	N	UNK	UNK	Property Records	C	C	C	NL		N/R	N/R	N				
334	ELMWOOD LN	N/A	N	N	UNK	UNK	Property Records	C	C	C	NL		N/R	N/R	N				
338	ELMWOOD LN	N/A	N	N	UNK	UNK	Property Records	C	C	C	NL		N/R	N/R	N				
348	ELMWOOD LN	N/A	N	N	UNK	UNK	Property Records	C	C	C	NL		N/R	N/R	N				
355	ELMWOOD LN	N/A	N	N	UNK	UNK	Property Records	C	C	C	NL		N/R	N/R	N				
421	FILWEBER CT	N/A	N	N	UNK	UNK	Property Records	C	C	C	NL		N/R	N/R	N				
425	FILWEBER CT	N/A	N	N	UNK	UNK	Property Records	C	C	C	NL		N/R	N/R	N				
427	FILWEBER CT	N/A	N	N	UNK	UNK	Property Records	C	C	C	NL		N/R	N/R	N				
428	FILWEBER CT	N/A	N	N	UNK	UNK	Property Records	C	C	C	NL		N/R	N/R	N				
431	FILWEBER CT	N/A	N	N	UNK	UNK	Visual Inspection	C	C	C	NL		N/R	N/R	N				
434	FILWEBER CT	N/A	N	N	UNK	UNK	Survey Response	C	C	C	NL		N/R	N/R	N				
435	FILWEBER CT	N/A	N	N	UNK	UNK	Survey Response	C	C	C	NL		N/R	N/R	N				
440	FILWEBER CT	N/A	N	N	UNK	UNK	Survey Response	G	L	G	L	Y	8/8/2024	3/28/2025	N				
394	FIRST ST	N/A	N	N	UNK	UNK	Property Records	C	C	C	NL		N/R	N/R	N				
397	FIRST ST	N/A	N	N	UNK	UNK	Property Records	C	C	C	NL		N/R	N/R	N				
398	FIRST ST	N/A	N	N	UNK	UNK	Property Records	L	L	L	L		5/1/2024	3/28/2025	N				
465	FIRST ST	N/A	N	N	UNK	UNK	Property Records	C	C	C	NL		N/R	N/R	N				
466	FIRST ST	N/A	N	N	UNK	UNK	Property Records	C	C	C	NL		N/R	N/R	N				
471	FIRST ST	N/A	N	N	UNK	UNK	Property Records	C	C	C	NL		N/R	N/R	N				
477	FIRST ST	N/A	N	N	UNK	UNK	Property Records	C	C	C	NL		N/R	N/R	N				
478	FIRST ST	N/A	N	N	UNK	UNK	Property Records	C	C	C	NL		N/R	N/R	N				
483	FIRST ST	N/A	N	N	UNK	UNK	Property Records	C	C	C	NL		N/R	N/R	N				
484	FIRST ST	N/A	N	N	UNK	UNK	Property Records	C	C	C	NL		N/R	N/R	N				
489	FIRST ST	N/A	N	N	UNK	UNK	Property Records	C	C	C	NL		N/R	N/R	N				
490	FIRST ST	N/A	N	N	UNK	UNK	Property Records	C	C	C	NL		N/R	N/R	N				
500	FIRST ST	N/A	N	N	UNK	UNK	Property Records	C	C	C	NL		N/R	N/R	N				
501	FIRST ST	N/A	N	N	UNK	UNK	Property Records	C	C	C	NL		N/R	N/R	N				

508	FIRST ST	N/A	N	N	UNK	UNK	Property Records	C	C	C	NL		N/R	N/R	N			
516	FIRST ST	N/A	N	N	UNK	UNK	Property Records	C	C	C	NL		N/R	N/R	N			
521	FIRST ST	N/A	N	N	UNK	UNK	Property Records	C	C	C	NL		N/R	N/R	N			
524	FIRST ST	N/A	N	N	UNK	UNK	Property Records	C	C	C	NL		N/R	N/R	N			
531	FIRST ST	N/A	N	N	UNK	UNK	Property Records	C	C	C	NL		N/R	N/R	N			
532	FIRST ST	N/A	N	N	UNK	UNK	Property Records	C	C	C	NL		N/R	N/R	N			
539	FIRST ST	N/A	N	N	UNK	UNK	Property Records	C	C	C	NL		N/R	N/R	N			
558	FIRST ST	N/A	N	N	UNK	UNK	Property Records	C	C	C	NL		N/R	N/R	N			
564	FIRST ST	N/A	N	N	1997	UNK	Construction Records	C	C	C	NL		N/R	N/R	N			
568	FIRST ST	N/A	N	N	1997	UNK	Construction Records	C	C	C	NL		N/R	N/R	N			
203	FOREST CT	N/A	N	N	UNK	UNK	Property Records	C	C	C	NL		N/R	N/R	N			
204	FOREST CT	N/A	N	N	UNK	UNK	Property Records	C	C	C	NL		N/R	N/R	N			
205	FOREST CT	N/A	N	N	UNK	UNK	Property Records	C	C	C	NL		N/R	N/R	N			
206	FOREST CT	N/A	N	N	UNK	UNK	Property Records	C	C	C	NL		N/R	N/R	N			
207	FOREST CT	N/A	N	N	UNK	UNK	Property Records	C	C	C	NL		N/R	N/R	N			
208	FOREST CT	N/A	N	N	UNK	UNK	Property Records	C	C	C	NL		N/R	N/R	N			
821	FORESTVIEW WAY	N/A	N	N	2004-2005	UNK	Construction Records	C	C	C	NL		N/R	N/R	N			
833	FORESTVIEW WAY	N/A	N	N	2004-2005	UNK	Construction Records	C	C	C	NL		N/R	N/R	N			
847	FORESTVIEW WAY	N/A	N	N	2004	UNK	Construction Records	C	C	C	NL		N/R	N/R	N			
853	FORESTVIEW WAY	N/A	N	N	2004	UNK	Construction Records	C	C	C	NL		N/R	N/R	N			
861	FORESTVIEW WAY	N/A	N	N	2004	UNK	Construction Records	C	C	C	NL		N/R	N/R	N			
862	FORESTVIEW WAY	N/A	N	N	2004	UNK	Construction Records	C	C	C	NL		N/R	N/R	N			
867	FORESTVIEW WAY	N/A	N	N	2004	UNK	Construction Records	C	C	C	NL		N/R	N/R	N			
870	FORESTVIEW WAY	N/A	N	N	2004	2017	Construction Records	C	C	C	NL		N/R	N/R	N			
875	FORESTVIEW WAY	N/A	N	N	2004	UNK	Construction Records	C	C	C	NL		N/R	N/R	N			
878	FORESTVIEW WAY	N/A	N	N	2004	UNK	Construction Records	C	C	C	NL		N/R	N/R	N			
883	FORESTVIEW WAY	N/A	N	N	2004	UNK	Construction Records	C	C	C	NL		N/R	N/R	N			
884	FORESTVIEW WAY	N/A	N	N	2004	UNK	Construction Records	C	C	C	NL		N/R	N/R	N			
887	FORESTVIEW WAY	N/A	N	N	2004	UNK	Construction Records	C	C	C	NL		N/R	N/R	N			
893	FORESTVIEW WAY	N/A	N	N	2004	UNK	Construction Records	C	C	C	NL		N/R	N/R	N			
895	FORESTVIEW WAY	N/A	N	N	2004	UNK	Construction Records	C	C	C	NL		N/R	N/R	N			
896	FORESTVIEW WAY	N/A	N	N	2004	UNK	Construction Records	C	C	C	NL		N/R	N/R	N			
901	FORESTVIEW WAY	N/A	N	N	2004	UNK	Construction Records	C	C	C	NL		N/R	N/R	N			
903	FORESTVIEW WAY	N/A	N	N	2004	UNK	Construction Records	C	C	C	NL		N/R	N/R	N			
904	FORESTVIEW WAY	N/A	N	N	2004	UNK	Construction Records	C	C	C	NL		N/R	N/R	N			
909	FORESTVIEW WAY	N/A	N	N	2004	UNK	Construction Records	C	C	C	NL		N/R	N/R	N			
912	FORESTVIEW WAY	N/A	N	N	2004	UNK	Construction Records	C	C	C	NL		N/R	N/R	N			
915	FORESTVIEW WAY	N/A	N	N	2004	2018	Construction Records	C	C	C	NL		N/R	N/R	N			
920	FORESTVIEW WAY	N/A	N	N	2004	UNK	Construction Records	C	C	C	NL		N/R	N/R	N			
923	FORESTVIEW WAY	N/A	N	N	2004	UNK	Construction Records	C	C	C	NL		N/R	N/R	N			
926	FORESTVIEW WAY	N/A	N	N	2004	UNK	Construction Records	C	C	C	NL		N/R	N/R	N			
931	FORESTVIEW WAY	N/A	N	N	2004	UNK	Construction Records	C	C	C	NL		N/R	N/R	N			
934	FORESTVIEW WAY	N/A	N	N	2004	UNK	Construction Records	C	C	C	NL		N/R	N/R	N			
939	FORESTVIEW WAY	N/A	N	N	2004	UNK	Construction Records	C	C	C	NL		N/R	N/R	N			
942	FORESTVIEW WAY	N/A	N	N	2004	UNK	Construction Records	C	C	C	NL		N/R	N/R	N			
945	FORESTVIEW WAY	N/A	N	N	2004	UNK	Construction Records	C	C	C	NL		N/R	N/R	N			
950	FORESTVIEW WAY	N/A	N	N	2004	UNK	Construction Records	C	C	C	NL		N/R	N/R	N			
951	FORESTVIEW WAY	N/A	N	N	2004	UNK	Construction Records	C	C	C	NL		N/R	N/R	N			
957	FORESTVIEW WAY	N/A	N	N	2004	UNK	Construction Records	C	C	C	NL		N/R	N/R	N			
958	FORESTVIEW WAY	N/A	N	N	2004	UNK	Construction Records	C	C	C	NL		N/R	N/R	N			
965	FORESTVIEW WAY	N/A	N	N	2004	UNK	Construction Records	C	C	C	NL		N/R	N/R	N			
966	FORESTVIEW WAY	N/A	N	N	2004	UNK	Construction Records	C	C	C	NL		N/R	N/R	N			
971	FORESTVIEW WAY	N/A	N	N	2004	UNK	Construction Records	C	C	C	NL		N/R	N/R	N			
972	FORESTVIEW WAY	N/A	N	N	2004	UNK	Construction Records	C	C	C	NL		N/R	N/R	N			
977	FORESTVIEW WAY	N/A	N	N	2004	UNK	Construction Records	C	C	C	NL		N/R	N/R	N			
978	FORESTVIEW WAY	N/A	N	N	2004	UNK	Construction Records	C	C	C	NL		N/R	N/R	N			
981	FORESTVIEW WAY	N/A	N	N	2004	UNK	Construction Records	C	C	C	NL		N/R	N/R	N			
986	FORESTVIEW WAY	N/A	N	N	2004	UNK	Construction Records	C	C	C	NL		N/R	N/R	N			
989	FORESTVIEW WAY	N/A	N	N	2004	UNK	Construction Records	C	C	C	NL		N/R	N/R	N			
1645	FORESTVIEW WAY	N/A	N	N	2003	UNK	Construction Records	C	C	C	NL		N/R	N/R	N			

Appendix A

1651	FORESTVIEW WAY	N/A	N	N	2003	UNK	Construction Records	C	C	C	NL		N/R	N/R	N				
1653	FORESTVIEW WAY	N/A	N	N	2003	UNK	Construction Records	C	C	C	NL		N/R	N/R	N				
1654	FORESTVIEW WAY	N/A	N	N	2003	UNK	Construction Records	C	C	C	NL		N/R	N/R	N				
1655	FORESTVIEW WAY	N/A	N	N	2003	UNK	Construction Records	C	C	C	NL		N/R	N/R	N				
1657	FORESTVIEW WAY	N/A	N	N	2003	UNK	Construction Records	C	C	C	NL		N/R	N/R	N				
1660	FORESTVIEW WAY	N/A	N	N	2003	UNK	Construction Records	C	C	C	NL		N/R	N/R	N				
1661	FORESTVIEW WAY	N/A	N	N	2003	UNK	Construction Records	C	C	C	NL		N/R	N/R	N				
1663	FORESTVIEW WAY	N/A	N	N	2003	UNK	Construction Records	C	C	C	NL		N/R	N/R	N				
1664	FORESTVIEW WAY	N/A	N	N	2003	UNK	Construction Records	C	C	C	NL		N/R	N/R	N				
1668	FORESTVIEW WAY	N/A	N	N	2003	UNK	Construction Records	C	C	C	NL		N/R	N/R	N				
1669	FORESTVIEW WAY	N/A	N	N	2003	UNK	Construction Records	C	C	C	NL		N/R	N/R	N				
1670	FORESTVIEW WAY	N/A	N	N	2003	UNK	Construction Records	C	C	C	NL		N/R	N/R	N				
1673	FORESTVIEW WAY	N/A	N	N	2003	UNK	Construction Records	C	C	C	NL		N/R	N/R	N				
1674	FORESTVIEW WAY	N/A	N	N	2003	UNK	Construction Records	C	C	C	NL		N/R	N/R	N				
1677	FORESTVIEW WAY	N/A	N	N	2003	UNK	Construction Records	C	C	C	NL		N/R	N/R	N				
1678	FORESTVIEW WAY	N/A	N	N	2003	UNK	Construction Records	C	C	C	NL		N/R	N/R	N				
1681	FORESTVIEW WAY	N/A	N	N	2003	UNK	Construction Records	C	C	C	NL		N/R	N/R	N				
1682	FORESTVIEW WAY	N/A	N	N	2003	UNK	Construction Records	C	C	C	NL		N/R	N/R	N				
1683	FORESTVIEW WAY	N/A	N	N	2003	2018	Construction Records	C	C	C	NL		N/R	N/R	N				
1685	FORESTVIEW WAY	N/A	N	N	2003	UNK	Construction Records	C	C	C	NL		N/R	N/R	N				
1687	FORESTVIEW WAY	N/A	N	N	2003	UNK	Construction Records	C	C	C	NL		N/R	N/R	N				
1689	FORESTVIEW WAY	N/A	N	N	2003	UNK	Construction Records	C	C	C	NL		N/R	N/R	N				
500	GARYS DR	N/A	N	N	UNK	UNK	Property Records	C	C	C	NL		N/R	N/R	N				
501	GARYS DR	N/A	N	N	UNK	UNK	Property Records	C	C	C	NL		N/R	N/R	N				
506	GARYS DR	N/A	N	N	UNK	UNK	Property Records	C	C	C	NL		N/R	N/R	N				
507	GARYS DR	N/A	N	N	UNK	UNK	Property Records	C	C	C	NL		N/R	N/R	N				
513	GARYS DR	N/A	N	N	UNK	UNK	Property Records	C	C	C	NL		N/R	N/R	N				
518	GARYS DR	N/A	N	N	UNK	UNK	Property Records	C	C	C	NL		N/R	N/R	N				
519	GARYS DR	N/A	N	N	UNK	UNK	Property Records	C	C	C	NL		N/R	N/R	N				
524	GARYS DR	N/A	N	N	UNK	UNK	Property Records	C	C	C	NL		N/R	N/R	N				
525	GARYS DR	N/A	N	N	UNK	UNK	Property Records	C	C	C	NL		N/R	N/R	N				
530	GARYS DR	N/A	N	N	UNK	UNK	Property Records	C	C	C	NL		N/R	N/R	N				
531	GARYS DR	N/A	N	N	UNK	UNK	Property Records	C	C	C	NL		N/R	N/R	N				
536	GARYS DR	N/A	N	N	UNK	UNK	Property Records	C	C	C	NL		N/R	N/R	N				
537	GARYS DR	N/A	N	N	UNK	UNK	Property Records	C	C	C	NL		N/R	N/R	N				
542	GARYS DR	N/A	N	N	UNK	UNK	Property Records	C	C	C	NL		N/R	N/R	N				
543	GARYS DR	N/A	N	N	UNK	UNK	Property Records	C	C	C	NL		N/R	N/R	N				
548	GARYS DR	N/A	N	N	UNK	UNK	Property Records	C	C	C	NL		N/R	N/R	N				
549	GARYS DR	N/A	N	N	UNK	UNK	Property Records	C	C	C	NL		N/R	N/R	N				
555	GARYS DR	N/A	N	N	UNK	UNK	Property Records	C	C	C	NL		N/R	N/R	N				
560	GARYS DR	N/A	N	N	UNK	UNK	Property Records	C	C	C	NL		N/R	N/R	N				
561	GARYS DR	N/A	N	N	UNK	UNK	Property Records	C	C	C	NL		N/R	N/R	N				
566	GARYS DR	N/A	N	N	UNK	UNK	Property Records	C	C	C	NL		N/R	N/R	N				
567	GARYS DR	N/A	N	N	UNK	UNK	Property Records	C	C	C	NL		N/R	N/R	N				
572	GARYS DR	N/A	N	N	UNK	UNK	Property Records	C	C	C	NL		N/R	N/R	N				
573	GARYS DR	N/A	N	N	UNK	UNK	Property Records	C	C	C	NL		N/R	N/R	N				
578	GARYS DR	N/A	N	N	UNK	UNK	Property Records	C	C	C	NL		N/R	N/R	N				
579	GARYS DR	N/A	N	N	UNK	UNK	Property Records	C	C	C	NL		N/R	N/R	N				
584	GARYS DR	N/A	N	N	UNK	UNK	Property Records	C	C	C	NL		N/R	N/R	N				
585	GARYS DR	N/A	N	N	UNK	UNK	Property Records	C	C	C	NL		N/R	N/R	N				
590	GARYS DR	N/A	N	N	UNK	UNK	Property Records	C	C	C	NL		N/R	N/R	N				
591	GARYS DR	N/A	N	N	UNK	UNK	Property Records	C	C	C	NL		N/R	N/R	N				
600	GARYS DR	N/A	N	N	UNK	UNK	Property Records	C	C	C	NL		N/R	N/R	N				
606	GARYS DR	N/A	N	N	UNK	UNK	Property Records	C	C	C	NL		N/R	N/R	N				
607	GARYS DR	N/A	N	N	UNK	UNK	Property Records	C	C	C	NL		N/R	N/R	N				
612	GARYS DR	N/A	N	N	UNK	UNK	Property Records	C	C	C	NL		N/R	N/R	N				
613	GARYS DR	N/A	N	N	UNK	UNK	Property Records	C	C	C	NL		N/R	N/R	N				
618	GARYS DR	N/A	N	N	UNK	UNK	Property Records	C	C	C	NL		N/R	N/R	N				
619	GARYS DR	N/A	N	N	UNK	UNK	Property Records	C	C	C	NL		N/R	N/R	N				
624	GARYS DR	N/A	N	N	UNK	UNK	Property Records	C	C	C	NL		N/R	N/R	N				

625	GARYS DR	N/A	N	N	UNK	UNK	Property Records	C	C	C	NL		N/R	N/R	N			
630	GARYS DR	N/A	N	N	UNK	UNK	Property Records	C	C	C	NL		N/R	N/R	N			
631	GARYS DR	N/A	N	N	UNK	UNK	Property Records	C	C	C	NL		N/R	N/R	N			
636	GARYS DR	N/A	N	N	UNK	UNK	Property Records	C	C	C	NL		N/R	N/R	N			
637	GARYS DR	N/A	N	N	UNK	UNK	Property Records	C	C	C	NL		N/R	N/R	N			
642	GARYS DR	N/A	N	N	UNK	UNK	Property Records	C	C	C	NL		N/R	N/R	N			
643	GARYS DR	N/A	N	N	UNK	UNK	Property Records	C	C	C	NL		N/R	N/R	N			
648	GARYS DR	N/A	N	N	UNK	UNK	Property Records	C	C	C	NL		N/R	N/R	N			
649	GARYS DR	N/A	N	N	UNK	UNK	Property Records	C	C	C	NL		N/R	N/R	N			
654	GARYS DR	N/A	N	N	UNK	UNK	Property Records	C	C	C	NL		N/R	N/R	N			
655	GARYS DR	N/A	N	N	UNK	UNK	Property Records	C	C	C	NL		N/R	N/R	N			
660	GARYS DR	N/A	N	N	UNK	UNK	Property Records	C	C	C	NL		N/R	N/R	N			
661	GARYS DR	N/A	N	N	UNK	UNK	Property Records	C	C	C	NL		N/R	N/R	N			
666	GARYS DR	N/A	N	N	UNK	UNK	Property Records	C	C	C	NL		N/R	N/R	N			
667	GARYS DR	N/A	N	N	UNK	UNK	Property Records	C	C	C	NL		N/R	N/R	N			
672	GARYS DR	N/A	N	N	UNK	UNK	Property Records	C	C	C	NL		N/R	N/R	N			
673	GARYS DR	N/A	N	N	UNK	UNK	Property Records	C	C	C	NL		N/R	N/R	N			
678	GARYS DR	N/A	N	N	UNK	UNK	Property Records	C	C	C	NL		N/R	N/R	N			
679	GARYS DR	N/A	N	N	UNK	UNK	Property Records	C	C	C	NL		N/R	N/R	N			
684	GARYS DR	N/A	N	N	UNK	UNK	Property Records	C	C	C	NL		N/R	N/R	N			
685	GARYS DR	N/A	N	N	UNK	UNK	Property Records	C	C	C	NL		N/R	N/R	N			
333	GINGER LN	N/A	N	N	UNK	UNK	Construction Records	C	C	C	NL		N/R	N/R	N			
347	GINGER LN	N/A	N	N	UNK	UNK	Construction Records	C	C	C	NL		N/R	N/R	N			
349	GINGER LN	N/A	N	N	UNK	UNK	Construction Records	C	C	C	NL		N/R	N/R	N			
353	GINGER LN	N/A	N	N	UNK	UNK	Construction Records	C	C	C	NL		N/R	N/R	N			
355	GINGER LN	N/A	N	N	UNK	UNK	Construction Records	C	C	C	NL		N/R	N/R	N			
361	GINGER LN	N/A	N	N	UNK	UNK	Construction Records	C	C	C	NL		N/R	N/R	N			
363	GINGER LN	N/A	N	N	UNK	UNK	Construction Records	C	C	C	NL		N/R	N/R	N			
369	GINGER LN	N/A	N	N	UNK	UNK	Construction Records	C	C	C	NL		N/R	N/R	N			
371	GINGER LN	N/A	N	N	UNK	UNK	Construction Records	C	C	C	NL		N/R	N/R	N			
1040	GOLDFINCH CT	N/A	N	N	2004-2005	UNK	Construction Records	C	C	C	NL		N/R	N/R	N			
1041	GOLDFINCH CT	N/A	N	N	2004-2005	UNK	Construction Records	C	C	C	NL		N/R	N/R	N			
1046	GOLDFINCH CT	N/A	N	N	2004-2005	UNK	Construction Records	C	C	C	NL		N/R	N/R	N			
1047	GOLDFINCH CT	N/A	N	N	2004-2005	UNK	Construction Records	C	C	C	NL		N/R	N/R	N			
1052	GOLDFINCH CT	N/A	N	N	2004-2005	UNK	Construction Records	C	C	C	NL		N/R	N/R	N			
1055	GOLDFINCH CT	N/A	N	N	2004-2005	UNK	Construction Records	C	C	C	NL		N/R	N/R	N			
1058	GOLDFINCH CT	N/A	N	N	2004-2005	UNK	Construction Records	C	C	C	NL		N/R	N/R	N			
1063	GOLDFINCH CT	N/A	N	N	2004-2005	UNK	Construction Records	C	C	C	NL		N/R	N/R	N			
1064	GOLDFINCH CT	N/A	N	N	2004-2005	UNK	Construction Records	C	C	C	NL		N/R	N/R	N			
1070	GOLDFINCH CT	N/A	N	N	2004-2005	UNK	Construction Records	C	C	C	NL		N/R	N/R	N			
1076	GOLDFINCH LN	N/A	N	N	2004-2005	UNK	Construction Records	C	C	C	NL		N/R	N/R	N			
1082	GOLDFINCH LN	N/A	N	N	2004-2005	UNK	Construction Records	C	C	C	NL		N/R	N/R	N			
1088	GOLDFINCH LN	N/A	N	N	2004-2005	UNK	Construction Records	C	C	C	NL		N/R	N/R	N			
1106	GOLDFINCH LN	N/A	N	N	2004-2005	UNK	Construction Records	C	C	C	NL		N/R	N/R	N			
1109	GOLDFINCH LN	N/A	N	N	2004-2005	UNK	Construction Records	C	C	C	NL		N/R	N/R	N			
1112	GOLDFINCH LN	N/A	N	N	2004-2005	UNK	Construction Records	C	C	C	NL		N/R	N/R	N			
1115	GOLDFINCH LN	N/A	N	N	2004-2005	UNK	Construction Records	C	C	C	NL		N/R	N/R	N			
1118	GOLDFINCH LN	N/A	N	N	2004-2005	UNK	Construction Records	C	C	C	NL		N/R	N/R	N			
1124	GOLDFINCH LN	N/A	N	N	2004-2005	UNK	Construction Records	C	C	C	NL		N/R	N/R	N			
1125	GOLDFINCH LN	N/A	N	N	2004-2005	UNK	Construction Records	C	C	C	NL		N/R	N/R	N			
1130	GOLDFINCH LN	N/A	N	N	2004-2005	UNK	Construction Records	C	C	C	NL		N/R	N/R	N			
1136	GOLDFINCH LN	N/A	N	N	2004-2005	UNK	Construction Records	C	C	C	NL		N/R	N/R	N			
1137	GOLDFINCH LN	N/A	N	N	2004-2005	UNK	Construction Records	C	C	C	NL		N/R	N/R	N			
1142	GOLDFINCH LN	N/A	N	N	2004-2005	UNK	Construction Records	C	C	C	NL		N/R	N/R	N			
1148	GOLDFINCH LN	N/A	N	N	2004-2005	UNK	Construction Records	C	C	C	NL		N/R	N/R	N			
1149	GOLDFINCH LN	N/A	N	N	2004-2005	UNK	Construction Records	C	C	C	NL		N/R	N/R	N			
1154	GOLDFINCH LN	N/A	N	N	2004-2005	UNK	Construction Records	C	C	C	NL		N/R	N/R	N			
1160	GOLDFINCH LN	N/A	N	N	2004-2005	UNK	Construction Records	C	C	C	NL		N/R	N/R	N			
1166	GOLDFINCH LN	N/A	N	N	2004-2005	UNK	Construction Records	C	C	C	NL		N/R	N/R	N			
1172	GOLDFINCH LN	N/A	N	N	2004-2005	UNK	Construction Records	C	C	C	NL		N/R	N/R	N			

Appendix A

1185	GOLDFINCH LN	N/A	N	N	2004-2005	UNK	Construction Records	C	C	C	NL		N/R	N/R	N				
1186	GOLDFINCH LN	N/A	N	N	2004-2005	UNK	Construction Records	C	C	C	NL		N/R	N/R	N				
1191	GOLDFINCH LN	N/A	N	N	2004-2005	UNK	Construction Records	C	C	C	NL		N/R	N/R	N				
1192	GOLDFINCH LN	N/A	N	N	2004-2005	UNK	Construction Records	C	C	C	NL		N/R	N/R	N				
1197	GOLDFINCH LN	N/A	N	N	2004-2005	UNK	Construction Records	C	C	C	NL		N/R	N/R	N				
1198	GOLDFINCH LN	N/A	N	N	2004-2005	UNK	Construction Records	C	C	C	NL		N/R	N/R	N				
1203	GOLDFINCH LN	N/A	N	N	2004-2005	UNK	Construction Records	C	C	C	NL		N/R	N/R	N				
1206	GOLDFINCH LN	N/A	N	N	2004-2005	UNK	Construction Records	C	C	C	NL		N/R	N/R	N				
1209	GOLDFINCH LN	N/A	N	N	2004-2005	UNK	Construction Records	C	C	C	NL		N/R	N/R	N				
1218	GOLDFINCH LN	N/A	N	N	2004-2005	UNK	Construction Records	C	C	C	NL		N/R	N/R	N				
1221	GOLDFINCH LN	N/A	N	N	2004-2005	UNK	Construction Records	C	C	C	NL		N/R	N/R	N				
1227	GOLDFINCH LN	N/A	N	N	2004-2005	UNK	Construction Records	C	C	C	NL		N/R	N/R	N				
1228	GOLDFINCH LN	N/A	N	N	2004-2005	UNK	Construction Records	C	C	C	NL		N/R	N/R	N				
1233	GOLDFINCH LN	N/A	N	N	2004-2005	UNK	Construction Records	C	C	C	NL		N/R	N/R	N				
1234	GOLDFINCH LN	N/A	N	N	2004-2005	UNK	Construction Records	C	C	C	NL		N/R	N/R	N				
1242	GOLDFINCH LN	N/A	N	N	2004-2005	UNK	Construction Records	C	C	C	NL		N/R	N/R	N				
1245	GOLDFINCH LN	N/A	N	N	2004-2005	UNK	Construction Records	C	C	C	NL		N/R	N/R	N				
1250	GOLDFINCH LN	N/A	N	N	2004-2005	UNK	Construction Records	C	C	C	NL		N/R	N/R	N				
1251	GOLDFINCH LN	N/A	N	N	2004-2005	UNK	Construction Records	C	C	C	NL		N/R	N/R	N				
1258	GOLDFINCH LN	N/A	N	N	2004-2005	UNK	Construction Records	C	C	C	NL		N/R	N/R	N				
1259	GOLDFINCH LN	N/A	N	N	2004-2005	UNK	Construction Records	C	C	C	NL		N/R	N/R	N				
1266	GOLDFINCH LN	N/A	N	N	2004-2005	UNK	Construction Records	C	C	C	NL		N/R	N/R	N				
1267	GOLDFINCH LN	N/A	N	N	2004-2005	UNK	Construction Records	C	C	C	NL		N/R	N/R	N				
1272	GOLDFINCH LN	N/A	N	N	2004-2005	UNK	Construction Records	C	C	C	NL		N/R	N/R	N				
1273	GOLDFINCH LN	N/A	N	N	2004-2005	UNK	Construction Records	C	C	C	NL		N/R	N/R	N				
1278	GOLDFINCH LN	N/A	N	N	2004-2005	UNK	Construction Records	C	C	C	NL		N/R	N/R	N				
1281	GOLDFINCH LN	N/A	N	N	2004-2005	UNK	Construction Records	C	C	C	NL		N/R	N/R	N				
1286	GOLDFINCH LN	N/A	N	N	2004-2005	UNK	Construction Records	C	C	C	NL		N/R	N/R	N				
1289	GOLDFINCH LN	N/A	N	N	2004-2005	UNK	Construction Records	C	C	C	NL		N/R	N/R	N				
1290	GOLDFINCH LN	N/A	N	N	2004-2005	UNK	Construction Records	C	C	C	NL		N/R	N/R	N				
1299	GOLDFINCH LN	N/A	N	N	2004-2005	UNK	Construction Records	C	C	C	NL		N/R	N/R	N				
1306	GOLDFINCH LN	N/A	N	N	2004-2005	UNK	Construction Records	C	C	C	NL		N/R	N/R	N				
1307	GOLDFINCH LN	N/A	N	N	2004-2005	UNK	Construction Records	C	C	C	NL		N/R	N/R	N				
1311	GOLDFINCH LN	N/A	N	N	2004-2005	UNK	Construction Records	C	C	C	NL		N/R	N/R	N				
1312	GOLDFINCH LN	N/A	N	N	2004-2005	UNK	Construction Records	C	C	C	NL		N/R	N/R	N				
1317	GOLDFINCH LN	N/A	N	N	2004-2005	UNK	Construction Records	C	C	C	NL		N/R	N/R	N				
1321	GOLDFINCH LN	N/A	N	N	2004-2005	UNK	Construction Records	C	C	C	NL		N/R	N/R	N				
139	GREENBRIAR DR	N/A	N	N	UNK	UNK	Property Records	C	C	C	NL		N/R	N/R	N				
150	GREENBRIAR DR	N/A	N	N	UNK	UNK	Property Records	C	C	C	NL		N/R	N/R	N				
1243	GREGORY DR	N/A	N	N	UNK	UNK	Property Records	C	C	C	NL		N/R	N/R	N				
1301	GREGORY DR	N/A	N	N	UNK	UNK	Property Records	C	C	C	NL		N/R	N/R	N				
796	HALEY ST	N/A	N	N	UNK	UNK	Visual Inspection	C	C	C	NL		N/R	N/R	N				
796	HALEY ST	N/A	N	N	UNK	UNK	Visual Inspection	C	C	C	NL		N/R	N/R	N				
1	HANDI-FOIL DR	N/A	N	N	UNK	2018	Property Records	C	C	C	NL		N/R	N/R	N				
329	HARDEN ST	N/A	N	N	UNK	UNK	Property Records	C	C	C	NL		N/R	N/R	N				
332	HARDEN ST	N/A	N	N	UNK	UNK	Survey Response	C	C	C	NL		N/R	N/R	N				
333	HARDEN ST	LA1C048	N	N	UNK	UNK	Property Records	L	C	L	L		4/15/2024	3/28/2025	N				
338	HARDEN ST	N/A	N	N	UNK	UNK	Survey Response	C	C	C	NL		N/R	N/R	N				
341	HARDEN ST	N/A	N	N	UNK	UNK	Visual Inspection	C	C	C	NL		N/R	N/R	N				
344	HARDEN ST	N/A	N	N	UNK	UNK	Property Records	C	C	C	NL		N/R	N/R	N				
347	HARDEN ST	N/A	N	N	UNK	UNK	Visual Inspection	L	C	L	L		4/16/2024	3/28/2025	N				
350	HARDEN ST	N/A	N	N	UNK	UNK	Property Records	C	C	C	NL		N/R	N/R	N				
353	HARDEN ST	LP1C007	N	N	UNK	UNK	Property Records	L	C	L	L		4/15/2024	3/28/2025	N				
361	HARDEN ST	N/A	N	N	UNK	UNK	Survey Response	G	C	G	NL	N	8/8/2024	3/28/2025	N				
366	HARDEN ST	N/A	N	N	UNK	UNK	Survey Response	C	C	C	NL		N/R	N/R	N				
367	HARDEN ST	LA1C043	N	N	UNK	UNK	Visual Inspection	G	C	G	NL	N	8/8/2024	3/28/2025	N				
375	HARDEN ST	N/A	N	N	UNK	UNK	Property Records	C	C	C	NL		N/R	N/R	N				
400	HARDEN ST	N/A	N	N	UNK	UNK	Property Records	C	C	C	NL		N/R	N/R	N				
410	HARDEN ST	N/A	N	N	UNK	UNK	Survey Response	C	C	C	NL		N/R	N/R	N				
415	HARDEN ST	N/A	N	N	UNK	UNK	Survey Response	G	C	G	NL	N	8/8/2024	3/28/2025	N				

Appendix A

416	HARDEN ST	N/A	N	N	UNK	UNK	Survey Response	L	C	L	L		4/15/2024	3/28/2025	N				
419	HARDEN ST	N/A	N	N	UNK	UNK	Survey Response	L	C	L	L		4/15/2024	3/28/2025	N				
421	HARDEN ST	N/A	N	N	UNK	UNK	Property Records	L	C	L	L		4/15/2024	3/28/2025	N				
422	HARDEN ST	N/A	N	N	UNK	UNK	Visual Inspection	L	C	L	L		8/27/2024	3/28/2025	N				
428	HARDEN ST	N/A	N	N	UNK	UNK	Visual Inspection	L	C	L	L		4/15/2024	3/28/2025	N				
434	HARDEN ST	N/A	N	N	UNK	UNK	Property Records	C	C	C	NL		N/R	N/R	N				
502	HARDEN ST	N/A	N	N	UNK	UNK	Construction Records	C	C	C	NL		N/R	N/R	Y	Duplex			
504	HARDEN ST	N/A	N	N	UNK	UNK	Construction Records	C	C	C	NL		N/R	N/R	Y	Duplex			
863	HARVEST CT	N/A	N	N	UNK	UNK	Construction Records	C	C	C	NL		N/R	N/R	N				
867	HARVEST CT	N/A	N	N	UNK	UNK	Construction Records	C	C	C	NL		N/R	N/R	N				
868	HARVEST CT	N/A	N	N	UNK	UNK	Construction Records	C	C	C	NL		N/R	N/R	N				
871	HARVEST CT	N/A	N	N	UNK	UNK	Construction Records	C	C	C	NL		N/R	N/R	N				
872	HARVEST CT	N/A	N	N	UNK	UNK	Construction Records	C	C	C	NL		N/R	N/R	N				
875	HARVEST CT	N/A	N	N	UNK	UNK	Construction Records	C	C	C	NL		N/R	N/R	N				
878	HARVEST CT	N/A	N	N	UNK	UNK	Construction Records	C	C	C	NL		N/R	N/R	N				
880	HARVEST CT	N/A	N	N	UNK	UNK	Construction Records	C	C	C	NL		N/R	N/R	N				
901	HARVEST DR	N/A	N	N	UNK	UNK	Construction Records	C	C	C	NL		N/R	N/R	N				
916	HARVEST DR	N/A	N	N	UNK	UNK	Construction Records	C	C	C	NL		N/R	N/R	N				
920	HARVEST DR	N/A	N	N	UNK	UNK	Construction Records	C	C	C	NL		N/R	N/R	N				
934	HARVEST DR	N/A	N	N	UNK	UNK	Construction Records	C	C	C	NL		N/R	N/R	N				
940	HARVEST DR	N/A	N	N	UNK	UNK	Construction Records	C	C	C	NL		N/R	N/R	N				
943	HARVEST DR	N/A	N	N	UNK	UNK	Construction Records	C	C	C	NL		N/R	N/R	N				
948	HARVEST DR	N/A	N	N	UNK	UNK	Construction Records	C	C	C	NL		N/R	N/R	N				
954	HARVEST DR	N/A	N	N	UNK	UNK	Construction Records	C	C	C	NL		N/R	N/R	N				
960	HARVEST DR	N/A	N	N	UNK	UNK	Construction Records	C	C	C	NL		N/R	N/R	N				
964	HARVEST DR	N/A	N	N	UNK	UNK	Construction Records	C	C	C	NL		N/R	N/R	N				
968	HARVEST DR	N/A	N	N	UNK	UNK	Construction Records	C	C	C	NL		N/R	N/R	N				
971	HARVEST DR	N/A	N	N	UNK	UNK	Construction Records	C	C	C	NL		N/R	N/R	N				
972	HARVEST DR	N/A	N	N	UNK	UNK	Construction Records	C	C	C	NL		N/R	N/R	N				
979	HARVEST DR	N/A	N	N	UNK	UNK	Construction Records	C	C	C	NL		N/R	N/R	N				
981	HARVEST DR	N/A	N	N	UNK	UNK	Construction Records	C	C	C	NL		N/R	N/R	N				
985	HARVEST DR	N/A	N	N	UNK	UNK	Construction Records	C	C	C	NL		N/R	N/R	N				
990	HARVEST DR	N/A	N	N	UNK	UNK	Construction Records	C	C	C	NL		N/R	N/R	N				
993	HARVEST DR	N/A	N	N	UNK	UNK	Construction Records	C	C	C	NL		N/R	N/R	N				
994	HARVEST DR	N/A	N	N	UNK	UNK	Construction Records	C	C	C	NL		N/R	N/R	N				
1002	HARVEST DR	N/A	N	N	UNK	UNK	Construction Records	C	C	C	NL		N/R	N/R	N				
1003	HARVEST DR	N/A	N	N	UNK	UNK	Construction Records	C	C	C	NL		N/R	N/R	N				
1006	HARVEST DR	N/A	N	N	UNK	UNK	Construction Records	C	C	C	NL		N/R	N/R	N				
309	HAWTHORN LN	N/A	N	N	2004	UNK	Construction Records	C	C	C	NL		N/R	N/R	N				
311	HAWTHORN LN	N/A	N	N	2004	UNK	Construction Records	C	C	C	NL		N/R	N/R	N				
312	HAWTHORN LN	N/A	N	N	2004	UNK	Construction Records	C	C	C	NL		N/R	N/R	N				
313	HAWTHORN LN	N/A	N	N	2004	UNK	Construction Records	C	C	C	NL		N/R	N/R	N				
315	HAWTHORN LN	N/A	N	N	2004	UNK	Construction Records	C	C	C	NL		N/R	N/R	N				
318	HAWTHORN LN	N/A	N	N	2004	UNK	Construction Records	C	C	C	NL		N/R	N/R	N				
321	HAWTHORN LN	N/A	N	N	2004	UNK	Construction Records	C	C	C	NL		N/R	N/R	N				
322	HAWTHORN LN	N/A	N	N	2004	UNK	Construction Records	C	C	C	NL		N/R	N/R	N				
327	HAWTHORN LN	N/A	N	N	2004	UNK	Construction Records	C	C	C	NL		N/R	N/R	N				
330	HAWTHORN LN	N/A	N	N	2004	UNK	Construction Records	C	C	C	NL		N/R	N/R	N				
333	HAWTHORN LN	N/A	N	N	2004	UNK	Construction Records	C	C	C	NL		N/R	N/R	N				
336	HAWTHORN LN	N/A	N	N	2004	UNK	Construction Records	C	C	C	NL		N/R	N/R	N				
337	HAWTHORN LN	N/A	N	N	2004	UNK	Construction Records	C	C	C	NL		N/R	N/R	N				
341	HAWTHORN LN	N/A	N	N	2004	UNK	Construction Records	C	C	C	NL		N/R	N/R	N				
342	HAWTHORN LN	N/A	N	N	2004	UNK	Construction Records	C	C	C	NL		N/R	N/R	N				
347	HAWTHORN LN	N/A	N	N	2004	UNK	Construction Records	C	C	C	NL		N/R	N/R	N				
348	HAWTHORN LN	N/A	N	N	2004	UNK	Construction Records	C	C	C	NL		N/R	N/R	N				
354	HAWTHORN LN	N/A	N	N	2004	UNK	Construction Records	C	C	C	NL		N/R	N/R	N				
359	HAWTHORN LN	N/A	N	N	2004	UNK	Construction Records	C	C	C	NL		N/R	N/R	N				
360	HAWTHORN LN	N/A	N	N	2004	UNK	Construction Records	C	C	C	NL		N/R	N/R	N				
365	HAWTHORN LN	N/A	N	N	2004	UNK	Construction Records	C	C	C	NL		N/R	N/R	N				
366	HAWTHORN LN	N/A	N	N	2004	UNK	Construction Records	C	C	C	NL		N/R	N/R	N				

371	HAWTHORN LN	N/A	N	N	2004	UNK	Construction Records	C	C	C	NL		N/R	N/R	N				
372	HAWTHORN LN	N/A	N	N	2004	UNK	Construction Records	C	C	C	NL		N/R	N/R	N				
655	HAWTHORN LN	N/A	N	N	2004	UNK	Construction Records	C	C	C	NL		N/R	N/R	N				
656	HAWTHORN LN	N/A	N	N	2004	UNK	Construction Records	C	C	C	NL		N/R	N/R	N				
659	HAWTHORN LN	N/A	N	N	2004	UNK	Construction Records	C	C	C	NL		N/R	N/R	N				
662	HAWTHORN LN	N/A	N	N	2004	UNK	Construction Records	C	C	C	NL		N/R	N/R	N				
663	HAWTHORN LN	N/A	N	N	2004	UNK	Construction Records	C	C	C	NL		N/R	N/R	N				
671	HAWTHORN LN	N/A	N	N	2004	UNK	Construction Records	C	C	C	NL		N/R	N/R	N				
679	HAWTHORN LN	N/A	N	N	2004	UNK	Construction Records	C	C	C	NL		N/R	N/R	N				
683	HAWTHORN LN	N/A	N	N	2004	UNK	Construction Records	C	C	C	NL		N/R	N/R	N				
687	HAWTHORN LN	N/A	N	N	2004	UNK	Construction Records	C	C	C	NL		N/R	N/R	N				
693	HAWTHORN LN	N/A	N	N	2004	UNK	Construction Records	C	C	C	NL		N/R	N/R	N				
699	HAWTHORN LN	N/A	N	N	2004	UNK	Construction Records	C	C	C	NL		N/R	N/R	N				
701	HAWTHORN LN	N/A	N	N	2004	UNK	Construction Records	C	C	C	NL		N/R	N/R	N				
300	HAWTHORNE CT	N/A	N	N	1990	UNK	Construction Records	C	C	C	NL		N/R	N/R	N				
304	HAWTHORNE CT	N/A	N	N	1990	UNK	Construction Records	C	C	C	NL		N/R	N/R	N				
308	HAWTHORNE CT	N/A	N	N	1990	UNK	Construction Records	C	C	C	NL		N/R	N/R	N				
312	HAWTHORNE CT	N/A	N	N	1990	UNK	Construction Records	C	C	C	NL		N/R	N/R	N				
316	HAWTHORNE CT	N/A	N	N	1990	UNK	Construction Records	C	C	C	NL		N/R	N/R	N				
320	HAWTHORNE CT	N/A	N	N	1990	UNK	Construction Records	C	C	C	NL		N/R	N/R	N				
324	HAWTHORNE CT	N/A	N	N	1990	UNK	Construction Records	C	C	C	NL		N/R	N/R	N				
267	HAZELWOOD DR	N/A	N	N	UNK	UNK	Property Records	C	C	C	NL		N/R	N/R	N				
277	HAZELWOOD DR	N/A	N	N	UNK	UNK	Property Records	C	C	C	NL		N/R	N/R	N				
283	HAZELWOOD DR	N/A	N	N	UNK	UNK	Property Records	C	C	C	NL		N/R	N/R	N				
289	HAZELWOOD DR	N/A	N	N	UNK	UNK	Property Records	C	C	C	NL		N/R	N/R	N				
290	HAZELWOOD DR	N/A	N	N	UNK	UNK	Property Records	C	C	C	NL		N/R	N/R	N				
295	HAZELWOOD DR	N/A	N	N	UNK	UNK	Property Records	C	C	C	NL		N/R	N/R	N				
298	HAZELWOOD DR	N/A	N	N	UNK	UNK	Property Records	C	C	C	NL		N/R	N/R	N				
301	HAZELWOOD DR	N/A	N	N	UNK	UNK	Property Records	C	C	C	NL		N/R	N/R	N				
307	HAZELWOOD DR	N/A	N	N	UNK	UNK	Property Records	C	C	C	NL		N/R	N/R	N				
308	HAZELWOOD DR	N/A	N	N	UNK	UNK	Property Records	C	C	C	NL		N/R	N/R	N				
310	HAZELWOOD DR	N/A	N	N	UNK	UNK	Property Records	C	C	C	NL		N/R	N/R	N				
313	HAZELWOOD DR	N/A	N	N	UNK	UNK	Property Records	C	C	C	NL		N/R	N/R	N				
316	HAZELWOOD DR	N/A	N	N	UNK	UNK	Property Records	C	C	C	NL		N/R	N/R	N				
319	HAZELWOOD DR	N/A	N	N	UNK	UNK	Property Records	C	C	C	NL		N/R	N/R	N				
322	HAZELWOOD DR	N/A	N	N	UNK	UNK	Property Records	C	C	C	NL		N/R	N/R	N				
325	HAZELWOOD DR	N/A	N	N	UNK	UNK	Property Records	C	C	C	NL		N/R	N/R	N				
328	HAZELWOOD DR	N/A	N	N	UNK	UNK	Property Records	C	C	C	NL		N/R	N/R	N				
331	HAZELWOOD DR	N/A	N	N	UNK	UNK	Property Records	C	C	C	NL		N/R	N/R	N				
334	HAZELWOOD DR	N/A	N	N	UNK	UNK	Property Records	C	C	C	NL		N/R	N/R	N				
339	HAZELWOOD DR	N/A	N	N	UNK	UNK	Property Records	C	C	C	NL		N/R	N/R	N				
342	HAZELWOOD DR	N/A	N	N	UNK	UNK	Property Records	C	C	C	NL		N/R	N/R	N				
345	HAZELWOOD DR	N/A	N	N	UNK	UNK	Property Records	C	C	C	NL		N/R	N/R	N				
349	HAZELWOOD DR	N/A	N	N	UNK	UNK	Property Records	C	C	C	NL		N/R	N/R	N				
355	HAZELWOOD DR	N/A	N	N	UNK	UNK	Property Records	C	C	C	NL		N/R	N/R	N				
848	HEARTLAND PARK LN	N/A	N	N	2004-2005	UNK	Construction Records	C	C	C	NL		N/R	N/R	N				
849	HEARTLAND PARK LN	N/A	N	N	2004-2005	UNK	Construction Records	C	C	C	NL		N/R	N/R	N				
856	HEARTLAND PARK LN	N/A	N	N	2004-2005	2017	Construction Records	C	C	C	NL		N/R	N/R	N				
857	HEARTLAND PARK LN	N/A	N	N	2004-2005	UNK	Construction Records	C	C	C	NL		N/R	N/R	N				
862	HEARTLAND PARK LN	N/A	N	N	2004-2005	UNK	Construction Records	C	C	C	NL		N/R	N/R	N				
863	HEARTLAND PARK LN	N/A	N	N	2004-2005	2017	Construction Records	C	C	C	NL		N/R	N/R	N				
867	HEARTLAND PARK LN	N/A	N	N	2004-2005	2017	Construction Records	C	C	C	NL		N/R	N/R	N				
868	HEARTLAND PARK LN	N/A	N	N	2004-2005	UNK	Construction Records	C	C	C	NL		N/R	N/R	N				
873	HEARTLAND PARK LN	N/A	N	N	2004-2005	2017	Construction Records	C	C	C	NL		N/R	N/R	N				
876	HEARTLAND PARK LN	N/A	N	N	2004-2005	UNK	Construction Records	C	C	C	NL		N/R	N/R	N				
881	HEARTLAND PARK LN	N/A	N	N	2004-2005	UNK	Construction Records	C	C	C	NL		N/R	N/R	N				
882	HEARTLAND PARK LN	N/A	N	N	2004-2005	2017	Construction Records	C	C	C	NL		N/R	N/R	N				
887	HEARTLAND PARK LN	N/A	N	N	2004-2005	UNK	Construction Records	C	C	C	NL		N/R	N/R	N				
888	HEARTLAND PARK LN	N/A	N	N	2004-2005	2017	Construction Records	C	C	C	NL		N/R	N/R	N				
894	HEARTLAND PARK LN	N/A	N	N	2004-2005	2017	Construction Records	C	C	C	NL		N/R	N/R	N				

895	HEARTLAND PARK LN	N/A	N	N	2004-2005	UNK	Construction Records	C	C	C	NL		N/R	N/R	N				
900	HEARTLAND PARK LN	N/A	N	N	2004-2005	2017	Construction Records	C	C	C	NL		N/R	N/R	N				
901	HEARTLAND PARK LN	N/A	N	N	2004-2005	UNK	Construction Records	C	C	C	NL		N/R	N/R	N				
906	HEARTLAND PARK LN	N/A	N	N	2004-2005	2017	Construction Records	C	C	C	NL		N/R	N/R	N				
907	HEARTLAND PARK LN	N/A	N	N	2004-2005	UNK	Construction Records	C	C	C	NL		N/R	N/R	N				
912	HEARTLAND PARK LN	N/A	N	N	2004-2005	2017	Construction Records	C	C	C	NL		N/R	N/R	N				
913	HEARTLAND PARK LN	N/A	N	N	2004-2005	UNK	Construction Records	C	C	C	NL		N/R	N/R	N				
918	HEARTLAND PARK LN	N/A	N	N	2004-2005	UNK	Construction Records	C	C	C	NL		N/R	N/R	N				
919	HEARTLAND PARK LN	N/A	N	N	2004-2005	UNK	Construction Records	C	C	C	NL		N/R	N/R	N				
929	HEARTLAND PARK LN	N/A	N	N	2004	UNK	Construction Records	C	C	C	NL		N/R	N/R	N				
935	HEARTLAND PARK LN	N/A	N	N	2004	UNK	Construction Records	C	C	C	NL		N/R	N/R	N				
941	HEARTLAND PARK LN	N/A	N	N	2004	UNK	Construction Records	C	C	C	NL		N/R	N/R	N				
947	HEARTLAND PARK LN	N/A	N	N	2004	UNK	Construction Records	C	C	C	NL		N/R	N/R	N				
953	HEARTLAND PARK LN	N/A	N	N	2004	UNK	Construction Records	C	C	C	NL		N/R	N/R	N				
959	HEARTLAND PARK LN	N/A	N	N	2004	UNK	Construction Records	C	C	C	NL		N/R	N/R	N				
965	HEARTLAND PARK LN	N/A	N	N	2004	UNK	Construction Records	C	C	C	NL		N/R	N/R	N				
971	HEARTLAND PARK LN	N/A	N	N	2004	UNK	Construction Records	C	C	C	NL		N/R	N/R	N				
977	HEARTLAND PARK LN	N/A	N	N	2004	UNK	Construction Records	C	C	C	NL		N/R	N/R	N				
983	HEARTLAND PARK LN	N/A	N	N	2004	UNK	Construction Records	C	C	C	NL		N/R	N/R	N				
989	HEARTLAND PARK LN	N/A	N	N	2004	UNK	Construction Records	C	C	C	NL		N/R	N/R	N				
995	HEARTLAND PARK LN	N/A	N	N	2004	UNK	Construction Records	C	C	C	NL		N/R	N/R	N				
1001	HEARTLAND PARK LN	N/A	N	N	2004	UNK	Construction Records	C	C	C	NL		N/R	N/R	N				
850	HEATHER CT	N/A	N	N	1993	UNK	Construction Records	C	C	C	NL		N/R	N/R	N				
851	HEATHER CT	N/A	N	N	1993	UNK	Construction Records	C	C	C	NL		N/R	N/R	N				
857	HEATHER CT	N/A	N	N	1993	UNK	Construction Records	C	C	C	NL		N/R	N/R	N				
860	HEATHER CT	N/A	N	N	1993	UNK	Construction Records	C	C	C	NL		N/R	N/R	N				
861	HEATHER CT	N/A	N	N	1993	UNK	Construction Records	C	C	C	NL		N/R	N/R	N				
868	HEATHER CT	N/A	N	N	1993	UNK	Construction Records	C	C	C	NL		N/R	N/R	N				
869	HEATHER CT	N/A	N	N	1993	UNK	Construction Records	C	C	C	NL		N/R	N/R	N				
875	HEATHER CT	N/A	N	N	1993	UNK	Construction Records	C	C	C	NL		N/R	N/R	N				
878	HEATHER CT	N/A	N	N	1993	UNK	Construction Records	C	C	C	NL		N/R	N/R	N				
883	HEATHER CT	N/A	N	N	1993	UNK	Construction Records	C	C	C	NL		N/R	N/R	N				
886	HEATHER CT	N/A	N	N	1993	UNK	Construction Records	C	C	C	NL		N/R	N/R	N				
889	HEATHER CT	N/A	N	N	1993	UNK	Construction Records	C	C	C	NL		N/R	N/R	N				
890	HEATHER CT	N/A	N	N	1993	UNK	Construction Records	C	C	C	NL		N/R	N/R	N				
894	HEATHER CT	N/A	N	N	1993	UNK	Construction Records	C	C	C	NL		N/R	N/R	N				
897	HEATHER CT	N/A	N	N	1993	UNK	Construction Records	C	C	C	NL		N/R	N/R	N				
898	HEATHER CT	N/A	N	N	1993	UNK	Construction Records	C	C	C	NL		N/R	N/R	N				
901	HEATHER CT	N/A	N	N	1993	UNK	Construction Records	C	C	C	NL		N/R	N/R	N				
902	HEATHER CT	N/A	N	N	1993	UNK	Construction Records	C	C	C	NL		N/R	N/R	N				
903	HEATHER CT	N/A	N	N	1993	UNK	Construction Records	C	C	C	NL		N/R	N/R	N				
905	HEATHER CT	N/A	N	N	1993	UNK	Construction Records	C	C	C	NL		N/R	N/R	N				
930	HEATHER GLEN CT	N/A	N	N	UNK	UNK	Construction Records	C	C	C	NL		N/R	N/R	N				
934	HEATHER GLEN CT	N/A	N	N	UNK	UNK	Construction Records	C	C	C	NL		N/R	N/R	N				
937	HEATHER GLEN CT	N/A	N	N	UNK	UNK	Construction Records	C	C	C	NL		N/R	N/R	N				
938	HEATHER GLEN CT	N/A	N	N	UNK	UNK	Construction Records	C	C	C	NL		N/R	N/R	N				
942	HEATHER GLEN CT	N/A	N	N	UNK	UNK	Construction Records	C	C	C	NL		N/R	N/R	N				
946	HEATHER GLEN CT	N/A	N	N	UNK	UNK	Construction Records	C	C	C	NL		N/R	N/R	N				
947	HEATHER GLEN CT	N/A	N	N	UNK	UNK	Construction Records	C	C	C	NL		N/R	N/R	N				
950	HEATHER GLEN CT	N/A	N	N	UNK	UNK	Construction Records	C	C	C	NL		N/R	N/R	N				
955	HEATHER GLEN CT	N/A	N	N	UNK	UNK	Construction Records	C	C	C	NL		N/R	N/R	N				
10	HENNINGS CT	N/A	N	N	UNK	UNK	Property Records	C	C	C	NL		N/R	N/R	N				
20	HENNINGS CT	N/A	N	N	UNK	UNK	Property Records	C	C	C	NL		N/R	N/R	N				
30	HENNINGS CT	N/A	N	N	UNK	UNK	Property Records	C	C	C	NL		N/R	N/R	N				
40	HENNINGS CT	N/A	N	N	UNK	UNK	Property Records	C	C	C	NL		N/R	N/R	N				
49	HENNINGS CT	N/A	N	N	UNK	UNK	Property Records	C	C	C	NL		N/R	N/R	N				
50	HENNINGS CT	N/A	N	N	UNK	UNK	Property Records	C	C	C	NL		N/R	N/R	N				
59	HENNINGS CT	N/A	N	N	UNK	UNK	Property Records	C	C	C	NL		N/R	N/R	N				
60	HENNINGS CT	N/A	N	N	UNK	UNK	Property Records	C	C	C	NL		N/R	N/R	N				
1354	HERITAGE OAKS CIR	N/A	N	N	2004-2005	2023	Construction Records	C	C	C	NL		N/R	N/R	N				

1362	HERITAGE OAKS CIR	N/A	N	N	2004-2005	2023	Construction Records	C	C	C	NL		N/R	N/R	N				
1363	HERITAGE OAKS CIR	N/A	N	N	2004-2005	2023	Construction Records	C	C	C	NL		N/R	N/R	N				
1366	HERITAGE OAKS CIR	N/A	N	N	2004-2005	2023	Construction Records	C	C	C	NL		N/R	N/R	N				
1369	HERITAGE OAKS CIR	N/A	N	N	2004-2005	2023	Construction Records	C	C	C	NL		N/R	N/R	N				
1370	HERITAGE OAKS CIR	N/A	N	N	2004-2005	2023	Construction Records	C	C	C	NL		N/R	N/R	N				
1840	HERITAGE OAKS CIR	N/A	N	N	2004-2005	2023	Construction Records	C	C	C	NL		N/R	N/R	N				
1258	HERITAGE OAKS DR	N/A	N	N	2004-2005	2022	Construction Records	C	C	C	NL		N/R	N/R	N				
1262	HERITAGE OAKS DR	N/A	N	N	2004-2005	2019	Construction Records	C	C	C	NL		N/R	N/R	N				
1268	HERITAGE OAKS DR	N/A	N	N	2004-2005	2019	Construction Records	C	C	C	NL		N/R	N/R	N				
1276	HERITAGE OAKS DR	N/A	N	N	2004-2005	2022	Construction Records	C	C	C	NL		N/R	N/R	N				
1280	HERITAGE OAKS DR	N/A	N	N	2004-2005	2022	Construction Records	C	C	C	NL		N/R	N/R	N				
1286	HERITAGE OAKS DR	N/A	N	N	2004-2005	2022	Construction Records	C	C	C	NL		N/R	N/R	N				
1290	HERITAGE OAKS DR	N/A	N	N	2004-2005	2022	Construction Records	C	C	C	NL		N/R	N/R	N				
1296	HERITAGE OAKS DR	N/A	N	N	2004-2005	2022	Construction Records	C	C	C	NL		N/R	N/R	N				
1322	HERITAGE OAKS DR	N/A	N	N	2004-2005	2023	Construction Records	C	C	C	NL		N/R	N/R	N				
1326	HERITAGE OAKS DR	N/A	N	N	2004-2005	2023	Construction Records	C	C	C	NL		N/R	N/R	N				
1327	HERITAGE OAKS DR	N/A	N	N	2004-2005	2023	Construction Records	C	C	C	NL		N/R	N/R	N				
1330	HERITAGE OAKS DR	N/A	N	N	2004-2005	2023	Construction Records	C	C	C	NL		N/R	N/R	N				
1333	HERITAGE OAKS DR	N/A	N	N	2004-2005	2023	Construction Records	C	C	C	NL		N/R	N/R	N				
1336	HERITAGE OAKS DR	N/A	N	N	2004-2005	2023	Construction Records	C	C	C	NL		N/R	N/R	N				
1340	HERITAGE OAKS DR	N/A	N	N	2004-2005	2023	Construction Records	C	C	C	NL		N/R	N/R	N				
1786	HERITAGE OAKS DR	N/A	N	N	2004-2005	2023	Construction Records	C	C	C	NL		N/R	N/R	N				
1794	HERITAGE OAKS DR	N/A	N	N	2004-2005	2023	Construction Records	C	C	C	NL		N/R	N/R	N				
1798	HERITAGE OAKS DR	N/A	N	N	2004-2005	2023	Construction Records	C	C	C	NL		N/R	N/R	N				
1801	HERITAGE OAKS DR	N/A	N	N	2004-2005	2023	Construction Records	C	C	C	NL		N/R	N/R	N				
1802	HERITAGE OAKS DR	N/A	N	N	2004-2005	2023	Construction Records	C	C	C	NL		N/R	N/R	N				
1808	HERITAGE OAKS DR	N/A	N	N	2004-2005	2023	Construction Records	C	C	C	NL		N/R	N/R	N				
1812	HERITAGE OAKS DR	N/A	N	N	2004-2005	2023	Construction Records	C	C	C	NL		N/R	N/R	N				
1817	HERITAGE OAKS DR	N/A	N	N	2004-2005	2023	Construction Records	C	C	C	NL		N/R	N/R	N				
1818	HERITAGE OAKS DR	N/A	N	N	2004-2005	2023	Construction Records	C	C	C	NL		N/R	N/R	N				
1824	HERITAGE OAKS DR	N/A	N	N	2004-2005	2023	Construction Records	C	C	C	NL		N/R	N/R	N				
1827	HERITAGE OAKS DR	N/A	N	N	2004-2005	2023	Construction Records	C	C	C	NL		N/R	N/R	N				
1828	HERITAGE OAKS DR	N/A	N	N	2004-2005	2023	Construction Records	C	C	C	NL		N/R	N/R	N				
1832	HERITAGE OAKS DR	N/A	N	N	2004-2005	2023	Construction Records	C	C	C	NL		N/R	N/R	N				
1833	HERITAGE OAKS DR	N/A	N	N	2004-2005	2023	Construction Records	C	C	C	NL		N/R	N/R	N				
1836	HERITAGE OAKS DR	N/A	N	N	2004-2005	2023	Construction Records	C	C	C	NL		N/R	N/R	N				
1839	HERITAGE OAKS DR	N/A	N	N	2004-2005	2023	Construction Records	C	C	C	NL		N/R	N/R	N				
1841	HERITAGE OAKS DR	N/A	N	N	2004-2005	2023	Construction Records	C	C	C	NL		N/R	N/R	N				
1845	HERITAGE OAKS DR	N/A	N	N	2004-2005	2023	Construction Records	C	C	C	NL		N/R	N/R	N				
1848	HERITAGE OAKS DR	N/A	N	N	2004-2005	2023	Construction Records	C	C	C	NL		N/R	N/R	N				
1853	HERITAGE OAKS DR	N/A	N	N	2004-2005	2023	Construction Records	C	C	C	NL		N/R	N/R	N				
1856	HERITAGE OAKS DR	N/A	N	N	2004-2005	2023	Construction Records	C	C	C	NL		N/R	N/R	N				
1331	HERON DR	N/A	N	N	1992	UNK	Construction Records	C	C	C	NL		N/R	N/R	N				
1341	HERON DR	N/A	N	N	1992	UNK	Construction Records	C	C	C	NL		N/R	N/R	N				
1349	HERON DR	N/A	N	N	1992	UNK	Construction Records	C	C	C	NL		N/R	N/R	N				
1357	HERON DR	N/A	N	N	1992	UNK	Construction Records	C	C	C	NL		N/R	N/R	N				
1365	HERON DR	N/A	N	N	1992	UNK	Construction Records	C	C	C	NL		N/R	N/R	N				
1368	HERON DR	N/A	N	N	1992	UNK	Construction Records	C	C	C	NL		N/R	N/R	N				
1375	HERON DR	N/A	N	N	1992	UNK	Construction Records	C	C	C	NL		N/R	N/R	N				
1378	HERON DR	N/A	N	N	1992	UNK	Construction Records	C	C	C	NL		N/R	N/R	N				
1385	HERON DR	N/A	N	N	1992	UNK	Construction Records	C	C	C	NL		N/R	N/R	N				
1386	HERON DR	N/A	N	N	1992	UNK	Construction Records	C	C	C	NL		N/R	N/R	N				
1393	HERON DR	N/A	N	N	1992	UNK	Construction Records	C	C	C	NL		N/R	N/R	N				
1394	HERON DR	N/A	N	N	1992	UNK	Construction Records	C	C	C	NL		N/R	N/R	N				
1400	HERON DR	N/A	N	N	1992	UNK	Construction Records	C	C	C	NL		N/R	N/R	N				
1401	HERON DR	N/A	N	N	1992	UNK	Construction Records	C	C	C	NL		N/R	N/R	N				
1408	HERON DR	N/A	N	N	1992	UNK	Construction Records	C	C	C	NL		N/R	N/R	N				
1411	HERON DR	N/A	N	N	1992	UNK	Construction Records	C	C	C	NL		N/R	N/R	N				
1412	HERON DR	N/A	N	N	1992	UNK	Construction Records	C	C	C	NL		N/R	N/R	N				
1415	HERON DR	N/A	N	N	1992	UNK	Construction Records	C	C	C	NL		N/R	N/R	N				

1416	HERON DR	N/A	N	N	1992	UNK	Construction Records	C	C	C	NL		N/R	N/R	N				
1419	HERON DR	N/A	N	N	1992	UNK	Construction Records	C	C	C	NL		N/R	N/R	N				
1420	HERON DR	N/A	N	N	1992	UNK	Construction Records	C	C	C	NL		N/R	N/R	N				
1423	HERON DR	N/A	N	N	1992	UNK	Construction Records	C	C	C	NL		N/R	N/R	N				
1424	HERON DR	N/A	N	N	1992	UNK	Construction Records	C	C	C	NL		N/R	N/R	N				
1428	HERON DR	N/A	N	N	1992	UNK	Construction Records	C	C	C	NL		N/R	N/R	N				
1429	HERON DR	N/A	N	N	1992	UNK	Construction Records	C	C	C	NL		N/R	N/R	N				
1432	HERON DR	N/A	N	N	1992	UNK	Construction Records	C	C	C	NL		N/R	N/R	N				
1435	HERON DR	N/A	N	N	1992	UNK	Construction Records	C	C	C	NL		N/R	N/R	N				
1436	HERON DR	N/A	N	N	1992	UNK	Construction Records	C	C	C	NL		N/R	N/R	N				
1439	HERON DR	N/A	N	N	1992	UNK	Construction Records	C	C	C	NL		N/R	N/R	N				
1440	HERON DR	N/A	N	N	1992	UNK	Construction Records	C	C	C	NL		N/R	N/R	N				
1444	HERON DR	N/A	N	N	1992	UNK	Construction Records	C	C	C	NL		N/R	N/R	N				
1445	HERON DR	N/A	N	N	1992	UNK	Construction Records	C	C	C	NL		N/R	N/R	N				
1448	HERON DR	N/A	N	N	1992	UNK	Construction Records	C	C	C	NL		N/R	N/R	N				
1451	HERON DR	N/A	N	N	1992	UNK	Construction Records	C	C	C	NL		N/R	N/R	N				
1452	HERON DR	N/A	N	N	1992	UNK	Construction Records	C	C	C	NL		N/R	N/R	N				
214	HICKORY LN	N/A	N	N	UNK	UNK	Property Records	C	C	C	NL		N/R	N/R	N				
219	HICKORY LN	N/A	N	N	UNK	UNK	Property Records	C	C	C	NL		N/R	N/R	N				
222	HICKORY LN	N/A	N	N	UNK	UNK	Property Records	C	C	C	NL		N/R	N/R	N				
228	HICKORY LN	N/A	N	N	UNK	UNK	Property Records	C	C	C	NL		N/R	N/R	N				
229	HICKORY LN	N/A	N	N	UNK	UNK	Property Records	C	C	C	NL		N/R	N/R	N				
234	HICKORY LN	N/A	N	N	UNK	UNK	Property Records	C	C	C	NL		N/R	N/R	N				
237	HICKORY LN	N/A	N	N	UNK	UNK	Property Records	C	C	C	NL		N/R	N/R	N				
238	HICKORY LN	N/A	N	N	UNK	UNK	Property Records	C	C	C	NL		N/R	N/R	N				
242	HICKORY LN	N/A	N	N	UNK	UNK	Property Records	C	C	C	NL		N/R	N/R	N				
243	HICKORY LN	N/A	N	N	UNK	UNK	Property Records	C	C	C	NL		N/R	N/R	N				
246	HICKORY LN	N/A	N	N	UNK	UNK	Property Records	C	C	C	NL		N/R	N/R	N				
249	HICKORY LN	N/A	N	N	UNK	UNK	Property Records	C	C	C	NL		N/R	N/R	N				
250	HICKORY LN	N/A	N	N	UNK	UNK	Property Records	C	C	C	NL		N/R	N/R	N				
254	HICKORY LN	N/A	N	N	UNK	UNK	Property Records	C	C	C	NL		N/R	N/R	N				
258	HICKORY LN	N/A	N	N	UNK	UNK	Property Records	C	C	C	NL		N/R	N/R	N				
259	HICKORY LN	N/A	N	N	UNK	UNK	Property Records	C	C	C	NL		N/R	N/R	N				
264	HICKORY LN	N/A	N	N	UNK	UNK	Property Records	C	C	C	NL		N/R	N/R	N				
267	HICKORY LN	N/A	N	N	UNK	UNK	Property Records	C	C	C	NL		N/R	N/R	N				
270	HICKORY LN	N/A	N	N	UNK	UNK	Property Records	C	C	C	NL		N/R	N/R	N				
276	HICKORY LN	N/A	N	N	UNK	UNK	Property Records	C	C	C	NL		N/R	N/R	N				
277	HICKORY LN	N/A	N	N	UNK	UNK	Property Records	C	C	C	NL		N/R	N/R	N				
282	HICKORY LN	N/A	N	N	UNK	UNK	Property Records	C	C	C	NL		N/R	N/R	N				
285	HICKORY LN	N/A	N	N	UNK	UNK	Property Records	C	C	C	NL		N/R	N/R	N				
288	HICKORY LN	N/A	N	N	UNK	UNK	Property Records	C	C	C	NL		N/R	N/R	N				
292	HICKORY LN	N/A	N	N	UNK	UNK	Property Records	C	C	C	NL		N/R	N/R	N				
296	HICKORY LN	N/A	N	N	UNK	UNK	Property Records	C	C	C	NL		N/R	N/R	N				
302	HICKORY LN	N/A	N	N	UNK	UNK	Property Records	C	C	C	NL		N/R	N/R	N				
554	HIGHLAND AVE	N/A	N	N	UNK	UNK	Property Records	C	C	C	NL		N/R	N/R	N				
560	HIGHLAND AVE	N/A	N	N	UNK	UNK	Property Records	C	C	C	NL		N/R	N/R	N				
561	HIGHLAND AVE	N/A	N	N	UNK	UNK	Property Records	C	C	C	NL		N/R	N/R	N				
566	HIGHLAND AVE	N/A	N	N	UNK	UNK	Property Records	C	C	C	NL		N/R	N/R	N				
567	HIGHLAND AVE	N/A	N	N	UNK	UNK	Property Records	C	C	C	NL		N/R	N/R	N				
572	HIGHLAND AVE	N/A	N	N	UNK	UNK	Property Records	C	C	C	NL		N/R	N/R	N				
573	HIGHLAND AVE	N/A	N	N	UNK	UNK	Property Records	C	C	C	NL		N/R	N/R	N				
578	HIGHLAND AVE	N/A	N	N	UNK	UNK	Property Records	C	C	C	NL		N/R	N/R	N				
579	HIGHLAND AVE	N/A	N	N	UNK	UNK	Survey Response	C	C	C	NL		N/R	N/R	N				
584	HIGHLAND AVE	N/A	N	N	UNK	UNK	Property Records	C	C	C	NL		N/R	N/R	N				
585	HIGHLAND AVE	N/A	N	N	UNK	UNK	Property Records	C	C	C	NL		N/R	N/R	N				
590	HIGHLAND AVE	N/A	N	N	UNK	UNK	Property Records	C	C	C	NL		N/R	N/R	N				
591	HIGHLAND AVE	N/A	N	N	UNK	UNK	Property Records	C	C	C	NL		N/R	N/R	N				
596	HIGHLAND AVE	N/A	N	N	UNK	UNK	Property Records	C	C	C	NL		N/R	N/R	N				
597	HIGHLAND AVE	N/A	N	N	UNK	UNK	Property Records	C	C	C	NL		N/R	N/R	N				
602	HIGHLAND AVE	N/A	N	N	UNK	UNK	Property Records	C	C	C	NL		N/R	N/R	N				

603	HIGHLAND AVE	N/A	N	N	UNK	UNK	Property Records	C	C	C	NL		N/R	N/R	N				
609	HIGHLAND AVE	N/A	N	N	UNK	UNK	Property Records	C	C	C	NL		N/R	N/R	N				
615	HIGHLAND AVE	N/A	N	N	UNK	UNK	Property Records	C	C	C	NL		N/R	N/R	N				
616	HIGHLAND AVE	N/A	N	N	UNK	UNK	Property Records	C	C	C	NL		N/R	N/R	N				
621	HIGHLAND AVE	N/A	N	N	UNK	UNK	Property Records	C	C	C	NL		N/R	N/R	N				
627	HIGHLAND AVE	N/A	N	N	UNK	UNK	Property Records	C	C	C	NL		N/R	N/R	N				
632	HIGHLAND AVE	N/A	N	N	UNK	UNK	Property Records	C	C	C	NL		N/R	N/R	N				
759	HIGHVIEW CT	N/A	N	N	UNK	UNK	Property Records	C	C	C	NL		N/R	N/R	N				
763	HIGHVIEW CT	N/A	N	N	UNK	UNK	Property Records	C	C	C	NL		N/R	N/R	N				
765	HIGHVIEW CT	N/A	N	N	UNK	UNK	Property Records	C	C	C	NL		N/R	N/R	N				
768	HIGHVIEW CT	N/A	N	N	UNK	UNK	Property Records	C	C	C	NL		N/R	N/R	N				
769	HIGHVIEW CT	N/A	N	N	UNK	UNK	Property Records	C	C	C	NL		N/R	N/R	N				
770	HIGHVIEW CT	N/A	N	N	UNK	UNK	Property Records	C	C	C	NL		N/R	N/R	N				
772	HIGHVIEW CT	N/A	N	N	UNK	UNK	Property Records	C	C	C	NL		N/R	N/R	N				
775	HIGHVIEW CT	N/A	N	N	UNK	UNK	Property Records	C	C	C	NL		N/R	N/R	N				
776	HIGHVIEW CT	N/A	N	N	UNK	UNK	Property Records	C	C	C	NL		N/R	N/R	N				
779	HIGHVIEW CT	N/A	N	N	UNK	UNK	Property Records	C	C	C	NL		N/R	N/R	N				
780	HIGHVIEW CT	N/A	N	N	UNK	UNK	Property Records	C	C	C	NL		N/R	N/R	N				
781	HIGHVIEW CT	N/A	N	N	UNK	UNK	Property Records	C	C	C	NL		N/R	N/R	N				
782	HIGHVIEW CT	N/A	N	N	UNK	UNK	Property Records	C	C	C	NL		N/R	N/R	N				
785	HIGHVIEW CT	N/A	N	N	UNK	UNK	Property Records	C	C	C	NL		N/R	N/R	N				
789	HIGHVIEW CT	N/A	N	N	UNK	UNK	Property Records	C	C	C	NL		N/R	N/R	N				
791	HIGHVIEW CT	N/A	N	N	UNK	UNK	Property Records	C	C	C	NL		N/R	N/R	N				
773	HIGHVIEW DR	N/A	N	N	UNK	UNK	Property Records	C	C	C	NL		N/R	N/R	N				
788	HIGHVIEW DR	N/A	N	N	UNK	UNK	Property Records	C	C	C	NL		N/R	N/R	N				
792	HIGHVIEW DR	N/A	N	N	UNK	UNK	Property Records	C	C	C	NL		N/R	N/R	N				
750	HIGHVIEW DR-CHURCH	N/A	Y	N	UNK	UNK	Property Records	C	C	C	NL		N/R	N/R	N				
800	HIGHVIEW DR-SCHOOL	N/A	Y	N	UNK	UNK	Property Records	C	C	C	NL		N/R	N/R	N				
830	HIGHVIEW DR-SCHOOL	N/A	Y	N	UNK	UNK	Property Records	C	C	C	NL		N/R	N/R	N				
850	HIGHVIEW DR-SCHOOL	N/A	Y	N	UNK	UNK	Property Records	C	C	C	NL		N/R	N/R	N				
301	HILL CT	N/A	N	N	UNK	UNK	Property Records	C	C	C	NL		N/R	N/R	N				
302	HILL CT	N/A	N	N	UNK	UNK	Property Records	C	C	C	NL		N/R	N/R	N				
304	HILL CT	N/A	N	N	UNK	UNK	Property Records	C	C	C	NL		N/R	N/R	N				
305	HILL CT	N/A	N	N	UNK	UNK	Property Records	C	C	C	NL		N/R	N/R	N				
306	HILL CT	N/A	N	N	UNK	UNK	Property Records	C	C	C	NL		N/R	N/R	N				
307	HILL CT	N/A	N	N	UNK	UNK	Property Records	C	C	C	NL		N/R	N/R	N				
308	HILL CT	N/A	N	N	UNK	UNK	Property Records	C	C	C	NL		N/R	N/R	N				
761	HILLANDALE DR	N/A	N	N	UNK	UNK	Property Records	C	C	C	NL		N/R	N/R	N				
777	HILLANDALE DR	N/A	N	N	UNK	UNK	Property Records	C	C	C	NL		N/R	N/R	N				
816	HILLANDALE DR	N/A	N	N	UNK	UNK	Property Records	C	C	C	NL		N/R	N/R	N				
817	HILLANDALE DR	N/A	N	N	UNK	UNK	Property Records	C	C	C	NL		N/R	N/R	N				
826	HILLANDALE DR	N/A	N	N	UNK	UNK	Property Records	C	C	C	NL		N/R	N/R	N				
827	HILLANDALE DR	N/A	N	N	UNK	UNK	Property Records	C	C	C	NL		N/R	N/R	N				
833	HILLANDALE DR	N/A	N	N	UNK	UNK	Property Records	C	C	C	NL		N/R	N/R	N				
834	HILLANDALE DR	N/A	N	N	UNK	UNK	Property Records	C	C	C	NL		N/R	N/R	N				
841	HILLANDALE DR	N/A	N	N	UNK	UNK	Property Records	C	C	C	NL		N/R	N/R	N				
842	HILLANDALE DR	N/A	N	N	UNK	UNK	Property Records	C	C	C	NL		N/R	N/R	N				
849	HILLANDALE DR	N/A	N	N	UNK	UNK	Property Records	C	C	C	NL		N/R	N/R	N				
850	HILLANDALE DR	N/A	N	N	UNK	UNK	Property Records	C	C	C	NL		N/R	N/R	N				
858	HILLANDALE DR	N/A	N	N	UNK	UNK	Property Records	C	C	C	NL		N/R	N/R	N				
859	HILLANDALE DR	N/A	N	N	UNK	UNK	Property Records	C	C	C	NL		N/R	N/R	N				
865	HILLANDALE DR	N/A	N	N	UNK	UNK	Property Records	C	C	C	NL		N/R	N/R	N				
866	HILLANDALE DR	N/A	N	N	UNK	UNK	Property Records	C	C	C	NL		N/R	N/R	N				
874	HILLANDALE DR	N/A	N	N	UNK	UNK	Property Records	C	C	C	NL		N/R	N/R	N				
875	HILLANDALE DR	N/A	N	N	UNK	UNK	Property Records	C	C	C	NL		N/R	N/R	N				
881	HILLANDALE DR	N/A	N	N	UNK	UNK	Property Records	C	C	C	NL		N/R	N/R	N				
884	HILLANDALE DR	N/A	N	N	UNK	UNK	Property Records	C	C	C	NL		N/R	N/R	N				
887	HILLANDALE DR	N/A	N	N	UNK	UNK	Property Records	C	C	C	NL		N/R	N/R	N				
895	HILLANDALE DR	N/A	N	N	UNK	UNK	Property Records	C	C	C	NL		N/R	N/R	N				
903	HILLANDALE DR	N/A	N	N	UNK	UNK	Property Records	C	C	C	NL		N/R	N/R	N				

908	HILLANDALE DR	N/A	N	N	UNK	UNK	Property Records	C	C	C	NL		N/R	N/R	N				
911	HILLANDALE DR	N/A	N	N	UNK	UNK	Property Records	C	C	C	NL		N/R	N/R	N				
919	HILLANDALE DR	N/A	N	N	UNK	UNK	Property Records	C	C	C	NL		N/R	N/R	N				
920	HILLANDALE DR	N/A	N	N	UNK	UNK	Property Records	C	C	C	NL		N/R	N/R	N				
552	HILLSIDE AVE	N/A	N	N	UNK	UNK	Property Records	C	C	C	NL		N/R	N/R	N				
553	HILLSIDE AVE	N/A	N	N	UNK	UNK	Property Records	C	C	C	NL		N/R	N/R	N				
562	HILLSIDE AVE	N/A	N	N	UNK	UNK	Property Records	C	C	C	NL		N/R	N/R	N				
563	HILLSIDE AVE	N/A	N	N	UNK	UNK	Property Records	C	C	C	NL		N/R	N/R	N				
578	HILLSIDE AVE	N/A	N	N	UNK	UNK	Property Records	C	C	C	NL		N/R	N/R	N				
586	HILLSIDE AVE	N/A	N	N	UNK	UNK	Property Records	C	C	C	NL		N/R	N/R	N				
587	HILLSIDE AVE	N/A	N	N	UNK	UNK	Property Records	C	C	C	NL		N/R	N/R	N				
594	HILLSIDE AVE	N/A	N	N	UNK	UNK	Property Records	C	C	C	NL		N/R	N/R	N				
601	HILLSIDE AVE	N/A	N	N	UNK	UNK	Property Records	C	C	C	NL		N/R	N/R	N				
602	HILLSIDE AVE	N/A	N	N	UNK	UNK	Property Records	C	C	C	NL		N/R	N/R	N				
610	HILLSIDE AVE	N/A	N	N	UNK	UNK	Property Records	C	C	C	NL		N/R	N/R	N				
611	HILLSIDE AVE	N/A	N	N	UNK	UNK	Property Records	C	C	C	NL		N/R	N/R	N				
618	HILLSIDE AVE	N/A	N	N	UNK	UNK	Property Records	C	C	C	NL		N/R	N/R	N				
619	HILLSIDE AVE	N/A	N	N	UNK	UNK	Property Records	C	C	C	NL		N/R	N/R	N				
626	HILLSIDE AVE	N/A	N	N	UNK	UNK	Property Records	C	C	C	NL		N/R	N/R	N				
634	HILLSIDE AVE	N/A	N	N	UNK	UNK	Property Records	C	C	C	NL		N/R	N/R	N				
651	HILLSIDE AVE	N/A	N	N	UNK	UNK	Property Records	C	C	C	NL		N/R	N/R	N				
656	HILLSIDE AVE	N/A	N	N	UNK	UNK	Property Records	C	C	C	NL		N/R	N/R	N				
663	HILLSIDE AVE	N/A	N	N	UNK	UNK	Property Records	C	C	C	NL		N/R	N/R	N				
664	HILLSIDE AVE	N/A	N	N	UNK	UNK	Property Records	C	C	C	NL		N/R	N/R	N				
672	HILLSIDE AVE	N/A	N	N	UNK	UNK	Property Records	C	C	C	NL		N/R	N/R	N				
680	HILLSIDE AVE	N/A	N	N	UNK	UNK	Property Records	C	C	C	NL		N/R	N/R	N				
688	HILLSIDE AVE	N/A	N	N	UNK	UNK	Property Records	C	C	C	NL		N/R	N/R	N				
691	HILLSIDE AVE	N/A	N	N	UNK	UNK	Property Records	C	C	C	NL		N/R	N/R	N				
696	HILLSIDE AVE	N/A	N	N	UNK	UNK	Property Records	C	C	C	NL		N/R	N/R	N				
704	HILLSIDE AVE	N/A	N	N	UNK	UNK	Property Records	C	C	C	NL		N/R	N/R	N				
712	HILLSIDE AVE	N/A	N	N	UNK	UNK	Property Records	C	C	C	NL		N/R	N/R	N				
719	HILLSIDE AVE	N/A	N	N	UNK	UNK	Property Records	C	C	C	NL		N/R	N/R	N				
720	HILLSIDE AVE	N/A	N	N	UNK	UNK	Property Records	C	C	C	NL		N/R	N/R	N				
728	HILLSIDE AVE	N/A	N	N	UNK	UNK	Property Records	C	C	C	NL		N/R	N/R	N				
736	HILLSIDE AVE	N/A	N	N	UNK	UNK	Property Records	C	C	C	NL		N/R	N/R	N				
746	HILLSIDE AVE	N/A	N	N	UNK	UNK	Property Records	C	C	C	NL		N/R	N/R	N				
749	HILLSIDE AVE	N/A	N	N	UNK	UNK	Property Records	C	C	C	NL		N/R	N/R	N				
750	HILLSIDE AVE	N/A	N	N	UNK	UNK	Property Records	C	C	C	NL		N/R	N/R	N				
753	HILLSIDE AVE	N/A	N	N	UNK	UNK	Property Records	C	C	C	NL		N/R	N/R	N				
754	HILLSIDE AVE	N/A	N	N	UNK	UNK	Property Records	C	C	C	NL		N/R	N/R	N				
757	HILLSIDE AVE	N/A	N	N	UNK	UNK	Property Records	C	C	C	NL		N/R	N/R	N				
758	HILLSIDE AVE	N/A	N	N	UNK	UNK	Property Records	C	C	C	NL		N/R	N/R	N				
760	HILLSIDE AVE	N/A	N	N	UNK	UNK	Property Records	C	C	C	NL		N/R	N/R	N				
762	HILLSIDE AVE	N/A	N	N	UNK	UNK	Property Records	C	C	C	NL		N/R	N/R	N				
766	HILLSIDE AVE	N/A	N	N	UNK	UNK	Property Records	C	C	C	NL		N/R	N/R	N				
767	HILLSIDE AVE	N/A	N	N	UNK	UNK	Property Records	C	C	C	NL		N/R	N/R	N				
786	HILLSIDE AVE	N/A	N	N	UNK	UNK	Property Records	C	C	C	NL		N/R	N/R	N				
790	HILLSIDE AVE	N/A	N	N	UNK	UNK	Property Records	C	C	C	NL		N/R	N/R	N				
802	HILLSIDE AVE	N/A	N	N	UNK	UNK	Property Records	C	C	C	NL		N/R	N/R	N				
813	HILLSIDE AVE	N/A	N	N	UNK	UNK	Property Records	C	C	C	NL		N/R	N/R	N				
876	HILLSIDE AVE	N/A	N	N	UNK	UNK	Property Records	C	C	C	NL		N/R	N/R	N				
880	HILLSIDE AVE	N/A	N	N	UNK	UNK	Property Records	L	L	L	L		4/16/2024	3/28/2025	N				
884	HILLSIDE AVE	N/A	N	N	UNK	UNK	Visual Inspection	C	C	C	NL		N/R	N/R	N				
888	HILLSIDE AVE	N/A	N	Y	UNK	UNK	Property Records	C	C	C	NL		N/R	N/R	N				
894	HILLSIDE AVE	N/A	N	N	UNK	UNK	Property Records	C	C	C	NL		N/R	N/R	N				
900	HILLSIDE AVE	N/A	N	N	UNK	UNK	Visual Inspection	C	C	C	NL		N/R	N/R	N				
906	HILLSIDE AVE	N/A	N	N	UNK	UNK	Property Records	C	C	C	NL		N/R	N/R	N				
914	HILLSIDE AVE	N/A	N	N	UNK	UNK	Property Records	C	C	C	NL		N/R	N/R	N				
950	HILLSIDE AVE	N/A	N	N	UNK	UNK	Property Records	C	C	C	NL		N/R	N/R	N				
961	HILLSIDE AVE	N/A	N	N	UNK	UNK	Property Records	C	C	C	NL		N/R	N/R	N				

965	HILLSIDE AVE	N/A	N	N	UNK	UNK	Property Records	C	C	C	NL		N/R	N/R	N				
1077	HILLSIDE AVE	N/A	N	N	UNK	UNK	Property Records	C	C	C	NL		N/R	N/R	N				
1091	HILLSIDE AVE	N/A	N	N	UNK	UNK	Property Records	C	C	C	NL		N/R	N/R	N				
1115	HILLSIDE AVE	N/A	N	N	UNK	UNK	Property Records	C	C	C	NL		N/R	N/R	N				
1121	HILLSIDE AVE	N/A	N	N	UNK	UNK	Property Records	C	C	C	NL		N/R	N/R	N				
1125	HILLSIDE AVE	N/A	N	N	UNK	UNK	Property Records	C	C	C	NL		N/R	N/R	N				
1140	HILLSIDE AVE	N/A	N	N	1992	UNK	Construction Records	C	C	C	NL		N/R	N/R	N				
1146	HILLSIDE AVE	N/A	N	N	1992	UNK	Construction Records	C	C	C	NL		N/R	N/R	N				
1152	HILLSIDE AVE	N/A	N	N	1992	UNK	Construction Records	C	C	C	NL		N/R	N/R	N				
1153	HILLSIDE AVE	N/A	N	N	1992	UNK	Construction Records	C	C	C	NL		N/R	N/R	N				
1155	HILLSIDE AVE	N/A	N	N	UNK	UNK	Property Records	C	C	C	NL		N/R	N/R	N				
1160	HILLSIDE AVE	N/A	N	N	1992	UNK	Construction Records	C	C	C	NL		N/R	N/R	N				
1161	HILLSIDE AVE	N/A	N	N	1992	UNK	Construction Records	C	C	C	NL		N/R	N/R	N				
1167	HILLSIDE AVE	N/A	N	N	1992	UNK	Construction Records	C	C	C	NL		N/R	N/R	N				
1170	HILLSIDE AVE	N/A	N	N	1992	UNK	Construction Records	C	C	C	NL		N/R	N/R	N				
1175	HILLSIDE AVE	N/A	N	N	1992	UNK	Construction Records	C	C	C	NL		N/R	N/R	N				
817	HOLBEK DR	N/A	N	N	UNK	UNK	Visual Inspection	C	C	C	NL		N/R	N/R	N				
830	HOLBEK DR	N/A	N	N	UNK	UNK	Property Records	C	C	C	NL		N/R	N/R	N				
835	HOLBEK DR	N/A	N	N	UNK	UNK	Property Records	C	C	C	NL		N/R	N/R	N				
806	HOLBEK DR-CHILD CARE	N/A	Y	N	UNK	UNK	Visual Inspection	C	C	C	NL		N/R	N/R	N				
1264	HOLLY CT	N/A	N	N	2003-2004	UNK	Construction Records	C	C	C	NL		N/R	N/R	N				
1276	HOLLY CT	N/A	N	N	2003-2004	UNK	Construction Records	C	C	C	NL		N/R	N/R	N				
1283	HOLLY CT	N/A	N	N	2003-2004	UNK	Construction Records	C	C	C	NL		N/R	N/R	N				
1288	HOLLY CT	N/A	N	N	2003-2004	UNK	Construction Records	C	C	C	NL		N/R	N/R	N				
1289	HOLLY CT	N/A	N	N	2003-2004	UNK	Construction Records	C	C	C	NL		N/R	N/R	N				
1291	HOLLY CT	N/A	N	N	2003-2004	UNK	Construction Records	C	C	C	NL		N/R	N/R	N				
1294	HOLLY CT	N/A	N	N	2003-2004	UNK	Construction Records	C	C	C	NL		N/R	N/R	N				
1297	HOLLY CT	N/A	N	N	2003-2004	UNK	Construction Records	C	C	C	NL		N/R	N/R	N				
1065	HOLLY DR	N/A	N	N	2003-2004	UNK	Construction Records	C	C	C	NL		N/R	N/R	N				
1076	HOLLY DR	N/A	N	N	2003-2004	UNK	Construction Records	C	C	C	NL		N/R	N/R	N				
1083	HOLLY DR	N/A	N	N	2003-2004	UNK	Construction Records	C	C	C	NL		N/R	N/R	N				
1088	HOLLY DR	N/A	N	N	2003-2004	UNK	Construction Records	C	C	C	NL		N/R	N/R	N				
1094	HOLLY DR	N/A	N	N	2003-2004	UNK	Construction Records	C	C	C	NL		N/R	N/R	N				
1100	HOLLY DR	N/A	N	N	2003-2004	UNK	Construction Records	C	C	C	NL		N/R	N/R	N				
1101	HOLLY DR	N/A	N	N	2003-2004	UNK	Construction Records	C	C	C	NL		N/R	N/R	N				
60	IDA AVE	N/A	N	N	UNK	UNK	Visual Inspection	C	C	C	NL		N/R	N/R	N				
75	IDA AVE	N/A	N	N	UNK	UNK	Visual Inspection	C	C	C	NL		N/R	N/R	N				
97	IDA AVE	N/A	N	N	UNK	UNK	Visual Inspection	C	O	O	NL		N/R	N/R	N				
179	IDA AVE	N/A	N	N	UNK	UNK	Survey Response	C	C	C	NL		N/R	N/R	N				
256	IDA AVE	N/A	N	N	UNK	UNK	Visual Inspection	L	L	G	L		8/8/2024	3/28/2025	N				
257	IDA AVE	LP1C019	N	N	UNK	UNK	Visual Inspection	C	L	C	L		8/27/2024	3/28/2025	N				
265	IDA AVE	LP1C005	N	N	UNK	UNK	Visual Inspection	C	L	C	L		8/8/2024	3/28/2025	N				
271	IDA AVE	N/A	N	N	UNK	UNK	Property Records	L	L	L	L		4/15/2024	3/28/2025	N				
277	IDA AVE	N/A	N	N	UNK	UNK	Property Records	L	L	L	L		5/1/2024	3/28/2025	N				
278	IDA AVE	N/A	N	N	UNK	UNK	Visual Inspection	L	L	L	L		7/24/2024	3/28/2025	N				
285	IDA AVE	N/A	N	N	UNK	UNK	Property Records	L	L	L	L		4/15/2024	3/28/2025	N				
286	IDA AVE	N/A	N	N	UNK	UNK	Visual Inspection	C	C	C	NL		N/R	N/R	N				
291	IDA AVE	N/A	N	N	UNK	UNK	Property Records	L	L	L	L		4/15/2024	3/28/2025	N				
293	IDA AVE	N/A	N	N	UNK	UNK	Survey Response	C	C	C	NL		N/R	N/R	N				
303	IDA AVE	N/A	N	N	UNK	UNK	Property Records	C	C	C	NL		N/R	N/R	N				
307	IDA AVE	LP1C006	N	N	UNK	UNK	Property Records	L	L	L	L		4/16/2024	3/28/2025	N				
311	IDA AVE	N/A	N	N	UNK	UNK	Survey Response	L	L	L	L		5/1/2024	3/28/2025	N				
315	IDA AVE	LP1C040	N	N	UNK	UNK	Property Records	L	L	L	L		4/15/2024	3/28/2025	N				
320	IDA AVE	N/A	N	N	UNK	UNK	Survey Response	C	C	C	NL		N/R	N/R	N				
321	IDA AVE	N/A	N	N	UNK	UNK	Property Records	L	L	L	L		4/15/2024	3/28/2025	N				
327	IDA AVE	N/A	N	N	UNK	UNK	Property Records	L	L	L	L		4/15/2024	3/28/2025	N				
333	IDA AVE	N/A	N	N	UNK	UNK	Property Records	C	C	C	NL		N/R	N/R	N				
339	IDA AVE	N/A	N	N	UNK	UNK	Property Records	L	L	L	L		5/1/2024	3/28/2025	N				
955	IL ROUTE 59	N/A	N	N	UNK	UNK	Property Records	C	C	C	NL		N/R	N/R	N				
966	IL ROUTE 59	N/A	N	N	UNK	UNK	Property Records	C	C	C	NL		N/R	N/R	N				

982	IL ROUTE 59	N/A	N	N	UNK	UNK	Property Records	C	C	C	NL		N/R	N/R	N				
983	IL ROUTE 59	N/A	N	N	UNK	UNK	Property Records	C	C	C	NL		N/R	N/R	N				
986	IL ROUTE 59	N/A	N	N	UNK	UNK	Property Records	C	C	C	NL		N/R	N/R	N				
994	IL ROUTE 59	N/A	N	N	UNK	UNK	Property Records	C	C	C	NL		N/R	N/R	N				
1001	IL ROUTE 59	N/A	N	N	UNK	UNK	Property Records	C	C	C	NL		N/R	N/R	N				
1051	IL ROUTE 59	N/A	N	N	UNK	2024	Construction Records	C	C	C	NL		N/R	N/R	N				
600	INDIAN RIDGE DR	N/A	N	N	1997	UNK	Construction Records	C	C	C	NL		N/R	N/R	N				
601	INDIAN RIDGE DR	N/A	N	N	1997	UNK	Construction Records	C	C	C	NL		N/R	N/R	N				
603	INDIAN RIDGE DR	N/A	N	N	1997	UNK	Construction Records	C	C	C	NL		N/R	N/R	N				
604	INDIAN RIDGE DR	N/A	N	N	1997	UNK	Construction Records	C	C	C	NL		N/R	N/R	N				
631	INDIAN RIDGE DR	N/A	N	N	1997	UNK	Construction Records	C	C	C	NL		N/R	N/R	N				
636	INDIAN RIDGE DR	N/A	N	N	1997	UNK	Construction Records	C	C	C	NL		N/R	N/R	N				
639	INDIAN RIDGE DR	N/A	N	N	1997	UNK	Construction Records	C	C	C	NL		N/R	N/R	N				
642	INDIAN RIDGE DR	N/A	N	N	1997	UNK	Construction Records	C	C	C	NL		N/R	N/R	N				
656	INDIAN RIDGE DR	N/A	N	N	1997	UNK	Construction Records	C	C	C	NL		N/R	N/R	N				
660	INDIAN RIDGE DR	N/A	N	N	1997	UNK	Construction Records	C	C	C	NL		N/R	N/R	N				
667	INDIAN RIDGE DR	N/A	N	N	1997	UNK	Construction Records	C	C	C	NL		N/R	N/R	N				
668	INDIAN RIDGE DR	N/A	N	N	1997	UNK	Construction Records	C	C	C	NL		N/R	N/R	N				
671	INDIAN RIDGE DR	N/A	N	N	1997	UNK	Construction Records	C	C	C	NL		N/R	N/R	N				
674	INDIAN RIDGE DR	N/A	N	N	1997	UNK	Construction Records	C	C	C	NL		N/R	N/R	N				
680	INDIAN RIDGE DR	N/A	N	N	1997	UNK	Construction Records	C	C	C	NL		N/R	N/R	N				
681	INDIAN RIDGE DR	N/A	N	N	1997	UNK	Construction Records	C	C	C	NL		N/R	N/R	N				
691	INDIAN RIDGE DR	N/A	N	N	1997	UNK	Construction Records	C	C	C	NL		N/R	N/R	N				
696	INDIAN RIDGE DR	N/A	N	N	1997	UNK	Construction Records	C	C	C	NL		N/R	N/R	N				
697	INDIAN RIDGE DR	N/A	N	N	1997	UNK	Construction Records	C	C	C	NL		N/R	N/R	N				
703	INDIAN RIDGE DR	N/A	N	N	1994-1995	UNK	Construction Records	C	C	C	NL		N/R	N/R	N				
521	INDIAN TRAIL RD	N/A	N	N	1993	UNK	Construction Records	C	C	C	NL		N/R	N/R	N				
525	INDIAN TRAIL RD	N/A	N	N	1993	UNK	Construction Records	C	C	C	NL		N/R	N/R	N				
529	INDIAN TRAIL RD	N/A	N	N	1993	UNK	Construction Records	C	C	C	NL		N/R	N/R	N				
533	INDIAN TRAIL RD	N/A	N	N	1993	UNK	Construction Records	C	C	C	NL		N/R	N/R	N				
537	INDIAN TRAIL RD	N/A	N	N	1993	UNK	Construction Records	C	C	C	NL		N/R	N/R	N				
541	INDIAN TRAIL RD	N/A	N	N	1993	UNK	Construction Records	C	C	C	NL		N/R	N/R	N				
545	INDIAN TRAIL RD	N/A	N	N	1993	UNK	Construction Records	C	C	C	NL		N/R	N/R	N				
549	INDIAN TRAIL RD	N/A	N	N	1993	UNK	Construction Records	C	C	C	NL		N/R	N/R	N				
553	INDIAN TRAIL RD	N/A	N	N	1993	UNK	Construction Records	C	C	C	NL		N/R	N/R	N				
557	INDIAN TRAIL RD	N/A	N	N	1993	UNK	Construction Records	C	C	C	NL		N/R	N/R	N				
561	INDIAN TRAIL RD	N/A	N	N	1993	UNK	Construction Records	C	C	C	NL		N/R	N/R	N				
565	INDIAN TRAIL RD	N/A	N	N	1993	UNK	Construction Records	C	C	C	NL		N/R	N/R	N				
569	INDIAN TRAIL RD	N/A	N	N	1993	UNK	Construction Records	C	C	C	NL		N/R	N/R	N				
573	INDIAN TRAIL RD	N/A	N	N	1993	UNK	Construction Records	C	C	C	NL		N/R	N/R	N				
577	INDIAN TRAIL RD	N/A	N	N	1993	UNK	Construction Records	C	C	C	NL		N/R	N/R	N				
581	INDIAN TRAIL RD	N/A	N	N	1993	UNK	Construction Records	C	C	C	NL		N/R	N/R	N				
585	INDIAN TRAIL RD	N/A	N	N	1993	UNK	Construction Records	C	C	C	NL		N/R	N/R	N				
589	INDIAN TRAIL RD	N/A	N	N	1993	UNK	Construction Records	C	C	C	NL		N/R	N/R	N				
590	INDIAN TRAIL RD	N/A	N	N	1993	UNK	Construction Records	C	C	C	NL		N/R	N/R	N				
591	INDIAN TRAIL RD	N/A	N	N	1993	UNK	Construction Records	C	C	C	NL		N/R	N/R	N				
593	INDIAN TRAIL RD	N/A	N	N	1993	UNK	Construction Records	C	C	C	NL		N/R	N/R	N				
595	INDIAN TRAIL RD	N/A	N	N	1993	UNK	Construction Records	C	C	C	NL		N/R	N/R	N				
597	INDIAN TRAIL RD	N/A	N	N	1993	UNK	Construction Records	C	C	C	NL		N/R	N/R	N				
599	INDIAN TRAIL RD	N/A	N	N	1993	UNK	Construction Records	C	C	C	NL		N/R	N/R	N				
600	INDIAN TRAIL RD	N/A	N	N	1993	UNK	Construction Records	C	C	C	NL		N/R	N/R	N				
601	INDIAN TRAIL RD	N/A	N	N	1993	UNK	Construction Records	C	C	C	NL		N/R	N/R	N				
604	INDIAN TRAIL RD	N/A	N	N	1993	UNK	Construction Records	C	C	C	NL		N/R	N/R	N				
605	INDIAN TRAIL RD	N/A	N	N	1993	UNK	Construction Records	C	C	C	NL		N/R	N/R	N				
608	INDIAN TRAIL RD	N/A	N	N	1993	UNK	Construction Records	C	C	C	NL		N/R	N/R	N				
609	INDIAN TRAIL RD	N/A	N	N	1993	UNK	Construction Records	C	C	C	NL		N/R	N/R	N				
614	INDIAN TRAIL RD	N/A	N	N	1993	UNK	Construction Records	C	C	C	NL		N/R	N/R	N				
615	INDIAN TRAIL RD	N/A	N	N	1993	UNK	Construction Records	C	C	C	NL		N/R	N/R	N				
620	INDIAN TRAIL RD	N/A	N	N	1993	UNK	Construction Records	C	C	C	NL		N/R	N/R	N				
621	INDIAN TRAIL RD	N/A	N	N	1993	UNK	Construction Records	C	C	C	NL		N/R	N/R	N				

626	INDIAN TRAIL RD	N/A	N	N	1993	UNK	Construction Records	C	C	C	NL		N/R	N/R	N			
627	INDIAN TRAIL RD	N/A	N	N	1993	UNK	Construction Records	C	C	C	NL		N/R	N/R	N			
632	INDIAN TRAIL RD	N/A	N	N	1993	UNK	Construction Records	C	C	C	NL		N/R	N/R	N			
633	INDIAN TRAIL RD	N/A	N	N	1993	UNK	Construction Records	C	C	C	NL		N/R	N/R	N			
641	INDIAN TRAIL RD	N/A	N	N	1993	UNK	Construction Records	C	C	C	NL		N/R	N/R	N			
649	INDIAN TRAIL RD	N/A	N	N	1993	UNK	Construction Records	C	C	C	NL		N/R	N/R	N			
657	INDIAN TRAIL RD	N/A	N	N	1993	UNK	Construction Records	C	C	C	NL		N/R	N/R	N			
1300	INVERNESS CT	N/A	N	N	UNK	UNK	Construction Records	C	C	C	NL		N/R	N/R	N			
1304	INVERNESS CT	N/A	N	N	UNK	UNK	Construction Records	C	C	C	NL		N/R	N/R	N			
1305	INVERNESS CT	N/A	N	N	UNK	UNK	Construction Records	C	C	C	NL		N/R	N/R	N			
1308	INVERNESS CT	N/A	N	N	UNK	UNK	Construction Records	C	C	C	NL		N/R	N/R	N			
1309	INVERNESS CT	N/A	N	N	UNK	UNK	Construction Records	C	C	C	NL		N/R	N/R	N			
1312	INVERNESS CT	N/A	N	N	UNK	UNK	Construction Records	C	C	C	NL		N/R	N/R	N			
1313	INVERNESS CT	N/A	N	N	UNK	UNK	Construction Records	C	C	C	NL		N/R	N/R	N			
1316	INVERNESS CT	N/A	N	N	UNK	UNK	Construction Records	C	C	C	NL		N/R	N/R	N			
1317	INVERNESS CT	N/A	N	N	UNK	UNK	Construction Records	C	C	C	NL		N/R	N/R	N			
1320	INVERNESS CT	N/A	N	N	UNK	UNK	Construction Records	C	C	C	NL		N/R	N/R	N			
1321	INVERNESS CT	N/A	N	N	UNK	UNK	Construction Records	C	C	C	NL		N/R	N/R	N			
1325	INVERNESS CT	N/A	N	N	UNK	UNK	Construction Records	C	C	C	NL		N/R	N/R	N			
1329	INVERNESS CT	N/A	N	N	UNK	UNK	Construction Records	C	C	C	NL		N/R	N/R	N			
1333	INVERNESS CT	N/A	N	N	UNK	UNK	Construction Records	C	C	C	NL		N/R	N/R	N			
1337	INVERNESS CT	N/A	N	N	UNK	UNK	Construction Records	C	C	C	NL		N/R	N/R	N			
1341	INVERNESS CT	N/A	N	N	UNK	UNK	Construction Records	C	C	C	NL		N/R	N/R	N			
1345	INVERNESS CT	N/A	N	N	UNK	UNK	Construction Records	C	C	C	NL		N/R	N/R	N			
960	INVERNESS DR	N/A	N	N	UNK	UNK	Construction Records	C	C	C	NL		N/R	N/R	N			
1001	INVERNESS DR	N/A	N	N	UNK	UNK	Construction Records	C	C	C	NL		N/R	N/R	N			
1002	INVERNESS DR	N/A	N	N	UNK	UNK	Construction Records	C	C	C	NL		N/R	N/R	N			
1003	INVERNESS DR	N/A	N	N	UNK	UNK	Construction Records	C	C	C	NL		N/R	N/R	N			
1004	INVERNESS DR	N/A	N	N	UNK	UNK	Construction Records	C	C	C	NL		N/R	N/R	N			
1005	INVERNESS DR	N/A	N	N	UNK	UNK	Construction Records	C	C	C	NL		N/R	N/R	N			
1006	INVERNESS DR	N/A	N	N	UNK	UNK	Construction Records	C	C	C	NL		N/R	N/R	N			
1007	INVERNESS DR	N/A	N	N	UNK	UNK	Construction Records	C	C	C	NL		N/R	N/R	N			
1008	INVERNESS DR	N/A	N	N	UNK	UNK	Construction Records	C	C	C	NL		N/R	N/R	N			
1010	INVERNESS DR	N/A	N	N	UNK	UNK	Construction Records	C	C	C	NL		N/R	N/R	N			
1012	INVERNESS DR	N/A	N	N	UNK	UNK	Construction Records	C	C	C	NL		N/R	N/R	N			
1014	INVERNESS DR	N/A	N	N	UNK	UNK	Construction Records	C	C	C	NL		N/R	N/R	N			
1015	INVERNESS DR	N/A	N	N	UNK	UNK	Construction Records	C	C	C	NL		N/R	N/R	N			
1016	INVERNESS DR	N/A	N	N	UNK	UNK	Construction Records	C	C	C	NL		N/R	N/R	N			
1017	INVERNESS DR	N/A	N	N	UNK	UNK	Construction Records	C	C	C	NL		N/R	N/R	N			
1018	INVERNESS DR	N/A	N	N	UNK	UNK	Construction Records	C	C	C	NL		N/R	N/R	N			
1019	INVERNESS DR	N/A	N	N	UNK	UNK	Construction Records	C	C	C	NL		N/R	N/R	N			
1020	INVERNESS DR	N/A	N	N	UNK	UNK	Construction Records	C	C	C	NL		N/R	N/R	N			
1021	INVERNESS DR	N/A	N	N	UNK	UNK	Construction Records	C	C	C	NL		N/R	N/R	N			
1022	INVERNESS DR	N/A	N	N	UNK	UNK	Construction Records	C	C	C	NL		N/R	N/R	N			
1023	INVERNESS DR	N/A	N	N	UNK	UNK	Construction Records	C	C	C	NL		N/R	N/R	N			
1024	INVERNESS DR	N/A	N	N	UNK	UNK	Construction Records	C	C	C	NL		N/R	N/R	N			
1025	INVERNESS DR	N/A	N	N	UNK	UNK	Construction Records	C	C	C	NL		N/R	N/R	N			
1026	INVERNESS DR	N/A	N	N	UNK	UNK	Construction Records	C	C	C	NL		N/R	N/R	N			
1027	INVERNESS DR	N/A	N	N	UNK	UNK	Construction Records	C	C	C	NL		N/R	N/R	N			
1028	INVERNESS DR	N/A	N	N	UNK	UNK	Construction Records	C	C	C	NL		N/R	N/R	N			
1029	INVERNESS DR	N/A	N	N	UNK	UNK	Construction Records	C	C	C	NL		N/R	N/R	N			
1030	INVERNESS DR	N/A	N	N	UNK	UNK	Construction Records	C	C	C	NL		N/R	N/R	N			
1032	INVERNESS DR	N/A	N	N	UNK	UNK	Construction Records	C	C	C	NL		N/R	N/R	N			
1034	INVERNESS DR	N/A	N	N	UNK	UNK	Construction Records	C	C	C	NL		N/R	N/R	N			
1036	INVERNESS DR	N/A	N	N	UNK	UNK	Construction Records	C	C	C	NL		N/R	N/R	N			
1038	INVERNESS DR	N/A	N	N	UNK	UNK	Construction Records	C	C	C	NL		N/R	N/R	N			
1040	INVERNESS DR	N/A	N	N	UNK	UNK	Construction Records	C	C	C	NL		N/R	N/R	N			
1042	INVERNESS DR	N/A	N	N	UNK	UNK	Construction Records	C	C	C	NL		N/R	N/R	N			
1044	INVERNESS DR	N/A	N	N	UNK	UNK	Construction Records	C	C	C	NL		N/R	N/R	N			
1046	INVERNESS DR	N/A	N	N	UNK	UNK	Construction Records	C	C	C	NL		N/R	N/R	N			

Appendix A

1048	INVERNESS DR	N/A	N	N	UNK	UNK	Construction Records	C	C	C	NL		N/R	N/R	N				
1050	INVERNESS DR	N/A	N	N	UNK	UNK	Construction Records	C	C	C	NL		N/R	N/R	N				
1052	INVERNESS DR	N/A	N	N	UNK	UNK	Construction Records	C	C	C	NL		N/R	N/R	N				
1054	INVERNESS DR	N/A	N	N	UNK	UNK	Construction Records	C	C	C	NL		N/R	N/R	N				
1056	INVERNESS DR	N/A	N	N	UNK	UNK	Construction Records	C	C	C	NL		N/R	N/R	N				
1057	INVERNESS DR	N/A	N	N	UNK	UNK	Construction Records	C	C	C	NL		N/R	N/R	N				
1058	INVERNESS DR	N/A	N	N	UNK	UNK	Construction Records	C	C	C	NL		N/R	N/R	N				
1060	INVERNESS DR	N/A	N	N	UNK	UNK	Construction Records	C	C	C	NL		N/R	N/R	N				
1062	INVERNESS DR	N/A	N	N	UNK	UNK	Construction Records	C	C	C	NL		N/R	N/R	N				
1063	INVERNESS DR	N/A	N	N	UNK	UNK	Construction Records	C	C	C	NL		N/R	N/R	N				
1064	INVERNESS DR	N/A	N	N	UNK	UNK	Construction Records	C	C	C	NL		N/R	N/R	N				
1066	INVERNESS DR	N/A	N	N	UNK	UNK	Construction Records	C	C	C	NL		N/R	N/R	N				
1068	INVERNESS DR	N/A	N	N	UNK	UNK	Construction Records	C	C	C	NL		N/R	N/R	N				
1069	INVERNESS DR	N/A	N	N	UNK	UNK	Construction Records	C	C	C	NL		N/R	N/R	N				
1070	INVERNESS DR	N/A	N	N	UNK	UNK	Construction Records	C	C	C	NL		N/R	N/R	N				
1072	INVERNESS DR	N/A	N	N	UNK	UNK	Construction Records	C	C	C	NL		N/R	N/R	N				
1074	INVERNESS DR	N/A	N	N	UNK	UNK	Construction Records	C	C	C	NL		N/R	N/R	N				
1075	INVERNESS DR	N/A	N	N	UNK	UNK	Construction Records	C	C	C	NL		N/R	N/R	N				
1076	INVERNESS DR	N/A	N	N	UNK	UNK	Construction Records	C	C	C	NL		N/R	N/R	N				
1078	INVERNESS DR	N/A	N	N	UNK	UNK	Construction Records	C	C	C	NL		N/R	N/R	N				
1200	JEROME CT	N/A	N	N	2003-2004	UNK	Construction Records	C	C	C	NL		N/R	N/R	N				
1203	JEROME CT	N/A	N	N	2003-2004	UNK	Construction Records	C	C	C	NL		N/R	N/R	N				
1204	JEROME CT	N/A	N	N	2003-2004	UNK	Construction Records	C	C	C	NL		N/R	N/R	N				
1208	JEROME CT	N/A	N	N	2003-2004	UNK	Construction Records	C	C	C	NL		N/R	N/R	N				
1209	JEROME CT	N/A	N	N	2003-2004	UNK	Construction Records	C	C	C	NL		N/R	N/R	N				
1213	JEROME CT	N/A	N	N	2003-2004	UNK	Construction Records	C	C	C	NL		N/R	N/R	N				
1214	JEROME CT	N/A	N	N	2003-2004	UNK	Construction Records	C	C	C	NL		N/R	N/R	N				
1218	JEROME CT	N/A	N	N	2003-2004	UNK	Construction Records	C	C	C	NL		N/R	N/R	N				
1223	JEROME CT	N/A	N	N	2003-2004	UNK	Construction Records	C	C	C	NL		N/R	N/R	N				
1226	JEROME CT	N/A	N	N	2003-2004	UNK	Construction Records	C	C	C	NL		N/R	N/R	N				
1233	JEROME CT	N/A	N	N	2003-2004	UNK	Construction Records	C	C	C	NL		N/R	N/R	N				
1238	JEROME CT	N/A	N	N	2003-2004	UNK	Construction Records	C	C	C	NL		N/R	N/R	N				
1241	JEROME CT	N/A	N	N	2003-2004	UNK	Construction Records	C	C	C	NL		N/R	N/R	N				
1249	JEROME CT	N/A	N	N	2003-2004	UNK	Construction Records	C	C	C	NL		N/R	N/R	N				
1252	JEROME CT	N/A	N	N	2003-2004	UNK	Construction Records	C	C	C	NL		N/R	N/R	N				
1253	JEROME CT	N/A	N	N	2003-2004	UNK	Construction Records	C	C	C	NL		N/R	N/R	N				
1256	JEROME CT	N/A	N	N	2003-2004	UNK	Construction Records	C	C	C	NL		N/R	N/R	N				
1257	JEROME CT	N/A	N	N	2003-2004	UNK	Construction Records	C	C	C	NL		N/R	N/R	N				
1260	JEROME CT	N/A	N	N	2003-2004	UNK	Construction Records	C	C	C	NL		N/R	N/R	N				
1261	JEROME CT	N/A	N	N	2003-2004	UNK	Construction Records	C	C	C	NL		N/R	N/R	N				
1264	JEROME CT	N/A	N	N	2003-2004	UNK	Construction Records	C	C	C	NL		N/R	N/R	N				
1265	JEROME CT	N/A	N	N	2003-2004	UNK	Construction Records	C	C	C	NL		N/R	N/R	N				
1269	JEROME CT	N/A	N	N	2003-2004	UNK	Construction Records	C	C	C	NL		N/R	N/R	N				
1270	JEROME CT	N/A	N	N	2003-2004	UNK	Construction Records	C	C	C	NL		N/R	N/R	N				
1273	JEROME CT	N/A	N	N	2003-2004	UNK	Construction Records	C	C	C	NL		N/R	N/R	N				
289	JOANNA CT	N/A	N	N	UNK	UNK	Property Records	C	C	C	NL		N/R	N/R	N				
291	JOANNA CT	N/A	N	N	UNK	UNK	Property Records	C	C	C	NL		N/R	N/R	N				
293	JOANNA CT	N/A	N	N	UNK	UNK	Property Records	C	C	C	NL		N/R	N/R	N				
295	JOANNA CT	N/A	N	N	UNK	UNK	Property Records	C	C	C	NL		N/R	N/R	N				
297	JOANNA CT	N/A	N	N	UNK	UNK	Property Records	C	C	C	NL		N/R	N/R	N				
299	JOANNA CT	N/A	N	N	UNK	UNK	Property Records	C	C	C	NL		N/R	N/R	N				
371	JOHELIA TRL	N/A	N	N	UNK	UNK	Property Records	C	C	C	NL		N/R	N/R	N				
373	JOHELIA TRL	N/A	N	N	UNK	UNK	Property Records	C	C	C	NL		N/R	N/R	N				
376	JOHELIA TRL	N/A	N	N	UNK	UNK	Property Records	C	C	C	NL		N/R	N/R	N				
378	JOHELIA TRL	N/A	N	N	UNK	UNK	Property Records	C	C	C	NL		N/R	N/R	N				
379	JOHELIA TRL	N/A	N	N	UNK	UNK	Property Records	C	C	C	NL		N/R	N/R	N				
380	JOHELIA TRL	N/A	N	N	UNK	UNK	Property Records	C	C	C	NL		N/R	N/R	N				
381	JOHELIA TRL	N/A	N	N	UNK	UNK	Property Records	C	C	C	NL		N/R	N/R	N				
383	JOHELIA TRL	N/A	N	N	UNK	UNK	Property Records	C	C	C	NL		N/R	N/R	N				
385	JOHELIA TRL	N/A	N	N	UNK	UNK	Property Records	C	C	C	NL		N/R	N/R	N				

387	JOHELIA TRL	N/A	N	N	UNK	UNK	Property Records	C	C	C	NL		N/R	N/R	N				
388	JOHELIA TRL	N/A	N	N	UNK	UNK	Property Records	C	C	C	NL		N/R	N/R	N				
389	JOHELIA TRL	N/A	N	N	UNK	UNK	Property Records	C	C	C	NL		N/R	N/R	N				
390	JOHELIA TRL	N/A	N	N	UNK	UNK	Property Records	C	C	C	NL		N/R	N/R	N				
391	JOHELIA TRL	N/A	N	N	UNK	UNK	Property Records	C	C	C	NL		N/R	N/R	N				
393	JOHELIA TRL	N/A	N	N	UNK	UNK	Property Records	C	C	C	NL		N/R	N/R	N				
396	JOHELIA TRL	N/A	N	N	UNK	UNK	Property Records	C	C	C	NL		N/R	N/R	N				
398	JOHELIA TRL	N/A	N	N	UNK	UNK	Property Records	C	C	C	NL		N/R	N/R	N				
403	JOHELIA TRL	N/A	N	N	UNK	UNK	Property Records	C	C	C	NL		N/R	N/R	N				
404	JOHELIA TRL	N/A	N	N	UNK	UNK	Property Records	C	C	C	NL		N/R	N/R	N				
405	JOHELIA TRL	N/A	N	N	UNK	UNK	Property Records	C	C	C	NL		N/R	N/R	N				
406	JOHELIA TRL	N/A	N	N	UNK	UNK	Property Records	C	C	C	NL		N/R	N/R	N				
412	JOHELIA TRL	N/A	N	N	UNK	UNK	Property Records	C	C	C	NL		N/R	N/R	N				
416	JOHELIA TRL	N/A	N	N	UNK	UNK	Property Records	C	C	C	NL		N/R	N/R	N				
420	JOHELIA TRL	N/A	N	N	UNK	UNK	Property Records	C	C	C	NL		N/R	N/R	N				
421	JOHELIA TRL	N/A	N	N	UNK	UNK	Property Records	C	C	C	NL		N/R	N/R	N				
422	JOHELIA TRL	N/A	N	N	UNK	UNK	Property Records	C	C	C	NL		N/R	N/R	N				
423	JOHELIA TRL	N/A	N	N	UNK	UNK	Property Records	C	C	C	NL		N/R	N/R	N				
430	JOHELIA TRL	N/A	N	N	UNK	UNK	Property Records	C	C	C	NL		N/R	N/R	N				
431	JOHELIA TRL	N/A	N	N	UNK	UNK	Property Records	C	C	C	NL		N/R	N/R	N				
432	JOHELIA TRL	N/A	N	N	UNK	UNK	Property Records	C	C	C	NL		N/R	N/R	N				
434	JOHELIA TRL	N/A	N	N	UNK	UNK	Property Records	C	C	C	NL		N/R	N/R	N				
435	JOHELIA TRL	N/A	N	N	UNK	UNK	Property Records	C	C	C	NL		N/R	N/R	N				
436	JOHELIA TRL	N/A	N	N	UNK	UNK	Property Records	C	C	C	NL		N/R	N/R	N				
437	JOHELIA TRL	N/A	N	N	UNK	UNK	Property Records	C	C	C	NL		N/R	N/R	N				
442	JOHELIA TRL	N/A	N	N	UNK	UNK	Property Records	C	C	C	NL		N/R	N/R	N				
444	JOHELIA TRL	N/A	N	N	UNK	UNK	Property Records	C	C	C	NL		N/R	N/R	N				
452	JOHELIA TRL	N/A	N	N	UNK	UNK	Property Records	C	C	C	NL		N/R	N/R	N				
454	JOHELIA TRL	N/A	N	N	UNK	UNK	Property Records	C	C	C	NL		N/R	N/R	N				
464	JOHELIA TRL	N/A	N	N	UNK	UNK	Property Records	C	C	C	NL		N/R	N/R	N				
466	JOHELIA TRL	N/A	N	N	UNK	UNK	Property Records	C	C	C	NL		N/R	N/R	N				
467	JOHELIA TRL	N/A	N	N	UNK	UNK	Property Records	C	C	C	NL		N/R	N/R	N				
468	JOHELIA TRL	N/A	N	N	UNK	UNK	Property Records	C	C	C	NL		N/R	N/R	N				
469	JOHELIA TRL	N/A	N	N	UNK	UNK	Property Records	C	C	C	NL		N/R	N/R	N				
470	JOHELIA TRL	N/A	N	N	UNK	UNK	Property Records	C	C	C	NL		N/R	N/R	N				
471	JOHELIA TRL	N/A	N	N	UNK	UNK	Property Records	C	C	C	NL		N/R	N/R	N				
473	JOHELIA TRL	N/A	N	N	UNK	UNK	Property Records	C	C	C	NL		N/R	N/R	N				
475	JOHELIA TRL	N/A	N	N	UNK	UNK	Property Records	C	C	C	NL		N/R	N/R	N				
477	JOHELIA TRL	N/A	N	N	UNK	UNK	Property Records	C	C	C	NL		N/R	N/R	N				
479	JOHELIA TRL	N/A	N	N	UNK	UNK	Property Records	C	C	C	NL		N/R	N/R	N				
481	JOHELIA TRL	N/A	N	N	UNK	UNK	Property Records	C	C	C	NL		N/R	N/R	N				
483	JOHELIA TRL	N/A	N	N	UNK	UNK	Property Records	C	C	C	NL		N/R	N/R	N				
485	JOHELIA TRL	N/A	N	N	UNK	UNK	Property Records	C	C	C	NL		N/R	N/R	N				
491	JOHELIA TRL	N/A	N	N	UNK	UNK	Property Records	C	C	C	NL		N/R	N/R	N				
328	JOREN TRL	N/A	N	N	UNK	UNK	Property Records	C	C	C	NL		N/R	N/R	N				
330	JOREN TRL	N/A	N	N	UNK	UNK	Property Records	C	C	C	NL		N/R	N/R	N				
332	JOREN TRL	N/A	N	N	UNK	UNK	Property Records	C	C	C	NL		N/R	N/R	N				
334	JOREN TRL	N/A	N	N	UNK	UNK	Property Records	C	C	C	NL		N/R	N/R	N				
340	JOREN TRL	N/A	N	N	UNK	UNK	Property Records	C	C	C	NL		N/R	N/R	N				
342	JOREN TRL	N/A	N	N	UNK	UNK	Property Records	C	C	C	NL		N/R	N/R	N				
343	JOREN TRL	N/A	N	N	UNK	UNK	Property Records	C	C	C	NL		N/R	N/R	N				
345	JOREN TRL	N/A	N	N	UNK	UNK	Property Records	C	C	C	NL		N/R	N/R	N				
350	JOREN TRL	N/A	N	N	UNK	UNK	Property Records	C	C	C	NL		N/R	N/R	N				
351	JOREN TRL	N/A	N	N	UNK	UNK	Property Records	C	C	C	NL		N/R	N/R	N				
352	JOREN TRL	N/A	N	N	UNK	UNK	Property Records	C	C	C	NL		N/R	N/R	N				
353	JOREN TRL	N/A	N	N	UNK	UNK	Property Records	C	C	C	NL		N/R	N/R	N				
360	JOREN TRL	N/A	N	N	UNK	UNK	Property Records	C	C	C	NL		N/R	N/R	N				
361	JOREN TRL	N/A	N	N	UNK	UNK	Property Records	C	C	C	NL		N/R	N/R	N				
362	JOREN TRL	N/A	N	N	UNK	UNK	Property Records	C	C	C	NL		N/R	N/R	N				
363	JOREN TRL	N/A	N	N	UNK	UNK	Property Records	C	C	C	NL		N/R	N/R	N				

367	JOREN TRL	N/A	N	N	UNK	UNK	Property Records	C	C	C	NL		N/R	N/R	N				
369	JOREN TRL	N/A	N	N	UNK	UNK	Property Records	C	C	C	NL		N/R	N/R	N				
370	JOREN TRL	N/A	N	N	UNK	UNK	Property Records	C	C	C	NL		N/R	N/R	N				
371	JOREN TRL	N/A	N	N	UNK	UNK	Property Records	C	C	C	NL		N/R	N/R	N				
373	JOREN TRL	N/A	N	N	UNK	UNK	Property Records	C	C	C	NL		N/R	N/R	N				
380	JOREN TRL	N/A	N	N	UNK	UNK	Property Records	C	C	C	NL		N/R	N/R	N				
382	JOREN TRL	N/A	N	N	UNK	UNK	Property Records	C	C	C	NL		N/R	N/R	N				
391	JOREN TRL	N/A	N	N	UNK	UNK	Property Records	C	C	C	NL		N/R	N/R	N				
392	JOREN TRL	N/A	N	N	UNK	UNK	Property Records	C	C	C	NL		N/R	N/R	N				
400	JOREN TRL	N/A	N	N	UNK	UNK	Property Records	C	C	C	NL		N/R	N/R	N				
402	JOREN TRL	N/A	N	N	UNK	UNK	Property Records	C	C	C	NL		N/R	N/R	N				
403	JOREN TRL	N/A	N	N	UNK	UNK	Property Records	C	C	C	NL		N/R	N/R	N				
404	JOREN TRL	N/A	N	N	UNK	UNK	Property Records	C	C	C	NL		N/R	N/R	N				
405	JOREN TRL	N/A	N	N	UNK	UNK	Property Records	C	C	C	NL		N/R	N/R	N				
406	JOREN TRL	N/A	N	N	UNK	UNK	Property Records	C	C	C	NL		N/R	N/R	N				
407	JOREN TRL	N/A	N	N	UNK	UNK	Property Records	C	C	C	NL		N/R	N/R	N				
410	JOREN TRL	N/A	N	N	UNK	UNK	Property Records	C	C	C	NL		N/R	N/R	N				
411	JOREN TRL	N/A	N	N	UNK	UNK	Property Records	C	C	C	NL		N/R	N/R	N				
412	JOREN TRL	N/A	N	N	UNK	UNK	Property Records	C	C	C	NL		N/R	N/R	N				
415	JOREN TRL	N/A	N	N	UNK	UNK	Property Records	C	C	C	NL		N/R	N/R	N				
417	JOREN TRL	N/A	N	N	UNK	UNK	Property Records	C	C	C	NL		N/R	N/R	N				
418	JOREN TRL	N/A	N	N	UNK	UNK	Property Records	C	C	C	NL		N/R	N/R	N				
420	JOREN TRL	N/A	N	N	UNK	UNK	Property Records	C	C	C	NL		N/R	N/R	N				
422	JOREN TRL	N/A	N	N	UNK	UNK	Property Records	C	C	C	NL		N/R	N/R	N				
423	JOREN TRL	N/A	N	N	UNK	UNK	Property Records	C	C	C	NL		N/R	N/R	N				
424	JOREN TRL	N/A	N	N	UNK	UNK	Property Records	C	C	C	NL		N/R	N/R	N				
425	JOREN TRL	N/A	N	N	UNK	UNK	Property Records	C	C	C	NL		N/R	N/R	N				
426	JOREN TRL	N/A	N	N	UNK	UNK	Property Records	C	C	C	NL		N/R	N/R	N				
428	JOREN TRL	N/A	N	N	UNK	UNK	Property Records	C	C	C	NL		N/R	N/R	N				
431	JOREN TRL	N/A	N	N	UNK	UNK	Property Records	C	C	C	NL		N/R	N/R	N				
432	JOREN TRL	N/A	N	N	UNK	UNK	Property Records	C	C	C	NL		N/R	N/R	N				
433	JOREN TRL	N/A	N	N	UNK	UNK	Property Records	C	C	C	NL		N/R	N/R	N				
434	JOREN TRL	N/A	N	N	UNK	UNK	Property Records	C	C	C	NL		N/R	N/R	N				
435	JOREN TRL	N/A	N	N	UNK	UNK	Property Records	C	C	C	NL		N/R	N/R	N				
436	JOREN TRL	N/A	N	N	UNK	UNK	Property Records	C	C	C	NL		N/R	N/R	N				
437	JOREN TRL	N/A	N	N	UNK	UNK	Property Records	C	C	C	NL		N/R	N/R	N				
438	JOREN TRL	N/A	N	N	UNK	UNK	Property Records	C	C	C	NL		N/R	N/R	N				
440	JOREN TRL	N/A	N	N	UNK	UNK	Property Records	C	C	C	NL		N/R	N/R	N				
442	JOREN TRL	N/A	N	N	UNK	UNK	Property Records	C	C	C	NL		N/R	N/R	N				
444	JOREN TRL	N/A	N	N	UNK	UNK	Property Records	C	C	C	NL		N/R	N/R	N				
446	JOREN TRL	N/A	N	N	UNK	UNK	Property Records	C	C	C	NL		N/R	N/R	N				
451	JOREN TRL	N/A	N	N	UNK	UNK	Property Records	C	C	C	NL		N/R	N/R	N				
457	JOREN TRL	N/A	N	N	UNK	UNK	Property Records	C	C	C	NL		N/R	N/R	N				
463	JOREN TRL	N/A	N	N	UNK	UNK	Property Records	C	C	C	NL		N/R	N/R	N				
464	JOREN TRL	N/A	N	N	UNK	UNK	Property Records	C	C	C	NL		N/R	N/R	N				
465	JOREN TRL	N/A	N	N	UNK	UNK	Property Records	C	C	C	NL		N/R	N/R	N				
466	JOREN TRL	N/A	N	N	UNK	UNK	Property Records	C	C	C	NL		N/R	N/R	N				
467	JOREN TRL	N/A	N	N	UNK	UNK	Property Records	C	C	C	NL		N/R	N/R	N				
468	JOREN TRL	N/A	N	N	UNK	UNK	Property Records	C	C	C	NL		N/R	N/R	N				
469	JOREN TRL	N/A	N	N	UNK	UNK	Property Records	C	C	C	NL		N/R	N/R	N				
470	JOREN TRL	N/A	N	N	UNK	UNK	Property Records	C	C	C	NL		N/R	N/R	N				
471	JOREN TRL	N/A	N	N	UNK	UNK	Property Records	C	C	C	NL		N/R	N/R	N				
472	JOREN TRL	N/A	N	N	UNK	UNK	Property Records	C	C	C	NL		N/R	N/R	N				
473	JOREN TRL	N/A	N	N	UNK	UNK	Property Records	C	C	C	NL		N/R	N/R	N				
474	JOREN TRL	N/A	N	N	UNK	UNK	Property Records	C	C	C	NL		N/R	N/R	N				
476	JOREN TRL	N/A	N	N	UNK	UNK	Property Records	C	C	C	NL		N/R	N/R	N				
478	JOREN TRL	N/A	N	N	UNK	UNK	Property Records	C	C	C	NL		N/R	N/R	N				
480	JOREN TRL	N/A	N	N	UNK	UNK	Property Records	C	C	C	NL		N/R	N/R	N				
1052	JOY CT	N/A	N	N	2003-2004	UNK	Construction Records	C	C	C	NL		N/R	N/R	N				
1053	JOY CT	N/A	N	N	2003-2004	UNK	Construction Records	C	C	C	NL		N/R	N/R	N				

1062	JOY CT	N/A	N	N	2003-2004	UNK	Construction Records	C	C	C	NL		N/R	N/R	N			
1063	JOY CT	N/A	N	N	2003-2004	UNK	Construction Records	C	C	C	NL		N/R	N/R	N			
1072	JOY CT	N/A	N	N	2003-2004	UNK	Construction Records	C	C	C	NL		N/R	N/R	N			
1073	JOY CT	N/A	N	N	2003-2004	UNK	Construction Records	C	C	C	NL		N/R	N/R	N			
373	KAIRYS ST	N/A	N	N	UNK	UNK	Property Records	C	C	C	NL		N/R	N/R	N			
401	KAIRYS ST	N/A	N	N	UNK	UNK	Property Records	C	C	C	NL		N/R	N/R	N			
1236	KATHLEEN CT	N/A	N	N	2003-2004	UNK	Construction Records	C	C	C	NL		N/R	N/R	N			
1237	KATHLEEN CT	N/A	N	N	2003-2004	UNK	Construction Records	C	C	C	NL		N/R	N/R	N			
1241	KATHLEEN CT	N/A	N	N	2003-2004	UNK	Construction Records	C	C	C	NL		N/R	N/R	N			
1242	KATHLEEN CT	N/A	N	N	2003-2004	UNK	Construction Records	C	C	C	NL		N/R	N/R	N			
1245	KATHLEEN CT	N/A	N	N	2003-2004	UNK	Construction Records	C	C	C	NL		N/R	N/R	N			
1248	KATHLEEN CT	N/A	N	N	2003-2004	UNK	Construction Records	C	C	C	NL		N/R	N/R	N			
1251	KATHLEEN CT	N/A	N	N	2003-2004	UNK	Construction Records	C	C	C	NL		N/R	N/R	N			
1254	KATHLEEN CT	N/A	N	N	2003-2004	UNK	Construction Records	C	C	C	NL		N/R	N/R	N			
1257	KATHLEEN CT	N/A	N	N	2003-2004	UNK	Construction Records	C	C	C	NL		N/R	N/R	N			
1258	KATHLEEN CT	N/A	N	N	2003-2004	UNK	Construction Records	C	C	C	NL		N/R	N/R	N			
1261	KATHLEEN CT	N/A	N	N	2003-2004	UNK	Construction Records	C	C	C	NL		N/R	N/R	N			
1264	KATHLEEN CT	N/A	N	N	2003-2004	UNK	Construction Records	C	C	C	NL		N/R	N/R	N			
1267	KATHLEEN CT	N/A	N	N	2003-2004	UNK	Construction Records	C	C	C	NL		N/R	N/R	N			
1268	KATHLEEN CT	N/A	N	N	2003-2004	UNK	Construction Records	C	C	C	NL		N/R	N/R	N			
1276	KATHLEEN CT	N/A	N	N	2003-2004	UNK	Construction Records	C	C	C	NL		N/R	N/R	N			
1281	KATHLEEN CT	N/A	N	N	2003-2004	UNK	Construction Records	C	C	C	NL		N/R	N/R	N			
1282	KATHLEEN CT	N/A	N	N	2003-2004	UNK	Construction Records	C	C	C	NL		N/R	N/R	N			
1287	KATHLEEN CT	N/A	N	N	2003-2004	UNK	Construction Records	C	C	C	NL		N/R	N/R	N			
1288	KATHLEEN CT	N/A	N	N	2003-2004	UNK	Construction Records	C	C	C	NL		N/R	N/R	N			
1292	KATHLEEN CT	N/A	N	N	2003-2004	UNK	Construction Records	C	C	C	NL		N/R	N/R	N			
1295	KATHLEEN CT	N/A	N	N	2003-2004	UNK	Construction Records	C	C	C	NL		N/R	N/R	N			
1302	KATHLEEN CT	N/A	N	N	2003-2004	UNK	Construction Records	C	C	C	NL		N/R	N/R	N			
1305	KATHLEEN CT	N/A	N	N	2003-2004	UNK	Construction Records	C	C	C	NL		N/R	N/R	N			
1306	KATHLEEN CT	N/A	N	N	2003-2004	UNK	Construction Records	C	C	C	NL		N/R	N/R	N			
1309	KATHLEEN CT	N/A	N	N	2003-2004	UNK	Construction Records	C	C	C	NL		N/R	N/R	N			
1310	KATHLEEN CT	N/A	N	N	2003-2004	UNK	Construction Records	C	C	C	NL		N/R	N/R	N			
1244	KATHLEEN DR	N/A	N	N	2003-2004	UNK	Construction Records	C	C	C	NL		N/R	N/R	N			
1250	KATHLEEN DR	N/A	N	N	2003-2004	UNK	Construction Records	C	C	C	NL		N/R	N/R	N			
1255	KATHLEEN DR	N/A	N	N	2003-2004	UNK	Construction Records	C	C	C	NL		N/R	N/R	N			
1256	KATHLEEN DR	N/A	N	N	2003-2004	UNK	Construction Records	C	C	C	NL		N/R	N/R	N			
1259	KATHLEEN DR	N/A	N	N	2003-2004	UNK	Construction Records	C	C	C	NL		N/R	N/R	N			
1260	KATHLEEN DR	N/A	N	N	2003-2004	UNK	Construction Records	C	C	C	NL		N/R	N/R	N			
1265	KATHLEEN DR	N/A	N	N	2003-2004	UNK	Construction Records	C	C	C	NL		N/R	N/R	N			
1266	KATHLEEN DR	N/A	N	N	2003-2004	UNK	Construction Records	C	C	C	NL		N/R	N/R	N			
1269	KATHLEEN DR	N/A	N	N	2003-2004	UNK	Construction Records	C	C	C	NL		N/R	N/R	N			
1275	KATHLEEN DR	N/A	N	N	2003-2004	UNK	Construction Records	C	C	C	NL		N/R	N/R	N			
304	KENNEDY DR	N/A	N	N	2004	UNK	Construction Records	C	C	C	NL		N/R	N/R	N			
310	KENNEDY DR	N/A	N	N	2004	UNK	Construction Records	C	C	C	NL		N/R	N/R	N			
313	KENNEDY DR	N/A	N	N	2004	UNK	Construction Records	C	C	C	NL		N/R	N/R	N			
316	KENNEDY DR	N/A	N	N	2004	UNK	Construction Records	C	C	C	NL		N/R	N/R	N			
319	KENNEDY DR	N/A	N	N	2004	UNK	Construction Records	C	C	C	NL		N/R	N/R	N			
324	KENNEDY DR	N/A	N	N	2004	UNK	Construction Records	C	C	C	NL		N/R	N/R	N			
325	KENNEDY DR	N/A	N	N	2004	UNK	Construction Records	C	C	C	NL		N/R	N/R	N			
328	KENNEDY DR	N/A	N	N	2004	UNK	Construction Records	C	C	C	NL		N/R	N/R	N			
331	KENNEDY DR	N/A	N	N	2004	UNK	Construction Records	C	C	C	NL		N/R	N/R	N			
332	KENNEDY DR	N/A	N	N	2004	UNK	Construction Records	C	C	C	NL		N/R	N/R	N			
337	KENNEDY DR	N/A	N	N	2004	UNK	Construction Records	C	C	C	NL		N/R	N/R	N			
340	KENNEDY DR	N/A	N	N	2004	UNK	Construction Records	C	C	C	NL		N/R	N/R	N			
343	KENNEDY DR	N/A	N	N	2004	UNK	Construction Records	C	C	C	NL		N/R	N/R	N			
349	KENNEDY DR	N/A	N	N	2004	UNK	Construction Records	C	C	C	NL		N/R	N/R	N			
355	KENNEDY DR	N/A	N	N	2004	UNK	Construction Records	C	C	C	NL		N/R	N/R	N			
361	KENNEDY DR	N/A	N	N	2004	UNK	Construction Records	C	C	C	NL		N/R	N/R	N			
367	KENNEDY DR	N/A	N	N	2004	UNK	Construction Records	C	C	C	NL		N/R	N/R	N			
373	KENNEDY DR	N/A	N	N	2004	UNK	Construction Records	C	C	C	NL		N/R	N/R	N			

680	KENNEDY DR	N/A	N	N	2004	UNK	Construction Records	C	C	C	NL		N/R	N/R	N				
686	KENNEDY DR	N/A	N	N	2004	UNK	Construction Records	C	C	C	NL		N/R	N/R	N				
692	KENNEDY DR	N/A	N	N	2004	UNK	Construction Records	C	C	C	NL		N/R	N/R	N				
698	KENNEDY DR	N/A	N	N	2004	UNK	Construction Records	C	C	C	NL		N/R	N/R	N				
704	KENNEDY DR	N/A	N	N	2004	UNK	Construction Records	C	C	C	NL		N/R	N/R	N				
710	KENNEDY DR	N/A	N	N	2004	UNK	Construction Records	C	C	C	NL		N/R	N/R	N				
716	KENNEDY DR	N/A	N	N	2004	UNK	Construction Records	C	C	C	NL		N/R	N/R	N				
722	KENNEDY DR	N/A	N	N	2004	UNK	Construction Records	C	C	C	NL		N/R	N/R	N				
734	KENNEDY DR	N/A	N	N	2004	UNK	Construction Records	C	C	C	NL		N/R	N/R	N				
740	KENNEDY DR	N/A	N	N	2004	UNK	Construction Records	C	C	C	NL		N/R	N/R	N				
746	KENNEDY DR	N/A	N	N	2004	UNK	Construction Records	C	C	C	NL		N/R	N/R	N				
752	KENNEDY DR	N/A	N	N	2004	UNK	Construction Records	C	C	C	NL		N/R	N/R	N				
1141	KEVINGTON DR	N/A	N	N	2003-2004	UNK	Construction Records	C	C	C	NL		N/R	N/R	N				
1142	KEVINGTON DR	N/A	N	N	2003-2004	UNK	Construction Records	C	C	C	NL		N/R	N/R	N				
1149	KEVINGTON DR	N/A	N	N	2003-2004	UNK	Construction Records	C	C	C	NL		N/R	N/R	N				
1157	KEVINGTON DR	N/A	N	N	2003-2004	UNK	Construction Records	C	C	C	NL		N/R	N/R	N				
1158	KEVINGTON DR	N/A	N	N	2003-2004	UNK	Construction Records	C	C	C	NL		N/R	N/R	N				
1165	KEVINGTON DR	N/A	N	N	2003-2004	UNK	Construction Records	C	C	C	NL		N/R	N/R	N				
1173	KEVINGTON DR	N/A	N	N	2003-2004	UNK	Construction Records	C	C	C	NL		N/R	N/R	N				
1181	KEVINGTON DR	N/A	N	N	2003-2004	UNK	Construction Records	C	C	C	NL		N/R	N/R	N				
1189	KEVINGTON DR	N/A	N	N	2003-2004	UNK	Construction Records	C	C	C	NL		N/R	N/R	N				
1197	KEVINGTON DR	N/A	N	N	2003-2004	UNK	Construction Records	C	C	C	NL		N/R	N/R	N				
1205	KEVINGTON DR	N/A	N	N	2003-2004	UNK	Construction Records	C	C	C	NL		N/R	N/R	N				
1213	KEVINGTON DR	N/A	N	N	2003-2004	UNK	Construction Records	C	C	C	NL		N/R	N/R	N				
1221	KEVINGTON DR	N/A	N	N	2003-2004	UNK	Construction Records	C	C	C	NL		N/R	N/R	N				
1229	KEVINGTON DR	N/A	N	N	2003-2004	UNK	Construction Records	C	C	C	NL		N/R	N/R	N				
1237	KEVINGTON DR	N/A	N	N	2003-2004	UNK	Construction Records	C	C	C	NL		N/R	N/R	N				
1243	KEVINGTON DR	N/A	N	N	2003-2004	UNK	Construction Records	C	C	C	NL		N/R	N/R	N				
1253	KEVINGTON DR	N/A	N	N	2003-2004	UNK	Construction Records	C	C	C	NL		N/R	N/R	N				
1261	KEVINGTON DR	N/A	N	N	2003-2004	UNK	Construction Records	C	C	C	NL		N/R	N/R	N				
1269	KEVINGTON DR	N/A	N	N	2003-2004	UNK	Construction Records	C	C	C	NL		N/R	N/R	N				
1275	KEVINGTON DR	N/A	N	N	2003-2004	UNK	Construction Records	C	C	C	NL		N/R	N/R	N				
1281	KEVINGTON DR	N/A	N	N	2003-2004	UNK	Construction Records	C	C	C	NL		N/R	N/R	N				
1285	KEVINGTON DR	N/A	N	N	2003-2004	UNK	Construction Records	C	C	C	NL		N/R	N/R	N				
1291	KEVINGTON DR	N/A	N	N	2003-2004	UNK	Construction Records	C	C	C	NL		N/R	N/R	N				
1296	KEVINGTON DR	N/A	N	N	2003-2004	UNK	Construction Records	C	C	C	NL		N/R	N/R	N				
987	KIMBERLY LN	N/A	N	N	2003-2004	UNK	Construction Records	C	C	C	NL		N/R	N/R	N				
1001	KIMBERLY LN	N/A	N	N	2003-2004	UNK	Construction Records	C	C	C	NL		N/R	N/R	N				
1013	KIMBERLY LN	N/A	N	N	2003-2004	UNK	Construction Records	C	C	C	NL		N/R	N/R	N				
1016	KIMBERLY LN	N/A	N	N	2003-2004	UNK	Construction Records	C	C	C	NL		N/R	N/R	N				
1023	KIMBERLY LN	N/A	N	N	2003-2004	UNK	Construction Records	C	C	C	NL		N/R	N/R	N				
1024	KIMBERLY LN	N/A	N	N	2003-2004	UNK	Construction Records	C	C	C	NL		N/R	N/R	N				
1037	KIMBERLY LN	N/A	N	N	2003-2004	UNK	Construction Records	C	C	C	NL		N/R	N/R	N				
1038	KIMBERLY LN	N/A	N	N	2003-2004	UNK	Construction Records	C	C	C	NL		N/R	N/R	N				
1045	KIMBERLY LN	N/A	N	N	2003-2004	UNK	Construction Records	C	C	C	NL		N/R	N/R	N				
1046	KIMBERLY LN	N/A	N	N	2003-2004	UNK	Construction Records	C	C	C	NL		N/R	N/R	N				
1059	KIMBERLY LN	N/A	N	N	2003-2004	UNK	Construction Records	C	C	C	NL		N/R	N/R	N				
1060	KIMBERLY LN	N/A	N	N	2003-2004	UNK	Construction Records	C	C	C	NL		N/R	N/R	N				
1153	KIMBERLY LN	N/A	N	N	2003-2004	UNK	Construction Records	C	C	C	NL		N/R	N/R	N				
1159	KIMBERLY LN	N/A	N	N	2003-2004	UNK	Construction Records	C	C	C	NL		N/R	N/R	N				
1160	KIMBERLY LN	N/A	N	N	2003-2004	UNK	Construction Records	C	C	C	NL		N/R	N/R	N				
1163	KIMBERLY LN	N/A	N	N	2003-2004	UNK	Construction Records	C	C	C	NL		N/R	N/R	N				
1164	KIMBERLY LN	N/A	N	N	2003-2004	UNK	Construction Records	C	C	C	NL		N/R	N/R	N				
1167	KIMBERLY LN	N/A	N	N	2003-2004	UNK	Construction Records	C	C	C	NL		N/R	N/R	N				
1168	KIMBERLY LN	N/A	N	N	2003-2004	UNK	Construction Records	C	C	C	NL		N/R	N/R	N				
1172	KIMBERLY LN	N/A	N	N	2003-2004	UNK	Construction Records	C	C	C	NL		N/R	N/R	N				
1175	KIMBERLY LN	N/A	N	N	2003-2004	UNK	Construction Records	C	C	C	NL		N/R	N/R	N				
1176	KIMBERLY LN	N/A	N	N	2003-2004	UNK	Construction Records	C	C	C	NL		N/R	N/R	N				
1180	KIMBERLY LN	N/A	N	N	2003-2004	UNK	Construction Records	C	C	C	NL		N/R	N/R	N				
1183	KIMBERLY LN	N/A	N	N	2003-2004	UNK	Construction Records	C	C	C	NL		N/R	N/R	N				

1184	KIMBERLY LN	N/A	N	N	2003-2004	UNK	Construction Records	C	C	C	NL		N/R	N/R	N				
1187	KIMBERLY LN	N/A	N	N	2003-2004	UNK	Construction Records	C	C	C	NL		N/R	N/R	N				
1188	KIMBERLY LN	N/A	N	N	2003-2004	UNK	Construction Records	C	C	C	NL		N/R	N/R	N				
102	LAKE CT	N/A	N	N	UNK	UNK	Property Records	C	C	C	NL		N/R	N/R	N				
103	LAKE CT	N/A	N	N	UNK	UNK	Property Records	C	C	C	NL		N/R	N/R	N				
104	LAKE CT	N/A	N	N	UNK	UNK	Property Records	C	C	C	NL		N/R	N/R	N				
105	LAKE CT	N/A	N	N	UNK	UNK	Property Records	C	C	C	NL		N/R	N/R	N				
106	LAKE CT	N/A	N	N	UNK	UNK	Property Records	C	C	C	NL		N/R	N/R	N				
360	LAKE ST	N/A	N	N	UNK	UNK	Visual Inspection	L	L	L	L		5/1/2024	3/28/2025	N				
378	LAKE ST	N/A	N	N	UNK	UNK	Property Records	L	L	L	L		4/15/2024	3/28/2025	N				
380	LAKE ST	N/A	N	N	UNK	UNK	Visual Inspection	C	C	C	NL		N/R	N/R	N				
381	LAKE ST	N/A	N	N	UNK	UNK	Property Records	L	L	L	L		5/1/2024	3/28/2025	N				
382	LAKE ST	N/A	N	N	UNK	UNK	Property Records	C	C	C	NL		N/R	N/R	N				
384	LAKE ST	N/A	N	N	UNK	UNK	Property Records	C	C	C	NL		N/R	N/R	N				
388	LAKE ST	N/A	N	N	UNK	UNK	Property Records	L	L	L	L		5/1/2024	3/28/2025	N				
389	LAKE ST	N/A	N	N	UNK	UNK	Property Records	L	L	L	L		5/1/2024	3/28/2025	N				
390	LAKE ST	N/A	N	N	UNK	UNK	Property Records	L	L	L	L		4/16/2024	3/28/2025	N				
392	LAKE ST	N/A	N	N	UNK	UNK	Property Records	L	L	L	L		4/15/2024	3/28/2025	N				
400	LAKE ST	N/A	N	N	UNK	UNK	Property Records	C	C	C	NL		N/R	N/R	N				
402	LAKE ST	N/A	N	N	UNK	UNK	Property Records	C	C	C	NL		N/R	N/R	N				
404	LAKE ST	N/A	N	N	UNK	UNK	Property Records	C	C	C	NL		N/R	N/R	N				
406	LAKE ST	N/A	N	N	UNK	UNK	Property Records	C	C	C	NL		N/R	N/R	N				
408	LAKE ST	N/A	N	N	UNK	UNK	Property Records	C	C	C	NL		N/R	N/R	N				
410	LAKE ST	N/A	N	N	UNK	UNK	Property Records	C	C	C	NL		N/R	N/R	N				
414	LAKE ST	N/A	N	N	UNK	UNK	Property Records	C	C	C	NL		N/R	N/R	N				
425	LAKE ST	N/A	N	N	UNK	UNK	Visual Inspection	C	C	C	NL		N/R	N/R	N				
426	LAKE ST	N/A	N	N	UNK	UNK	Property Records	C	O	O	NL		N/R	N/R	N				
440	LAKE ST	N/A	N	N	UNK	UNK	Property Records	C	O	O	NL		N/R	N/R	N				
455	LAKE ST	N/A	N	N	UNK	UNK	Property Records	C	O	O	NL		N/R	N/R	N				
485	LAKE ST	N/A	N	N	UNK	UNK	Property Records	C	C	C	NL		N/R	N/R	N				
493	LAKE ST	N/A	N	N	UNK	UNK	Property Records	L	L	L	L		4/15/2024	3/28/2025	N				
499	LAKE ST	N/A	N	N	UNK	UNK	Property Records	L	L	L	L		4/15/2024	3/28/2025	N				
500	LAKE ST	N/A	N	N	UNK	UNK	Property Records	L	L	L	L		5/1/2024	3/28/2025	N				
509	LAKE ST	N/A	N	N	UNK	UNK	Property Records	C	C	C	NL		N/R	N/R	N				
510	LAKE ST	N/A	N	N	UNK	UNK	Property Records	L	L	L	L		4/15/2024	3/28/2025	N				
514	LAKE ST	N/A	N	N	UNK	UNK	Survey Response	P	P	P	P		8/8/2024	N/R	Y	9/27/2024	P		
520	LAKE ST	N/A	N	N	UNK	UNK	Property Records	L	L	L	L		4/15/2024	3/28/2025	N				
531	LAKE ST	N/A	N	N	UNK	UNK	Property Records	C	C	C	NL		N/R	N/R	N				
532	LAKE ST	N/A	N	N	UNK	UNK	Property Records	L	L	L	L		5/1/2024	3/28/2025	N				
543	LAKE ST	N/A	N	N	UNK	UNK	Property Records	L	C	L	L		4/15/2024	3/28/2025	N				
549	LAKE ST	N/A	N	N	UNK	UNK	Property Records	L	L	L	L		4/15/2024	3/28/2025	N				
601	LAKE ST	N/A	N	N	UNK	UNK	Property Records	L	L	L	L		4/15/2024	3/28/2025	N				
609	LAKE ST	N/A	N	N	UNK	UNK	Property Records	C	C	C	NL		N/R	N/R	N				
621	LAKE ST	N/A	N	N	UNK	UNK	Property Records	C	C	C	NL		N/R	N/R	N				
665	LAKE ST	N/A	N	N	UNK	UNK	Property Records	C	C	C	NL		N/R	N/R	N				
675	LAKE ST	N/A	N	N	UNK	UNK	Property Records	C	C	C	NL		N/R	N/R	N				
685	LAKE ST	N/A	N	N	UNK	UNK	Property Records	C	C	C	NL		N/R	N/R	N				
701	LAKE ST	N/A	N	N	UNK	UNK	Property Records	C	C	C	NL		N/R	N/R	N				
707	LAKE ST	N/A	N	N	UNK	UNK	Property Records	C	C	C	NL		N/R	N/R	N				
713	LAKE ST	N/A	N	N	UNK	UNK	Property Records	C	C	C	NL		N/R	N/R	N				
557	LAKE ST-CHURCH	N/A	Y	N	UNK	UNK	Property Records	C	C	C	NL		N/R	N/R	N				
439	LAKE ST-DENTAL	N/A	Y	N	UNK	UNK	Property Records	L	L	L	L		5/1/2024	3/28/2025	N				
425	LAKE ST-MEDICAL	N/A	Y	N	UNK	UNK	Visual inspection	C	C	C	NL		N/R	N/R	N				
91	LAKEWOOD DR	N/A	N	N	UNK	UNK	Property Records	C	C	C	NL		N/R	N/R	N				
92	LAKEWOOD DR	N/A	N	N	UNK	UNK	Property Records	C	C	C	NL		N/R	N/R	N				
98	LAKEWOOD DR	N/A	N	N	UNK	UNK	Property Records	C	C	C	NL		N/R	N/R	N				
101	LAKEWOOD DR	N/A	N	N	UNK	UNK	Property Records	C	C	C	NL		N/R	N/R	N				
104	LAKEWOOD DR	N/A	N	N	UNK	UNK	Property Records	C	C	C	NL		N/R	N/R	N				
110	LAKEWOOD DR	N/A	N	N	UNK	UNK	Property Records	C	C	C	NL		N/R	N/R	N				
116	LAKEWOOD DR	N/A	N	N	UNK	UNK	Property Records	C	C	C	NL		N/R	N/R	N				

Appendix A

123	LAKEWOOD DR	N/A	N	N	UNK	UNK	Property Records	C	C	C	NL		N/R	N/R	N				
125	LAKEWOOD DR	N/A	N	N	UNK	UNK	Property Records	C	C	C	NL		N/R	N/R	N				
129	LAKEWOOD DR	N/A	N	N	UNK	UNK	Property Records	C	C	C	NL		N/R	N/R	N				
132	LAKEWOOD DR	N/A	N	N	UNK	UNK	Property Records	C	C	C	NL		N/R	N/R	N				
135	LAKEWOOD DR	N/A	N	N	UNK	UNK	Property Records	C	C	C	NL		N/R	N/R	N				
139	LAKEWOOD DR	N/A	N	N	UNK	UNK	Property Records	C	C	C	NL		N/R	N/R	N				
142	LAKEWOOD DR	N/A	N	N	UNK	UNK	Property Records	C	C	C	NL		N/R	N/R	N				
143	LAKEWOOD DR	N/A	N	N	UNK	UNK	Property Records	C	C	C	NL		N/R	N/R	N				
150	LAKEWOOD DR	N/A	N	N	UNK	UNK	Property Records	C	C	C	NL		N/R	N/R	N				
151	LAKEWOOD DR	N/A	N	N	UNK	UNK	Property Records	C	C	C	NL		N/R	N/R	N				
156	LAKEWOOD DR	N/A	N	N	UNK	UNK	Property Records	C	C	C	NL		N/R	N/R	N				
157	LAKEWOOD DR	N/A	N	N	UNK	UNK	Property Records	C	C	C	NL		N/R	N/R	N				
161	LAKEWOOD DR	N/A	N	N	UNK	UNK	Property Records	C	C	C	NL		N/R	N/R	N				
167	LAKEWOOD DR	N/A	N	N	UNK	UNK	Property Records	C	C	C	NL		N/R	N/R	N				
179	LAKEWOOD DR	N/A	N	N	UNK	UNK	Property Records	C	C	C	NL		N/R	N/R	N				
180	LAKEWOOD DR	N/A	N	N	UNK	UNK	Property Records	C	C	C	NL		N/R	N/R	N				
185	LAKEWOOD DR	N/A	N	N	UNK	UNK	Property Records	C	C	C	NL		N/R	N/R	N				
190	LAKEWOOD DR	N/A	N	N	UNK	UNK	Property Records	C	C	C	NL		N/R	N/R	N				
191	LAKEWOOD DR	N/A	N	N	UNK	UNK	Property Records	C	C	C	NL		N/R	N/R	N				
207	LAKEWOOD DR	N/A	N	N	UNK	UNK	Property Records	C	C	C	NL		N/R	N/R	N				
208	LAKEWOOD DR	N/A	N	N	UNK	UNK	Property Records	C	C	C	NL		N/R	N/R	N				
212	LAKEWOOD DR	N/A	N	N	UNK	UNK	Property Records	C	C	C	NL		N/R	N/R	N				
214	LAKEWOOD DR	N/A	N	N	UNK	UNK	Property Records	C	C	C	NL		N/R	N/R	N				
218	LAKEWOOD DR	N/A	N	N	UNK	UNK	Property Records	C	C	C	NL		N/R	N/R	N				
223	LAKEWOOD DR	N/A	N	N	UNK	UNK	Property Records	C	C	C	NL		N/R	N/R	N				
224	LAKEWOOD DR	N/A	N	N	UNK	UNK	Property Records	C	C	C	NL		N/R	N/R	N				
228	LAKEWOOD DR	N/A	N	N	UNK	UNK	Property Records	C	C	C	NL		N/R	N/R	N				
233	LAKEWOOD DR	N/A	N	N	UNK	UNK	Property Records	C	C	C	NL		N/R	N/R	N				
234	LAKEWOOD DR	N/A	N	N	UNK	UNK	Property Records	C	C	C	NL		N/R	N/R	N				
240	LAKEWOOD DR	N/A	N	N	UNK	UNK	Property Records	C	C	C	NL		N/R	N/R	N				
246	LAKEWOOD DR	N/A	N	N	UNK	UNK	Property Records	C	C	C	NL		N/R	N/R	N				
252	LAKEWOOD DR	N/A	N	N	UNK	UNK	Property Records	C	C	C	NL		N/R	N/R	N				
257	LAKEWOOD DR	N/A	N	N	UNK	UNK	Property Records	C	C	C	NL		N/R	N/R	N				
258	LAKEWOOD DR	N/A	N	N	UNK	UNK	Property Records	C	C	C	NL		N/R	N/R	N				
264	LAKEWOOD DR	N/A	N	N	UNK	UNK	Property Records	C	C	C	NL		N/R	N/R	N				
269	LAKEWOOD DR	N/A	N	N	UNK	UNK	Property Records	C	C	C	NL		N/R	N/R	N				
270	LAKEWOOD DR	N/A	N	N	UNK	UNK	Property Records	C	C	C	NL		N/R	N/R	N				
276	LAKEWOOD DR	N/A	N	N	UNK	UNK	Property Records	C	C	C	NL		N/R	N/R	N				
277	LAKEWOOD DR	N/A	N	N	UNK	UNK	Property Records	C	C	C	NL		N/R	N/R	N				
282	LAKEWOOD DR	N/A	N	N	UNK	UNK	Property Records	C	C	C	NL		N/R	N/R	N				
288	LAKEWOOD DR	N/A	N	N	UNK	UNK	Property Records	C	C	C	NL		N/R	N/R	N				
294	LAKEWOOD DR	N/A	N	N	UNK	UNK	Property Records	C	C	C	NL		N/R	N/R	N				
297	LAKEWOOD DR	N/A	N	N	UNK	UNK	Property Records	C	C	C	NL		N/R	N/R	N				
300	LAKEWOOD DR	N/A	N	N	UNK	UNK	Property Records	C	C	C	NL		N/R	N/R	N				
306	LAKEWOOD DR	N/A	N	N	UNK	UNK	Property Records	C	C	C	NL		N/R	N/R	N				
309	LAKEWOOD DR	N/A	N	N	UNK	UNK	Property Records	C	C	C	NL		N/R	N/R	N				
312	LAKEWOOD DR	N/A	N	N	UNK	UNK	Property Records	C	C	C	NL		N/R	N/R	N				
316	LAKEWOOD DR	N/A	N	N	UNK	UNK	Property Records	C	C	C	NL		N/R	N/R	N				
317	LAKEWOOD DR	N/A	N	N	UNK	UNK	Property Records	C	C	C	NL		N/R	N/R	N				
322	LAKEWOOD DR	N/A	N	N	UNK	UNK	Property Records	C	C	C	NL		N/R	N/R	N				
326	LAKEWOOD DR	N/A	N	N	UNK	UNK	Property Records	C	C	C	NL		N/R	N/R	N				
327	LAKEWOOD DR	N/A	N	N	UNK	UNK	Property Records	C	C	C	NL		N/R	N/R	N				
332	LAKEWOOD DR	N/A	N	N	UNK	UNK	Property Records	C	C	C	NL		N/R	N/R	N				
333	LAKEWOOD DR	N/A	N	N	UNK	UNK	Property Records	C	C	C	NL		N/R	N/R	N				
339	LAKEWOOD DR	N/A	N	N	UNK	UNK	Property Records	C	C	C	NL		N/R	N/R	N				
345	LAKEWOOD DR	N/A	N	N	UNK	UNK	Property Records	C	C	C	NL		N/R	N/R	N				
351	LAKEWOOD DR	N/A	N	N	UNK	UNK	Property Records	C	C	C	NL		N/R	N/R	N				
356	LAKEWOOD DR	N/A	N	N	UNK	UNK	Property Records	C	C	C	NL		N/R	N/R	N				
359	LAKEWOOD DR	N/A	N	N	UNK	UNK	Property Records	C	C	C	NL		N/R	N/R	N				
364	LAKEWOOD DR	N/A	N	N	UNK	UNK	Property Records	C	C	C	NL		N/R	N/R	N				

370	LAKEWOOD DR	N/A	N	N	UNK	UNK	Property Records	C	C	C	NL		N/R	N/R	N				
378	LAKEWOOD DR	N/A	N	N	UNK	UNK	Property Records	C	C	C	NL		N/R	N/R	N				
384	LAKEWOOD DR	N/A	N	N	UNK	UNK	Property Records	C	C	C	NL		N/R	N/R	N				
387	LAKEWOOD DR	N/A	N	N	UNK	UNK	Property Records	C	C	C	NL		N/R	N/R	N				
1009	LAURSEN CT	N/A	N	N	UNK	UNK	Property Records	C	C	C	NL		N/R	N/R	N				
1010	LAURSEN CT	N/A	N	N	UNK	UNK	Property Records	C	C	C	NL		N/R	N/R	N				
1021	LAURSEN CT	N/A	N	N	UNK	UNK	Property Records	C	C	C	NL		N/R	N/R	N				
1026	LAURSEN CT	N/A	N	N	UNK	UNK	Property Records	C	C	C	NL		N/R	N/R	N				
1027	LAURSEN CT	N/A	N	N	UNK	UNK	Property Records	C	C	C	NL		N/R	N/R	N				
1031	LAURSEN CT	N/A	N	N	UNK	UNK	Property Records	C	C	C	NL		N/R	N/R	N				
423	LINDEN LN	N/A	N	N	UNK	UNK	Property Records	C	C	C	NL		N/R	N/R	N				
433	LINDEN LN	N/A	N	N	UNK	UNK	Property Records	C	C	C	NL		N/R	N/R	N				
440	LINDEN LN	N/A	N	N	UNK	UNK	Property Records	C	C	C	NL		N/R	N/R	N				
441	LINDEN LN	N/A	N	N	UNK	UNK	Property Records	C	C	C	NL		N/R	N/R	N				
447	LINDEN LN	N/A	N	N	UNK	UNK	Property Records	C	C	C	NL		N/R	N/R	N				
448	LINDEN LN	N/A	N	N	UNK	UNK	Property Records	C	C	C	NL		N/R	N/R	N				
453	LINDEN LN	N/A	N	N	UNK	UNK	Property Records	C	C	C	NL		N/R	N/R	N				
456	LINDEN LN	N/A	N	N	UNK	UNK	Property Records	C	C	C	NL		N/R	N/R	N				
459	LINDEN LN	N/A	N	N	UNK	UNK	Property Records	C	C	C	NL		N/R	N/R	N				
462	LINDEN LN	N/A	N	N	UNK	UNK	Property Records	C	C	C	NL		N/R	N/R	N				
465	LINDEN LN	N/A	N	N	UNK	UNK	Property Records	C	C	C	NL		N/R	N/R	N				
470	LINDEN LN	N/A	N	N	UNK	UNK	Property Records	C	C	C	NL		N/R	N/R	N				
471	LINDEN LN	N/A	N	N	UNK	UNK	Property Records	C	C	C	NL		N/R	N/R	N				
476	LINDEN LN	N/A	N	N	UNK	UNK	Property Records	C	C	C	NL		N/R	N/R	N				
477	LINDEN LN	N/A	N	N	UNK	UNK	Property Records	C	C	C	NL		N/R	N/R	N				
484	LINDEN LN	N/A	N	N	UNK	UNK	Property Records	C	C	C	NL		N/R	N/R	N				
485	LINDEN LN	N/A	N	N	UNK	UNK	Property Records	C	C	C	NL		N/R	N/R	N				
1119	LONG BAY CT	N/A	N	N	2003	UNK	Construction Records	C	C	C	NL		N/R	N/R	N				
1120	LONG BAY CT	N/A	N	N	2003	UNK	Construction Records	C	C	C	NL		N/R	N/R	N				
1123	LONG BAY CT	N/A	N	N	2003	2024	Construction Records	C	C	C	NL		N/R	N/R	N				
1124	LONG BAY CT	N/A	N	N	2003	UNK	Construction Records	C	C	C	NL		N/R	N/R	N				
1128	LONG BAY CT	N/A	N	N	2003	UNK	Construction Records	C	C	C	NL		N/R	N/R	N				
1129	LONG BAY CT	N/A	N	N	2003	UNK	Construction Records	C	C	C	NL		N/R	N/R	N				
1135	LONG BAY CT	N/A	N	N	2003	UNK	Construction Records	C	C	C	NL		N/R	N/R	N				
500	LONGVIEW DR	N/A	N	N	UNK	UNK	Property Records	C	C	C	NL		N/R	N/R	N				
501	LONGVIEW DR	N/A	N	N	UNK	UNK	Property Records	C	C	C	NL		N/R	N/R	N				
506	LONGVIEW DR	N/A	N	N	UNK	UNK	Property Records	C	C	C	NL		N/R	N/R	N				
507	LONGVIEW DR	N/A	N	N	UNK	UNK	Property Records	C	C	C	NL		N/R	N/R	N				
512	LONGVIEW DR	N/A	N	N	UNK	UNK	Property Records	C	C	C	NL		N/R	N/R	N				
513	LONGVIEW DR	N/A	N	N	UNK	UNK	Property Records	C	C	C	NL		N/R	N/R	N				
518	LONGVIEW DR	N/A	N	N	UNK	UNK	Property Records	C	C	C	NL		N/R	N/R	N				
519	LONGVIEW DR	N/A	N	N	UNK	UNK	Property Records	C	C	C	NL		N/R	N/R	N				
524	LONGVIEW DR	N/A	N	N	UNK	UNK	Property Records	C	C	C	NL		N/R	N/R	N				
525	LONGVIEW DR	N/A	N	N	UNK	UNK	Property Records	C	C	C	NL		N/R	N/R	N				
530	LONGVIEW DR	N/A	N	N	UNK	UNK	Property Records	C	C	C	NL		N/R	N/R	N				
531	LONGVIEW DR	N/A	N	N	UNK	UNK	Property Records	C	C	C	NL		N/R	N/R	N				
536	LONGVIEW DR	N/A	N	N	UNK	UNK	Property Records	C	C	C	NL		N/R	N/R	N				
537	LONGVIEW DR	N/A	N	N	UNK	UNK	Property Records	C	C	C	NL		N/R	N/R	N				
542	LONGVIEW DR	N/A	N	N	UNK	UNK	Property Records	C	C	C	NL		N/R	N/R	N				
543	LONGVIEW DR	N/A	N	N	UNK	UNK	Property Records	C	C	C	NL		N/R	N/R	N				
549	LONGVIEW DR	N/A	N	N	UNK	UNK	Property Records	C	C	C	NL		N/R	N/R	N				
554	LONGVIEW DR	N/A	N	N	UNK	UNK	Property Records	C	C	C	NL		N/R	N/R	N				
555	LONGVIEW DR	N/A	N	N	UNK	UNK	Property Records	C	C	C	NL		N/R	N/R	N				
560	LONGVIEW DR	N/A	N	N	UNK	UNK	Property Records	C	C	C	NL		N/R	N/R	N				
561	LONGVIEW DR	N/A	N	N	UNK	UNK	Property Records	C	C	C	NL		N/R	N/R	N				
566	LONGVIEW DR	N/A	N	N	UNK	UNK	Property Records	C	C	C	NL		N/R	N/R	N				
567	LONGVIEW DR	N/A	N	N	UNK	UNK	Property Records	C	C	C	NL		N/R	N/R	N				
572	LONGVIEW DR	N/A	N	N	UNK	UNK	Property Records	C	C	C	NL		N/R	N/R	N				
573	LONGVIEW DR	N/A	N	N	UNK	UNK	Property Records	C	C	C	NL		N/R	N/R	N				
578	LONGVIEW DR	N/A	N	N	UNK	UNK	Property Records	C	C	C	NL		N/R	N/R	N				

579	LONGVIEW DR	N/A	N	N	UNK	UNK	Property Records	C	C	C	NL		N/R	N/R	N				
584	LONGVIEW DR	N/A	N	N	UNK	UNK	Property Records	C	C	C	NL		N/R	N/R	N				
585	LONGVIEW DR	N/A	N	N	UNK	UNK	Property Records	C	C	C	NL		N/R	N/R	N				
591	LONGVIEW DR	N/A	N	N	UNK	UNK	Property Records	C	C	C	NL		N/R	N/R	N				
600	LONGVIEW DR	N/A	N	N	UNK	UNK	Property Records	C	C	C	NL		N/R	N/R	N				
601	LONGVIEW DR	N/A	N	N	UNK	UNK	Property Records	C	C	C	NL		N/R	N/R	N				
606	LONGVIEW DR	N/A	N	N	UNK	UNK	Property Records	C	C	C	NL		N/R	N/R	N				
607	LONGVIEW DR	N/A	N	N	UNK	UNK	Property Records	C	C	C	NL		N/R	N/R	N				
612	LONGVIEW DR	N/A	N	N	UNK	UNK	Property Records	C	C	C	NL		N/R	N/R	N				
613	LONGVIEW DR	N/A	N	N	UNK	UNK	Property Records	C	C	C	NL		N/R	N/R	N				
618	LONGVIEW DR	N/A	N	N	UNK	UNK	Property Records	C	C	C	NL		N/R	N/R	N				
619	LONGVIEW DR	N/A	N	N	UNK	UNK	Property Records	C	C	C	NL		N/R	N/R	N				
624	LONGVIEW DR	N/A	N	N	UNK	UNK	Property Records	C	C	C	NL		N/R	N/R	N				
625	LONGVIEW DR	N/A	N	N	UNK	UNK	Property Records	C	C	C	NL		N/R	N/R	N				
630	LONGVIEW DR	N/A	N	N	UNK	UNK	Property Records	C	C	C	NL		N/R	N/R	N				
631	LONGVIEW DR	N/A	N	N	UNK	UNK	Property Records	C	C	C	NL		N/R	N/R	N				
636	LONGVIEW DR	N/A	N	N	UNK	UNK	Property Records	C	C	C	NL		N/R	N/R	N				
637	LONGVIEW DR	N/A	N	N	UNK	UNK	Property Records	C	C	C	NL		N/R	N/R	N				
642	LONGVIEW DR	N/A	N	N	UNK	UNK	Property Records	C	C	C	NL		N/R	N/R	N				
643	LONGVIEW DR	N/A	N	N	UNK	UNK	Property Records	C	C	C	NL		N/R	N/R	N				
648	LONGVIEW DR	N/A	N	N	UNK	UNK	Property Records	C	C	C	NL		N/R	N/R	N				
649	LONGVIEW DR	N/A	N	N	UNK	UNK	Property Records	C	C	C	NL		N/R	N/R	N				
654	LONGVIEW DR	N/A	N	N	UNK	UNK	Property Records	C	C	C	NL		N/R	N/R	N				
655	LONGVIEW DR	N/A	N	N	UNK	UNK	Property Records	C	C	C	NL		N/R	N/R	N				
660	LONGVIEW DR	N/A	N	N	UNK	UNK	Property Records	C	C	C	NL		N/R	N/R	N				
661	LONGVIEW DR	N/A	N	N	UNK	UNK	Property Records	C	C	C	NL		N/R	N/R	N				
664	LONGVIEW DR	N/A	N	N	UNK	UNK	Property Records	C	C	C	NL		N/R	N/R	N				
667	LONGVIEW DR	N/A	N	N	UNK	UNK	Property Records	C	C	C	NL		N/R	N/R	N				
672	LONGVIEW DR	N/A	N	N	UNK	UNK	Property Records	C	C	C	NL		N/R	N/R	N				
673	LONGVIEW DR	N/A	N	N	UNK	UNK	Property Records	C	C	C	NL		N/R	N/R	N				
678	LONGVIEW DR	N/A	N	N	UNK	UNK	Property Records	C	C	C	NL		N/R	N/R	N				
679	LONGVIEW DR	N/A	N	N	UNK	UNK	Property Records	C	C	C	NL		N/R	N/R	N				
684	LONGVIEW DR	N/A	N	N	UNK	UNK	Property Records	C	C	C	NL		N/R	N/R	N				
685	LONGVIEW DR	N/A	N	N	UNK	UNK	Property Records	C	C	C	NL		N/R	N/R	N				
963	MACKENZIE DR	N/A	N	N	2003-2004	UNK	Construction Records	C	C	C	NL		N/R	N/R	N				
971	MACKENZIE DR	N/A	N	N	2003-2004	UNK	Construction Records	C	C	C	NL		N/R	N/R	N				
979	MACKENZIE DR	N/A	N	N	2003-2004	UNK	Construction Records	C	C	C	NL		N/R	N/R	N				
987	MACKENZIE DR	N/A	N	N	2003-2004	UNK	Construction Records	C	C	C	NL		N/R	N/R	N				
988	MACKENZIE DR	N/A	N	N	2003-2004	UNK	Construction Records	C	C	C	NL		N/R	N/R	N				
992	MACKENZIE DR	N/A	N	N	2003-2004	UNK	Construction Records	C	C	C	NL		N/R	N/R	N				
995	MACKENZIE DR	N/A	N	N	2003-2004	UNK	Construction Records	C	C	C	NL		N/R	N/R	N				
1000	MACKENZIE DR	N/A	N	N	2003-2004	UNK	Construction Records	C	C	C	NL		N/R	N/R	N				
1008	MACKENZIE DR	N/A	N	N	2003-2004	UNK	Construction Records	C	C	C	NL		N/R	N/R	N				
1011	MACKENZIE DR	N/A	N	N	2003-2004	UNK	Construction Records	C	C	C	NL		N/R	N/R	N				
1018	MACKENZIE DR	N/A	N	N	2003-2004	UNK	Construction Records	C	C	C	NL		N/R	N/R	N				
1025	MACKENZIE DR	N/A	N	N	2003-2004	UNK	Construction Records	C	C	C	NL		N/R	N/R	N				
1028	MACKENZIE DR	N/A	N	N	2003-2004	UNK	Construction Records	C	C	C	NL		N/R	N/R	N				
1038	MACKENZIE DR	N/A	N	N	2003-2004	UNK	Construction Records	C	C	C	NL		N/R	N/R	N				
1047	MACKENZIE DR	N/A	N	N	2003-2004	UNK	Construction Records	C	C	C	NL		N/R	N/R	N				
1048	MACKENZIE DR	N/A	N	N	2003-2004	UNK	Construction Records	C	C	C	NL		N/R	N/R	N				
1053	MACKENZIE DR	N/A	N	N	2003-2004	UNK	Construction Records	C	C	C	NL		N/R	N/R	N				
1069	MACKENZIE DR	N/A	N	N	2003-2004	UNK	Construction Records	C	C	C	NL		N/R	N/R	N				
1070	MACKENZIE DR	N/A	N	N	2003-2004	UNK	Construction Records	C	C	C	NL		N/R	N/R	N				
1075	MACKENZIE DR	N/A	N	N	2003-2004	UNK	Construction Records	C	C	C	NL		N/R	N/R	N				
1076	MACKENZIE DR	N/A	N	N	2003-2004	UNK	Construction Records	C	C	C	NL		N/R	N/R	N				
1081	MACKENZIE DR	N/A	N	N	2003-2004	UNK	Construction Records	C	C	C	NL		N/R	N/R	N				
1082	MACKENZIE DR	N/A	N	N	2003-2004	UNK	Construction Records	C	C	C	NL		N/R	N/R	N				
1087	MACKENZIE DR	N/A	N	N	2003-2004	UNK	Construction Records	C	C	C	NL		N/R	N/R	N				
1088	MACKENZIE DR	N/A	N	N	2003-2004	UNK	Construction Records	C	C	C	NL		N/R	N/R	N				
1093	MACKENZIE DR	N/A	N	N	2003-2004	UNK	Construction Records	C	C	C	NL		N/R	N/R	N				

1094	MACKENZIE DR	N/A	N	N	2003-2004	UNK	Construction Records	C	C	C	NL		N/R	N/R	N				
1098	MACKENZIE DR	N/A	N	N	2003-2004	UNK	Construction Records	C	C	C	NL		N/R	N/R	N				
1099	MACKENZIE DR	N/A	N	N	2003-2004	UNK	Construction Records	C	C	C	NL		N/R	N/R	N				
1111	MACKENZIE DR	N/A	N	N	2003-2004	UNK	Construction Records	C	C	C	NL		N/R	N/R	N				
1114	MACKENZIE DR	N/A	N	N	2003-2004	UNK	Construction Records	C	C	C	NL		N/R	N/R	N				
1117	MACKENZIE DR	N/A	N	N	2003-2004	UNK	Construction Records	C	C	C	NL		N/R	N/R	N				
1122	MACKENZIE DR	N/A	N	N	2003-2004	UNK	Construction Records	C	C	C	NL		N/R	N/R	N				
1125	MACKENZIE DR	N/A	N	N	2003-2004	UNK	Construction Records	C	C	C	NL		N/R	N/R	N				
1130	MACKENZIE DR	N/A	N	N	2003-2004	UNK	Construction Records	C	C	C	NL		N/R	N/R	N				
1138	MACKENZIE DR	N/A	N	N	2003-2004	UNK	Construction Records	C	C	C	NL		N/R	N/R	N				
1139	MACKENZIE DR	N/A	N	N	2003-2004	UNK	Construction Records	C	C	C	NL		N/R	N/R	N				
1144	MACKENZIE DR	N/A	N	N	2003-2004	UNK	Construction Records	C	C	C	NL		N/R	N/R	N				
1145	MACKENZIE DR	N/A	N	N	2003-2004	UNK	Construction Records	C	C	C	NL		N/R	N/R	N				
1150	MACKENZIE DR	N/A	N	N	2003-2004	UNK	Construction Records	C	C	C	NL		N/R	N/R	N				
1151	MACKENZIE DR	N/A	N	N	2003-2004	UNK	Construction Records	C	C	C	NL		N/R	N/R	N				
1155	MACKENZIE DR	N/A	N	N	2003-2004	UNK	Construction Records	C	C	C	NL		N/R	N/R	N				
1157	MACKENZIE DR	N/A	N	N	2003-2004	UNK	Construction Records	C	C	C	NL		N/R	N/R	N				
1159	MACKENZIE DR	N/A	N	N	2003-2004	UNK	Construction Records	C	C	C	NL		N/R	N/R	N				
284	MAIN ST	N/A	N	N	UNK	2019	Property Records	C	C	C	NL		N/R	N/R	N				
285	MAIN ST	N/A	N	N	UNK	2015	Property Records	C	C	C	NL		N/R	N/R	N				
303	MAIN ST	N/A	N	N	UNK	UNK	Property Records	C	C	C	NL		N/R	N/R	N				
351	MAIN ST	N/A	N	N	UNK	UNK	Property Records	C	C	C	NL		N/R	N/R	N				
399	MAIN ST	N/A	N	N	UNK	UNK	Property Records	C	C	C	NL		N/R	N/R	N				
453	MAIN ST	N/A	N	N	UNK	2024	Construction Records	C	C	C	NL		N/R	N/R	N				
460	MAIN ST	N/A	N	N	UNK	UNK	Property Records	C	C	C	NL		N/R	N/R	N				
471	MAIN ST	N/A	N	N	UNK	UNK	Survey Response	C	C	C	NL		N/R	N/R	N				
480	MAIN ST	N/A	N	N	UNK	UNK	Survey Response	C	C	C	NL		N/R	N/R	N				
556	MAIN ST	N/A	N	N	UNK	UNK	Property Records	C	C	C	NL		N/R	N/R	N				
576	MAIN ST	LA1C055	N	N	UNK	UNK	Visual Inspection	L	L	L	L		4/15/2024	3/28/2025	N				
581	MAIN ST	LP1C088	N	N	UNK	UNK	Property Records	L	L	L	L		4/15/2024	3/28/2025	N				
582	MAIN ST	LA1C049	N	N	UNK	UNK	Property Records	L	L	L	L		4/16/2024	3/28/2025	N				
587	MAIN ST	N/A	N	N	UNK	UNK	Survey Response	C	C	C	NL		N/R	N/R	N				
593	MAIN ST	N/A	N	N	UNK	UNK	Visual Inspections	L	L	L	L		4/16/2024	3/28/2025	N				
602	MAIN ST	LA1C051	N	N	UNK	UNK	Visual Inspection	L	L	L	L		4/15/2024	3/28/2025	N				
608	MAIN ST	N/A	N	N	UNK	UNK	Property Records	L	L	L	L		4/15/2024	3/28/2025	N				
611	MAIN ST	N/A	N	N	UNK	UNK	Property Records	C	C	C	NL		N/R	N/R	N				
614	MAIN ST	N/A	N	N	UNK	UNK	Visual Inspection	C	C	C	NL		N/R	N/R	N				
619	MAIN ST	LP1C039	N	N	UNK	UNK	Homeowner	C	C	C	NL		N/R	N/R	N	9/12/2013	C		
622	MAIN ST	LP1C089	N	N	UNK	UNK	Visual Inspection	L	L	L	L		4/15/2024	3/28/2025	N				
627	MAIN ST	LP1C038	N	N	UNK	UNK	Visual Inspection	C	C	C	NL		N/R	N/R	N				
628	MAIN ST	N/A	N	Y	UNK	UNK	Visual Inspection	L	L	L	L	Y	U	4/4/2025	N				
634	MAIN ST	LP1C090	N	N	UNK	UNK	Property Records	L	L	L	L		4/16/2024	3/28/2025	N				
640	MAIN ST	LP1C028	N	N	UNK	UNK	Property Records	L	L	L	L		4/15/2024	3/28/2025	N				
654	MAIN ST	LP1C091	N	N	UNK	UNK	Visual Inspection	G	L	G	L	Y	8/8/2024	3/28/2025	N				
661	MAIN ST	N/A	N	N	UNK	UNK	Property Records	C	C	C	NL		N/R	N/R	N				
664	MAIN ST	LP1C092	N	N	UNK	UNK	Property Records	L	L	L	L		4/15/2024	3/28/2025	N				
672	MAIN ST	LA1C052	N	N	UNK	UNK	Visual Inspection	G	C	G	NL	N	8/8/2024	3/28/2025	N				
680	MAIN ST	LP1C093	N	N	UNK	UNK	Property Records	L	L	L	L		4/15/2024	3/28/2025	N				
687	MAIN ST	N/A	N	N	UNK	UNK	Survey Response	C	C	C	NL		N/R	N/R	N				
688	MAIN ST	N/A	N	N	UNK	UNK	Survey Response	L	L	L	L		4/15/2024	3/28/2025	N				
689	MAIN ST	N/A	N	N	UNK	UNK	Property Records	C	C	C	NL		N/R	N/R	N				
698	MAIN ST	LP1C094	N	N	UNK	UNK	Visual Inspection	L	L	L	L		4/15/2024	3/28/2025	N				
704	MAIN ST	LP1C003	N	N	UNK	UNK	Visual Inspection	G	L	G	L	Y	8/8/2024	3/28/2025	N				
707	MAIN ST	N/A	N	N	UNK	UNK	Property Records	C	C	C	NL		N/R	N/R	N				
712	MAIN ST	LA1C041	N	N	UNK	UNK	Visual Inspection	L	L	L	L		4/16/2024	3/28/2025	N				
715	MAIN ST	N/A	N	N	UNK	UNK	Property Records	C	C	C	NL		N/R	N/R	N				
726	MAIN ST	N/A	N	N	UNK	UNK	Survey Response	C	C	C	NL		N/R	N/R	N				
729	MAIN ST	N/A	N	N	UNK	UNK	Property Records	C	C	C	NL		N/R	N/R	N				
735	MAIN ST-MEDICAL	N/A	Y	N	UNK	UNK	Visual Inspection	L	L	L	L		7/24/2024	3/28/2025	N				
739	MAIN ST	N/A	N	N	UNK	UNK	Visual Inspection	C	C	C	NL		N/R	N/R	N				

Appendix A

744	MAIN ST	N/A	N	N	UNK	UNK	Property Records	C	C	C	NL		N/R	N/R	N				
752	MAIN ST	N/A	N	N	UNK	UNK	Property Records	G	L	G	L	Y	8/8/2024	3/28/2025	N				
757	MAIN ST	N/A	N	N	UNK	UNK	Property Records	C	C	C	NL		N/R	N/R	N				
760	MAIN ST	N/A	N	N	UNK	UNK	Property Records	C	C	C	NL		N/R	N/R	N				
762	MAIN ST	N/A	N	N	UNK	UNK	Property Records	C	C	C	NL		N/R	N/R	N				
764	MAIN ST	N/A	N	N	UNK	UNK	Property Records	C	C	C	NL		N/R	N/R	N				
774	MAIN ST	N/A	N	N	UNK	UNK	Property Records	L	L	L	L		4/15/2024	3/28/2025	N				
775	MAIN ST	N/A	N	N	UNK	UNK	Survey Response	G	L	G	L	Y	8/8/2024	3/28/2025	N				
780	MAIN ST	N/A	N	N	UNK	UNK	Visual Inspection	C	C	C	NL		N/R	N/R	N				
781	MAIN ST	LP1C013	N	N	UNK	UNK	Visual Inspection	C	C	C	NL		N/R	N/R	N				
789	MAIN ST	LP1C012	N	N	UNK	UNK	Property Records	L	L	L	L		4/15/2024	3/28/2025	N				
795	MAIN ST	LP1C011	N	N	UNK	UNK	Visual Inspection	C	C	C	NL		N/R	N/R	N				
801	MAIN ST	LP1C096	N	N	UNK	UNK	Visual Inspection	C	L	C	L		4/15/2024	3/28/2025	N				
820	MAIN ST	N/A	N	N	UNK	UNK	Property Records	L	L	L	L		5/1/2024	3/28/2025	N				
830	MAIN ST	N/A	N	N	UNK	UNK	Property Records	C	C	C	NL		N/R	N/R	N				
874	MAIN ST	N/A	N	N	UNK	UNK	Visual Inspection	C	C	C	NL		N/R	N/R	N				
875	MAIN ST	N/A	N	N	UNK	UNK	Visual Inspection	C	C	C	NL		N/R	N/R	N				
877	MAIN ST	N/A	N	N	UNK	UNK	Survey Response	C	C	C	NL		N/R	N/R	N				
883	MAIN ST	N/A	N	N	UNK	UNK	Survey Response	C	C	C	NL		N/R	N/R	N				
885	MAIN ST	N/A	N	N	UNK	UNK	Survey Response	C	C	C	NL		N/R	N/R	N				
887	MAIN ST	N/A	N	N	UNK	UNK	Survey Response	C	C	C	NL		N/R	N/R	N				
889	MAIN ST	N/A	N	N	UNK	UNK	Property Records	C	C	C	NL		N/R	N/R	N				
890	MAIN ST	N/A	N	N	UNK	UNK	Property Records	L	L	L	L		4/16/2024	3/28/2025	N				
891	MAIN ST	N/A	N	N	UNK	UNK	Property Records	L	L	L	L		4/16/2024	3/28/2025	N				
893	MAIN ST	N/A	N	N	UNK	UNK	Visual Inspection	L	L	L	L		5/1/2024	3/28/2025	N				
896	MAIN ST	N/A	N	N	UNK	UNK	Property Records	L	L	L	L		5/1/2024	3/28/2025	N				
899	MAIN ST	N/A	N	N	UNK	UNK	Property Records	L	L	L	L		5/1/2024	3/28/2025	N				
900	MAIN ST	N/A	N	N	UNK	UNK	Visual Inspection	C	C	C	NL		N/R	N/R	N				
901	MAIN ST	N/A	N	N	UNK	UNK	Property Records	L	L	L	L		5/1/2024	3/28/2025	N				
902	MAIN ST	N/A	N	N	UNK	UNK	Survey Response	C	C	C	NL		N/R	N/R	N				
904	MAIN ST	N/A	N	N	UNK	UNK	Property Records	L	L	L	L		4/16/2024	3/28/2025	N				
906	MAIN ST	N/A	N	N	UNK	UNK	Survey Response	G	L	G	L	Y	8/8/2024	3/28/2025	N				
907	MAIN ST	N/A	N	N	UNK	UNK	Property Records	L	L	L	L		5/1/2024	3/28/2025	N				
908	MAIN ST	N/A	N	N	UNK	UNK	Survey Response	C	C	C	NL		N/R	N/R	N				
910	MAIN ST	N/A	N	N	UNK	UNK	Property Records	L	L	L	L		5/1/2024	3/28/2025	N				
911	MAIN ST	N/A	N	N	UNK	UNK	Survey Response	L	L	L	L		5/1/2024	3/28/2025	N				
912	MAIN ST	N/A	N	N	UNK	UNK	Property Records	L	L	L	L		4/15/2024	3/28/2025	N				
913	MAIN ST	N/A	N	N	UNK	UNK	Property Records	L	L	L	L		5/1/2024	3/28/2025	N				
914	MAIN ST	N/A	N	N	UNK	UNK	Visual Inspection	L	L	L	L		7/24/2024	3/28/2025	N				
915	MAIN ST	N/A	N	N	UNK	UNK	Property Records	L	L	L	L		5/1/2024	3/28/2025	N				
919	MAIN ST	N/A	N	N	UNK	UNK	Property Records	L	L	L	L		5/1/2024	3/28/2025	N				
920	MAIN ST	N/A	N	N	UNK	UNK	Visual Inspection	L	L	L	L		7/24/2024	3/28/2025	N				
921	MAIN ST	N/A	N	Y	UNK	UNK	Property Records	C	C	C	C		5/1/2024	3/28/2025	N				
924	MAIN ST	N/A	N	N	UNK	UNK	Survey Response	G	L	G	L	Y	8/8/2024	3/28/2025	N				
925	MAIN ST	N/A	N	N	UNK	UNK	Property Records	L	L	L	L		4/15/2024	3/28/2025	N				
926	MAIN ST	N/A	N	N	UNK	UNK	Property Records	L	L	L	L		5/1/2024	3/28/2025	N				
927	MAIN ST	N/A	N	N	UNK	UNK	Property Records	L	L	L	L		5/1/2024	3/28/2025	N				
931	MAIN ST	N/A	N	N	UNK	UNK	Property Records	L	L	L	L		5/1/2024	3/28/2025	N				
934	MAIN ST	N/A	N	N	UNK	UNK	Property Records	C	C	C	NL		N/R	N/R	N				
935	MAIN ST	N/A	N	N	UNK	UNK	Property Records	C	C	C	NL		N/R	N/R	N				
939	MAIN ST	N/A	N	N	UNK	UNK	Property Records	L	L	L	L		5/1/2024	3/28/2025	N				
945	MAIN ST	N/A	N	N	UNK	UNK	Property Records	C	C	C	NL		N/R	N/R	N				
950	MAIN ST	N/A	N	N	UNK	UNK	Property Records	L	L	L	L		5/1/2024	3/28/2025	N				
952	MAIN ST	N/A	N	N	UNK	UNK	Property Records	C	C	C	NL		N/R	N/R	N				
959	MAIN ST	N/A	N	N	UNK	UNK	Visual Inspection	L	L	L	L		8/27/2024	3/28/2025	N				
960	MAIN ST	N/A	N	N	UNK	UNK	Property Records	L	L	L	L		4/16/2024	3/28/2025	N				
966	MAIN ST	N/A	N	N	UNK	UNK	Property Records	C	C	C	NL		N/R	N/R	N				
974	MAIN ST	N/A	N	N	UNK	UNK	Survey Response	C	C	C	NL		N/R	N/R	N				
977	MAIN ST	N/A	N	N	UNK	UNK	Property Records	C	C	C	NL		N/R	N/R	N				
983	MAIN ST	N/A	Y	N	UNK	UNK	Property Recmads	L	L	L	L		4/16/2024	3/28/2025	N				

Appendix A

986	MAIN ST	N/A	N	N	UNK	UNK	Property Records	L	L	L	L		5/1/2024	3/28/2025	N				
992	MAIN ST	LP1C026	N	N	UNK	UNK	Property Records	L	L	L	L		4/15/2024	3/28/2025	N				
995	MAIN ST	LP1C097	N	N	UNK	UNK	Visual Inspection	G	L	G	L	Y	8/8/2024	3/28/2025	N				
998	MAIN ST	N/A	N	N	UNK	UNK	Property Records	L	L	L	L		5/1/2024	3/28/2025	N				
1001	MAIN ST	N/A	N	N	UNK	UNK	Property Records	L	L	L	L		5/1/2024	3/28/2025	N				
1006	MAIN ST	LP1C098	N	N	UNK	UNK	Visual Inspection	C	C	C	NL		N/R	N/R	N				
1007	MAIN ST	N/A	N	N	UNK	UNK	Maintenance Records	P	P	P	NL		N/R	N/R	Y	2021	P		
1012	MAIN ST	N/A	N	N	UNK	UNK	Property Records	L	L	L	L		5/1/2024	3/28/2025	N				
1013	MAIN ST	N/A	N	N	UNK	UNK	Property Records	L	L	L	L		4/16/2024	3/28/2025	N				
1019	MAIN ST	LP1C099	N	N	UNK	UNK	Visual Inspection	L	C	L	L		4/15/2024	3/28/2025	N				
1020	MAIN ST	LP1C100	N	N	UNK	UNK	Property Records	L	L	L	L		4/15/2024	3/28/2025	N				
1025	MAIN ST	LP1C018	N	N	UNK	UNK	Property Records	L	L	L	L		4/15/2024	3/28/2025	N				
1028	MAIN ST	LP1C101	N	N	UNK	UNK	Property Records	L	L	L	L		4/15/2024	3/28/2025	N				
1031	MAIN ST	LP1C017	N	N	UNK	UNK	Visual Inspection	L	L	L	L		4/16/2024	3/28/2025	N				
1034	MAIN ST	LA1C053	N	N	UNK	UNK	Visual Inspection	C	C	C	NL		N/R	N/R	N				
1037	MAIN ST	LA1C054	N	N	UNK	UNK	Visual Inspection	L	L	L	L		4/15/2024	3/28/2025	N				
1040	MAIN ST	LA1C046	N	N	UNK	UNK	Property Records	L	L	L	L		4/15/2024	3/28/2025	N				
1046	MAIN ST	N/A	N	N	UNK	UNK	Maintenance Records	P	P	P	NL		N/R	N/R	Y	2023	P		
1047	MAIN ST	LP1C016	N	N	UNK	UNK	Visual Inspection	C	L	C	L		8/8/2024	3/28/2025	N				
1054	MAIN ST	N/A	N	N	UNK	UNK	Property Records	L	L	L	L		4/16/2024	3/28/2025	N				
1055	MAIN ST	N/A	N	N	UNK	UNK	Maintenance Records	P	P	P	NL		N/R	N/R	Y	2021	P		
1060	MAIN ST	LA1C056	N	N	UNK	UNK	Property Records	L	L	L	L		5/1/2024	3/28/2025	N				
1063	MAIN ST	LP1C102	N	N	UNK	UNK	Visual Inspection	G	L	G	L	Y	8/8/2024	3/28/2025	N				
1064	MAIN ST	N/A	N	N	UNK	UNK	Property Records	L	L	L	L		5/1/2024	3/28/2025	N				
1072	MAIN ST	LP1C103	N	N	UNK	UNK	Property Records	L	L	L	L		4/16/2024	3/28/2025	N				
1084	MAIN ST	N/A	N	N	UNK	UNK	Property Records	L	L	L	L		4/15/2024	3/28/2025	N				
1090	MAIN ST	LP1C104	N	N	UNK	UNK	Visual Inspection	C	C	C	NL		N/R	N/R	N				
1098	MAIN ST	LA1C045	N	N	UNK	UNK	Visual Inspection	L	L	L	L		4/15/2024	3/28/2025	N				
1120	MAIN ST	N/A	N	N	UNK	UNK	Property Records	C	C	C	NL		N/R	N/R	N				
1122	MAIN ST	N/A	N	N	UNK	UNK	Property Records	C	C	C	NL		N/R	N/R	N				
1124	MAIN ST	N/A	N	N	UNK	UNK	Property Records	C	C	C	NL		N/R	N/R	N				
1130	MAIN ST	N/A	N	N	UNK	UNK	Property Records	C	C	C	NL		N/R	N/R	N				
1132	MAIN ST	N/A	N	N	UNK	UNK	Property Records	C	C	C	NL		N/R	N/R	N				
1134	MAIN ST	N/A	N	N	UNK	UNK	Property Records	C	C	C	NL		N/R	N/R	N				
1140	MAIN ST	N/A	N	N	UNK	UNK	Property Records	C	C	C	NL		N/R	N/R	N				
1142	MAIN ST	N/A	N	N	UNK	UNK	Property Records	C	C	C	NL		N/R	N/R	N				
1144	MAIN ST	N/A	N	N	UNK	UNK	Property Records	C	C	C	NL		N/R	N/R	N				
1150	MAIN ST	N/A	N	N	UNK	UNK	Property Records	C	C	C	NL		N/R	N/R	N				
1180	MAIN ST	N/A	N	N	UNK	UNK	Property Records	C	C	C	NL		N/R	N/R	N				
1185	MAIN ST	N/A	N	N	UNK	UNK	Property Records	C	C	C	NL		N/R	N/R	N				
1200	MAIN ST	N/A	N	N	UNK	UNK	Property Records	C	C	C	NL		N/R	N/R	N				
1203	MAIN ST	N/A	N	N	UNK	UNK	Property Records	C	C	C	NL		N/R	N/R	N				
1221	MAIN ST	N/A	N	N	UNK	UNK	Property Records	C	C	C	NL		N/R	N/R	N				
1223	MAIN ST	N/A	N	N	UNK	UNK	Property Records	C	C	C	NL		N/R	N/R	N				
1224	MAIN ST	N/A	N	N	UNK	UNK	Property Records	C	C	C	NL		N/R	N/R	N				
1231	MAIN ST	N/A	N	N	UNK	UNK	Property Records	C	C	C	NL		N/R	N/R	N				
1234	MAIN ST	N/A	N	N	UNK	UNK	Property Records	C	C	C	NL		N/R	N/R	N				
1244	MAIN ST	N/A	N	N	UNK	UNK	Property Records	C	C	C	NL		N/R	N/R	N				
1245	MAIN ST	N/A	N	N	UNK	UNK	Property Records	C	C	C	NL		N/R	N/R	N				
1255	MAIN ST	N/A	N	N	UNK	UNK	Property Records	C	C	C	NL		N/R	N/R	N				
1275	MAIN ST	N/A	N	N	UNK	UNK	Property Records	C	C	C	NL		N/R	N/R	N				
1325	MAIN ST	N/A	N	N	UNK	2018	Property Records	C	C	C	NL		N/R	N/R	N				
1436	MAIN ST	N/A	N	N	UNK	2018	Property Records	C	C	C	NL		N/R	N/R	N				
1448	MAIN ST	N/A	N	N	UNK	UNK	Property Records	C	C	C	NL		N/R	N/R	N				
1456	MAIN ST	N/A	N	N	UNK	UNK	Property Records	C	C	C	NL		N/R	N/R	N				
1470	MAIN ST	N/A	N	N	UNK	UNK	Property Records	C	C	C	NL		N/R	N/R	N				
1474	MAIN ST	N/A	N	N	UNK	UNK	Property Records	C	C	C	NL		N/R	N/R	N				
1478	MAIN ST	N/A	N	N	UNK	UNK	Property Records	C	C	C	NL		N/R	N/R	N				
1482	MAIN ST	N/A	N	N	UNK	UNK	Property Records	C	C	C	NL		N/R	N/R	N				
1486	MAIN ST	N/A	N	N	UNK	UNK	Property Records	C	C	C	NL		N/R	N/R	N				

Appendix A

1490	MAIN ST	N/A	N	N	UNK	UNK	Property Records	C	C	C	NL		N/R	N/R	N				
1494	MAIN ST	N/A	N	N	UNK	UNK	Property Records	C	C	C	NL		N/R	N/R	N				
1498	MAIN ST	N/A	N	N	UNK	UNK	Property Records	C	C	C	NL		N/R	N/R	N				
1500	MAIN ST	N/A	N	N	UNK	UNK	Property Records	C	C	C	NL		N/R	N/R	N				
1530	MAIN ST	N/A	N	N	UNK	UNK	Property Records	C	C	C	NL		N/R	N/R	N				
1548	MAIN ST	N/A	N	N	UNK	UNK	Property Records	C	C	C	NL		N/R	N/R	N				
1555	MAIN ST	N/A	N	N	UNK	UNK	Property Records	C	C	C	NL		N/R	N/R	N				
881	MAIN ST	N/A	N	N	UNK	UNK	Property Records	L	L	L	L		4/15/2024	3/28/2025	N				
788	MAIN ST	N/A	N	N	UNK	UNK	Property Records	L	L	L	L		5/1/2024	3/28/2025	N				
848	MAIN ST-CHURCH	N/A	Y	N	UNK	UNK	Property Records	C	C	C	NL		N/R	N/R	N				
1350	MAIN ST-CHURCH	N/A	Y	N	UNK	UNK	Property Records	C	C	C	NL		N/R	N/R	N				
800	MAIN ST-DENTAL	N/A	Y	N	UNK	UNK	Property Records	C	C	C	NL		N/R	N/R	Y	2021	C		
1136	MAIN ST-DENTAL	N/A	Y	N	UNK	UNK	Property Records	C	C	C	NL		N/R	N/R	N				
1138	MAIN ST-DENTAL	N/A	Y	N	UNK	UNK	Property Records	C	C	C	NL		N/R	N/R	N				
1326	MAIN ST-DENTAL	N/A	Y	N	UNK	UNK	Property Records	C	C	C	NL		N/R	N/R	N				
741	MAIN ST-POOL	N/A	Y	N	UNK	UNK	Visual Inspection	C	C	C	NL		N/R	N/R	N				
741	MAIN ST-POOL	N/A	Y	N	UNK	UNK	Visual Inspection	C	C	C	NL		N/R	N/R	N				
817	MAIN ST-SCHOOL	N/A	Y	N	UNK	UNK	Property Records	C	C	C	NL		N/R	N/R	N				
1133	MAIN ST-SCHOOL	N/A	Y	N	UNK	UNK	Property Records	C	C	C	NL		N/R	N/R	N				
1133	MAIN ST-SCHOOL	N/A	Y	N	UNK	UNK	Property Records	C	C	C	NL		N/R	N/R	N				
1133	MAIN ST-SCHOOL	N/A	Y	N	UNK	UNK	Property Records	C	C	C	NL		N/R	N/R	N				
1133	MAIN ST-SCHOOL	N/A	Y	N	UNK	UNK	Property Records	C	C	C	NL		N/R	N/R	N				
1133	MAIN ST-SCHOOL	N/A	Y	N	UNK	UNK	Property Records	C	C	C	NL		N/R	N/R	N				
1133	MAIN ST-SCHOOL	N/A	Y	N	UNK	UNK	Property Records	C	C	C	NL		N/R	N/R	N				
179	MAPLEWOOD DR	N/A	N	N	UNK	UNK	Property Records	C	C	C	NL		N/R	N/R	N				
188	MAPLEWOOD DR	N/A	N	N	UNK	UNK	Property Records	C	C	C	NL		N/R	N/R	N				
189	MAPLEWOOD DR	N/A	N	N	UNK	UNK	Property Records	C	C	C	NL		N/R	N/R	N				
197	MAPLEWOOD DR	N/A	N	N	UNK	UNK	Property Records	C	C	C	NL		N/R	N/R	N				
200	MAPLEWOOD DR	N/A	N	N	UNK	UNK	Property Records	C	C	C	NL		N/R	N/R	N				
205	MAPLEWOOD DR	N/A	N	N	UNK	UNK	Property Records	C	C	C	NL		N/R	N/R	N				
210	MAPLEWOOD DR	N/A	N	N	UNK	UNK	Property Records	C	C	C	NL		N/R	N/R	N				
211	MAPLEWOOD DR	N/A	N	N	UNK	UNK	Property Records	C	C	C	NL		N/R	N/R	N				
217	MAPLEWOOD DR	N/A	N	N	UNK	UNK	Property Records	C	C	C	NL		N/R	N/R	N				
218	MAPLEWOOD DR	N/A	N	N	UNK	UNK	Property Records	C	C	C	NL		N/R	N/R	N				
226	MAPLEWOOD DR	N/A	N	N	UNK	UNK	Property Records	C	C	C	NL		N/R	N/R	N				
227	MAPLEWOOD DR	N/A	N	N	UNK	UNK	Property Records	C	C	C	NL		N/R	N/R	N				
233	MAPLEWOOD DR	N/A	N	N	UNK	UNK	Property Records	C	C	C	NL		N/R	N/R	N				
234	MAPLEWOOD DR	N/A	N	N	UNK	UNK	Property Records	C	C	C	NL		N/R	N/R	N				
239	MAPLEWOOD DR	N/A	N	N	UNK	UNK	Property Records	C	C	C	NL		N/R	N/R	N				
240	MAPLEWOOD DR	N/A	N	N	UNK	UNK	Property Records	C	C	C	NL		N/R	N/R	N				
245	MAPLEWOOD DR	N/A	N	N	UNK	UNK	Property Records	C	C	C	NL		N/R	N/R	N				
246	MAPLEWOOD DR	N/A	N	N	UNK	UNK	Property Records	C	C	C	NL		N/R	N/R	N				
251	MAPLEWOOD DR	N/A	N	N	UNK	UNK	Property Records	C	C	C	NL		N/R	N/R	N				
252	MAPLEWOOD DR	N/A	N	N	UNK	UNK	Property Records	C	C	C	NL		N/R	N/R	N				
257	MAPLEWOOD DR	N/A	N	N	UNK	UNK	Property Records	C	C	C	NL		N/R	N/R	N				
258	MAPLEWOOD DR	N/A	N	N	UNK	UNK	Property Records	C	C	C	NL		N/R	N/R	N				
263	MAPLEWOOD DR	N/A	N	N	UNK	UNK	Property Records	C	C	C	NL		N/R	N/R	N				
264	MAPLEWOOD DR	N/A	N	N	UNK	UNK	Property Records	C	C	C	NL		N/R	N/R	N				
269	MAPLEWOOD DR	N/A	N	N	UNK	UNK	Property Records	C	C	C	NL		N/R	N/R	N				
272	MAPLEWOOD DR	N/A	N	N	UNK	UNK	Property Records	C	C	C	NL		N/R	N/R	N				
275	MAPLEWOOD DR	N/A	N	N	UNK	UNK	Property Records	C	C	C	NL		N/R	N/R	N				
278	MAPLEWOOD DR	N/A	N	N	UNK	UNK	Property Records	C	C	C	NL		N/R	N/R	N				
281	MAPLEWOOD DR	N/A	N	N	UNK	UNK	Property Records	C	C	C	NL		N/R	N/R	N				
287	MAPLEWOOD DR	N/A	N	N	UNK	UNK	Property Records	C	C	C	NL		N/R	N/R	N				
292	MAPLEWOOD DR	N/A	N	N	UNK	UNK	Property Records	C	C	C	NL		N/R	N/R	N				
293	MAPLEWOOD DR	N/A	N	N	UNK	UNK	Property Records	C	C	C	NL		N/R	N/R	N				
299	MAPLEWOOD DR	N/A	N	N	UNK	UNK	Property Records	C	C	C	NL		N/R	N/R	N				
305	MAPLEWOOD DR	N/A	N	N	UNK	UNK	Property Records	C	C	C	NL		N/R	N/R	N				
308	MAPLEWOOD DR	N/A	N	N	UNK	UNK	Property Records	C	C	C	NL		N/R	N/R	N				
309	MAPLEWOOD DR	N/A	N	N	UNK	UNK	Property Records	C	C	C	NL		N/R	N/R	N				

315	MAPLEWOOD DR	N/A	N	N	UNK	UNK	Property Records	C	C	C	NL		N/R	N/R	N				
319	MAPLEWOOD DR	N/A	N	N	UNK	UNK	Property Records	C	C	C	NL		N/R	N/R	N				
320	MAPLEWOOD DR	N/A	N	N	UNK	UNK	Property Records	C	C	C	NL		N/R	N/R	N				
325	MAPLEWOOD DR	N/A	N	N	UNK	UNK	Property Records	C	C	C	NL		N/R	N/R	N				
326	MAPLEWOOD DR	N/A	N	N	UNK	UNK	Property Records	C	C	C	NL		N/R	N/R	N				
332	MAPLEWOOD DR	N/A	N	N	UNK	UNK	Property Records	C	C	C	NL		N/R	N/R	N				
338	MAPLEWOOD DR	N/A	N	N	UNK	UNK	Property Records	C	C	C	NL		N/R	N/R	N				
344	MAPLEWOOD DR	N/A	N	N	UNK	UNK	Property Records	C	C	C	NL		N/R	N/R	N				
350	MAPLEWOOD DR	N/A	N	N	UNK	UNK	Property Records	C	C	C	NL		N/R	N/R	N				
355	MAPLEWOOD DR	N/A	N	N	UNK	UNK	Property Records	C	C	C	NL		N/R	N/R	N				
360	MAPLEWOOD DR	N/A	N	N	UNK	UNK	Property Records	C	C	C	NL		N/R	N/R	N				
361	MAPLEWOOD DR	N/A	N	N	UNK	UNK	Property Records	C	C	C	NL		N/R	N/R	N				
365	MAPLEWOOD DR	N/A	N	N	UNK	UNK	Property Records	C	C	C	NL		N/R	N/R	N				
369	MAPLEWOOD DR	N/A	N	N	UNK	UNK	Property Records	C	C	C	NL		N/R	N/R	N				
373	MAPLEWOOD DR	N/A	N	N	UNK	UNK	Property Records	C	C	C	NL		N/R	N/R	N				
379	MAPLEWOOD DR	N/A	N	N	UNK	UNK	Property Records	C	C	C	NL		N/R	N/R	N				
384	MAPLEWOOD DR	N/A	N	N	UNK	UNK	Property Records	C	C	C	NL		N/R	N/R	N				
385	MAPLEWOOD DR	N/A	N	N	UNK	UNK	Property Records	C	C	C	NL		N/R	N/R	N				
391	MAPLEWOOD DR	N/A	N	N	UNK	UNK	Property Records	C	C	C	NL		N/R	N/R	N				
392	MAPLEWOOD DR	N/A	N	N	UNK	UNK	Property Records	C	C	C	NL		N/R	N/R	N				
399	MAPLEWOOD DR	N/A	N	N	UNK	UNK	Property Records	C	C	C	NL		N/R	N/R	N				
403	MAPLEWOOD DR	N/A	N	N	UNK	UNK	Property Records	C	C	C	NL		N/R	N/R	N				
409	MAPLEWOOD DR	N/A	N	N	UNK	UNK	Property Records	C	C	C	NL		N/R	N/R	N				
415	MAPLEWOOD DR	N/A	N	N	UNK	UNK	Property Records	C	C	C	NL		N/R	N/R	N				
418	MAPLEWOOD DR	N/A	N	N	UNK	UNK	Property Records	C	C	C	NL		N/R	N/R	N				
421	MAPLEWOOD DR	N/A	N	N	UNK	UNK	Property Records	C	C	C	NL		N/R	N/R	N				
426	MAPLEWOOD DR	N/A	N	N	UNK	UNK	Property Records	C	C	C	NL		N/R	N/R	N				
427	MAPLEWOOD DR	N/A	N	N	UNK	UNK	Property Records	C	C	C	NL		N/R	N/R	N				
433	MAPLEWOOD DR	N/A	N	N	UNK	UNK	Property Records	C	C	C	NL		N/R	N/R	N				
439	MAPLEWOOD DR	N/A	N	N	UNK	UNK	Property Records	C	C	C	NL		N/R	N/R	N				
445	MAPLEWOOD DR	N/A	N	N	UNK	UNK	Property Records	C	C	C	NL		N/R	N/R	N				
451	MAPLEWOOD DR	N/A	N	N	UNK	UNK	Property Records	C	C	C	NL		N/R	N/R	N				
452	MAPLEWOOD DR	N/A	N	N	UNK	UNK	Property Records	C	C	C	NL		N/R	N/R	N				
457	MAPLEWOOD DR	N/A	N	N	UNK	UNK	Property Records	C	C	C	NL		N/R	N/R	N				
460	MAPLEWOOD DR	N/A	N	N	UNK	UNK	Property Records	C	C	C	NL		N/R	N/R	N				
465	MAPLEWOOD DR	N/A	N	N	UNK	UNK	Property Records	C	C	C	NL		N/R	N/R	N				
486	MAPLEWOOD DR	N/A	N	N	UNK	UNK	Property Records	C	C	C	NL		N/R	N/R	N				
493	MAPLEWOOD DR	N/A	N	N	UNK	UNK	Property Records	C	C	C	NL		N/R	N/R	N				
496	MAPLEWOOD DR	N/A	N	N	UNK	UNK	Property Records	C	C	C	NL		N/R	N/R	N				
497	MAPLEWOOD DR	N/A	N	N	UNK	UNK	Property Records	C	C	C	NL		N/R	N/R	N				
504	MAPLEWOOD DR	N/A	N	N	UNK	UNK	Property Records	C	C	C	NL		N/R	N/R	N				
505	MAPLEWOOD DR	N/A	N	N	UNK	UNK	Property Records	C	C	C	NL		N/R	N/R	N				
511	MAPLEWOOD DR	N/A	N	N	UNK	UNK	Property Records	C	C	C	NL		N/R	N/R	N				
512	MAPLEWOOD DR	N/A	N	N	UNK	UNK	Property Records	C	C	C	NL		N/R	N/R	N				
517	MAPLEWOOD DR	N/A	N	N	UNK	UNK	Property Records	C	C	C	NL		N/R	N/R	N				
523	MAPLEWOOD DR	N/A	N	N	UNK	UNK	Property Records	C	C	C	NL		N/R	N/R	N				
529	MAPLEWOOD DR	N/A	N	N	UNK	UNK	Property Records	C	C	C	NL		N/R	N/R	N				
535	MAPLEWOOD DR	N/A	N	N	UNK	UNK	Property Records	C	C	C	NL		N/R	N/R	N				
538	MAPLEWOOD DR	N/A	N	N	UNK	UNK	Property Records	C	C	C	NL		N/R	N/R	N				
541	MAPLEWOOD DR	N/A	N	N	UNK	UNK	Property Records	C	C	C	NL		N/R	N/R	N				
546	MAPLEWOOD DR	N/A	N	N	UNK	UNK	Property Records	C	C	C	NL		N/R	N/R	N				
547	MAPLEWOOD DR	N/A	N	N	UNK	UNK	Property Records	C	C	C	NL		N/R	N/R	N				
554	MAPLEWOOD DR	N/A	N	N	UNK	UNK	Property Records	C	C	C	NL		N/R	N/R	N				
555	MAPLEWOOD DR	N/A	N	N	UNK	UNK	Property Records	C	C	C	NL		N/R	N/R	N				
291	MARGATE TER	N/A	N	N	UNK	UNK	Property Records	C	C	C	NL		N/R	N/R	N				
23541	MARGATE TER	N/A	N	N	UNK	UNK	Property Records	C	C	C	NL		N/R	N/R	N				
23590	MARGATE TER	N/A	N	N	UNK	UNK	Property Records	C	C	C	NL		N/R	N/R	N				
23591	MARGATE TER	N/A	N	N	UNK	UNK	Property Records	C	C	C	NL		N/R	N/R	N				
1183	MARK CT	N/A	N	N	2003-2004	UNK	Construction Records	C	C	C	NL		N/R	N/R	N				
1184	MARK CT	N/A	N	N	2003-2004	UNK	Construction Records	C	C	C	NL		N/R	N/R	N				

1185	MARK CT	N/A	N	N	2003-2004	UNK	Construction Records	C	C	C	NL		N/R	N/R	N				
1186	MARK CT	N/A	N	N	2003-2004	UNK	Construction Records	C	C	C	NL		N/R	N/R	N				
1193	MARK CT	N/A	N	N	2003-2004	UNK	Construction Records	C	C	C	NL		N/R	N/R	N				
1194	MARK CT	N/A	N	N	2003-2004	UNK	Construction Records	C	C	C	NL		N/R	N/R	N				
1195	MARK CT	N/A	N	N	2003-2004	UNK	Construction Records	C	C	C	NL		N/R	N/R	N				
1196	MARK CT	N/A	N	N	2003-2004	UNK	Construction Records	C	C	C	NL		N/R	N/R	N				
1203	MARK CT	N/A	N	N	2003-2004	UNK	Construction Records	C	C	C	NL		N/R	N/R	N				
1205	MARK CT	N/A	N	N	2003-2004	UNK	Construction Records	C	C	C	NL		N/R	N/R	N				
305	MARSHALL DR	N/A	N	N	2004	UNK	Construction Records	C	C	C	NL		N/R	N/R	N				
306	MARSHALL DR	N/A	N	N	2004	UNK	Construction Records	C	C	C	NL		N/R	N/R	N				
310	MARSHALL DR	N/A	N	N	2004	UNK	Construction Records	C	C	C	NL		N/R	N/R	N				
311	MARSHALL DR	N/A	N	N	2004	UNK	Construction Records	C	C	C	NL		N/R	N/R	N				
316	MARSHALL DR	N/A	N	N	2004	UNK	Construction Records	C	C	C	NL		N/R	N/R	N				
317	MARSHALL DR	N/A	N	N	2004	UNK	Construction Records	C	C	C	NL		N/R	N/R	N				
320	MARSHALL DR	N/A	N	N	2004	UNK	Construction Records	C	C	C	NL		N/R	N/R	N				
321	MARSHALL DR	N/A	N	N	2004	UNK	Construction Records	C	C	C	NL		N/R	N/R	N				
328	MARSHALL DR	N/A	N	N	2004	UNK	Construction Records	C	C	C	NL		N/R	N/R	N				
329	MARSHALL DR	N/A	N	N	2004	UNK	Construction Records	C	C	C	NL		N/R	N/R	N				
335	MARSHALL DR	N/A	N	N	2004	UNK	Construction Records	C	C	C	NL		N/R	N/R	N				
339	MARSHALL DR	N/A	N	N	2004	UNK	Construction Records	C	C	C	NL		N/R	N/R	N				
342	MARSHALL DR	N/A	N	N	2004	UNK	Construction Records	C	C	C	NL		N/R	N/R	N				
348	MARSHALL DR	N/A	N	N	2004	UNK	Construction Records	C	C	C	NL		N/R	N/R	N				
354	MARSHALL DR	N/A	N	N	2004	UNK	Construction Records	C	C	C	NL		N/R	N/R	N				
360	MARSHALL DR	N/A	N	N	2004	UNK	Construction Records	C	C	C	NL		N/R	N/R	N				
366	MARSHALL DR	N/A	N	N	2004	UNK	Construction Records	C	C	C	NL		N/R	N/R	N				
372	MARSHALL DR	N/A	N	N	2004	UNK	Construction Records	C	C	C	NL		N/R	N/R	N				
61	MCMILLEN RD	N/A	N	N	UNK	UNK	Property Records	C	C	C	NL		N/R	N/R	N				
75	MCMILLEN RD	N/A	N	N	UNK	UNK	Property Records	C	C	C	NL		N/R	N/R	N				
77	MCMILLEN RD	N/A	N	N	UNK	UNK	Property Records	C	C	C	NL		N/R	N/R	N				
90	MCMILLEN RD	N/A	N	N	UNK	UNK	Property Records	C	C	C	NL		N/R	N/R	N				
103	MEADOW CT	N/A	N	N	UNK	UNK	Property Records	C	C	C	NL		N/R	N/R	N				
107	MEADOW CT	N/A	N	N	UNK	UNK	Property Records	C	C	C	NL		N/R	N/R	N				
109	MEADOW CT	N/A	N	N	UNK	UNK	Property Records	C	C	C	NL		N/R	N/R	N				
111	MEADOW CT	N/A	N	N	UNK	UNK	Property Records	C	C	C	NL		N/R	N/R	N				
113	MEADOW CT	N/A	N	N	UNK	UNK	Property Records	C	C	C	NL		N/R	N/R	N				
115	MEADOW CT	N/A	N	N	UNK	UNK	Property Records	C	C	C	NL		N/R	N/R	N				
117	MEADOW CT	N/A	N	N	UNK	UNK	Property Records	C	C	C	NL		N/R	N/R	N				
1116	MEADOW LAKE CT	N/A	N	N	2003	UNK	Construction Records	C	C	C	NL		N/R	N/R	N				
1120	MEADOW LAKE CT	N/A	N	N	2003	UNK	Construction Records	C	C	C	NL		N/R	N/R	N				
1121	MEADOW LAKE CT	N/A	N	N	2003	2016	Construction Records	C	C	C	NL		N/R	N/R	N				
1122	MEADOW LAKE CT	N/A	N	N	2003	2017	Construction Records	C	C	C	NL		N/R	N/R	N				
1125	MEADOW LAKE CT	N/A	N	N	2003	UNK	Construction Records	C	C	C	NL		N/R	N/R	N				
1126	MEADOW LAKE CT	N/A	N	N	2003	UNK	Construction Records	C	C	C	NL		N/R	N/R	N				
1130	MEADOW LAKE CT	N/A	N	N	2003	UNK	Construction Records	C	C	C	NL		N/R	N/R	N				
1131	MEADOW LAKE CT	N/A	N	N	2003	UNK	Construction Records	C	C	C	NL		N/R	N/R	N				
167	MEADOW VW	N/A	N	N	1991	UNK	Construction Records	C	C	C	NL		N/R	N/R	N				
168	MEADOW VW	N/A	N	N	1991	UNK	Construction Records	C	C	C	NL		N/R	N/R	N				
175	MEADOW VW	N/A	N	N	1991	UNK	Construction Records	C	C	C	NL		N/R	N/R	N				
176	MEADOW VW	N/A	N	N	1991	UNK	Construction Records	C	C	C	NL		N/R	N/R	N				
180	MEADOW VW	N/A	N	N	1991	UNK	Construction Records	C	C	C	NL		N/R	N/R	N				
181	MEADOW VW	N/A	N	N	1991	UNK	Construction Records	C	C	C	NL		N/R	N/R	N				
189	MEADOW VW	N/A	N	N	1991	UNK	Construction Records	C	C	C	NL		N/R	N/R	N				
190	MEADOW VW	N/A	N	N	1991	UNK	Construction Records	C	C	C	NL		N/R	N/R	N				
194	MEADOW VW	N/A	N	N	1991	UNK	Construction Records	C	C	C	NL		N/R	N/R	N				
195	MEADOW VW	N/A	N	N	1991	UNK	Construction Records	C	C	C	NL		N/R	N/R	N				
959	MEADOWLARK CT	N/A	N	N	2004-2005	UNK	Construction Records	C	C	C	NL		N/R	N/R	N				
962	MEADOWLARK CT	N/A	N	N	2004-2005	UNK	Construction Records	C	C	C	NL		N/R	N/R	N				
965	MEADOWLARK CT	N/A	N	N	2004-2005	UNK	Construction Records	C	C	C	NL		N/R	N/R	N				
968	MEADOWLARK CT	N/A	N	N	2004-2005	UNK	Construction Records	C	C	C	NL		N/R	N/R	N				
971	MEADOWLARK CT	N/A	N	N	2004-2005	UNK	Construction Records	C	C	C	NL		N/R	N/R	N				

974	MEADOWLARK CT	N/A	N	N	2004-2005	UNK	Construction Records	C	C	C	NL		N/R	N/R	N				
977	MEADOWLARK CT	N/A	N	N	2004-2005	UNK	Construction Records	C	C	C	NL		N/R	N/R	N				
980	MEADOWLARK CT	N/A	N	N	2004-2005	UNK	Construction Records	C	C	C	NL		N/R	N/R	N				
983	MEADOWLARK CT	N/A	N	N	2004-2005	UNK	Construction Records	C	C	C	NL		N/R	N/R	N				
588	MERIDIAN WAY	N/A	N	N	1993	UNK	Construction Records	C	C	C	NL		N/R	N/R	N				
589	MERIDIAN WAY	N/A	N	N	1993	UNK	Construction Records	C	C	C	NL		N/R	N/R	N				
594	MERIDIAN WAY	N/A	N	N	1993	UNK	Construction Records	C	C	C	NL		N/R	N/R	N				
595	MERIDIAN WAY	N/A	N	N	1993	UNK	Construction Records	C	C	C	NL		N/R	N/R	N				
601	MERIDIAN WAY	N/A	N	N	1993	UNK	Construction Records	C	C	C	NL		N/R	N/R	N				
602	MERIDIAN WAY	N/A	N	N	1993	UNK	Construction Records	C	C	C	NL		N/R	N/R	N				
606	MERIDIAN WAY	N/A	N	N	1993	UNK	Construction Records	C	C	C	NL		N/R	N/R	N				
607	MERIDIAN WAY	N/A	N	N	1993	UNK	Construction Records	C	C	C	NL		N/R	N/R	N				
612	MERIDIAN WAY	N/A	N	N	1993	UNK	Construction Records	C	C	C	NL		N/R	N/R	N				
613	MERIDIAN WAY	N/A	N	N	1993	UNK	Construction Records	C	C	C	NL		N/R	N/R	N				
618	MERIDIAN WAY	N/A	N	N	1993	UNK	Construction Records	C	C	C	NL		N/R	N/R	N				
619	MERIDIAN WAY	N/A	N	N	1993	UNK	Construction Records	C	C	C	NL		N/R	N/R	N				
624	MERIDIAN WAY	N/A	N	N	1993	UNK	Construction Records	C	C	C	NL		N/R	N/R	N				
625	MERIDIAN WAY	N/A	N	N	1993	UNK	Construction Records	C	C	C	NL		N/R	N/R	N				
630	MERIDIAN WAY	N/A	N	N	1993	UNK	Construction Records	C	C	C	NL		N/R	N/R	N				
631	MERIDIAN WAY	N/A	N	N	1993	UNK	Construction Records	C	C	C	NL		N/R	N/R	N				
636	MERIDIAN WAY	N/A	N	N	1993	UNK	Construction Records	C	C	C	NL		N/R	N/R	N				
641	MERIDIAN WAY	N/A	N	N	1993	UNK	Construction Records	C	C	C	NL		N/R	N/R	N				
647	MERIDIAN WAY	N/A	N	N	1993	UNK	Construction Records	C	C	C	NL		N/R	N/R	N				
648	MERIDIAN WAY	N/A	N	N	1993	UNK	Construction Records	C	C	C	NL		N/R	N/R	N				
654	MERIDIAN WAY	N/A	N	N	1993	UNK	Construction Records	C	C	C	NL		N/R	N/R	N				
660	MERIDIAN WAY	N/A	N	N	1993	UNK	Construction Records	C	C	C	NL		N/R	N/R	N				
672	MERIDIAN WAY	N/A	N	N	1993	UNK	Construction Records	C	C	C	NL		N/R	N/R	N				
678	MERIDIAN WAY	N/A	N	N	1993	UNK	Construction Records	C	C	C	NL		N/R	N/R	N				
587	MIDNIGHT PASS	N/A	N	N	1991	UNK	Construction Records	C	C	C	NL		N/R	N/R	N				
591	MIDNIGHT PASS	N/A	N	N	1991	UNK	Construction Records	C	C	C	NL		N/R	N/R	N				
592	MIDNIGHT PASS	N/A	N	N	1991	UNK	Construction Records	C	C	C	NL		N/R	N/R	N				
596	MIDNIGHT PASS	N/A	N	N	1991	UNK	Construction Records	C	C	C	NL		N/R	N/R	N				
597	MIDNIGHT PASS	N/A	N	N	1991	UNK	Construction Records	C	C	C	NL		N/R	N/R	N				
608	MIDNIGHT PASS	N/A	N	N	1991	UNK	Construction Records	C	C	C	NL		N/R	N/R	N				
609	MIDNIGHT PASS	N/A	N	N	1991	UNK	Construction Records	C	C	C	NL		N/R	N/R	N				
611	MIDNIGHT PASS	N/A	N	N	1991	UNK	Construction Records	C	C	C	NL		N/R	N/R	N				
619	MIDNIGHT PASS	N/A	N	N	1991	UNK	Construction Records	C	C	C	NL		N/R	N/R	N				
625	MIDNIGHT PASS	N/A	N	N	1991	UNK	Construction Records	C	C	C	NL		N/R	N/R	N				
632	MIDNIGHT PASS	N/A	N	N	1991	UNK	Construction Records	C	C	C	NL		N/R	N/R	N				
633	MIDNIGHT PASS	N/A	N	N	1991	UNK	Construction Records	C	C	C	NL		N/R	N/R	N				
640	MIDNIGHT PASS	N/A	N	N	1991	UNK	Construction Records	C	C	C	NL		N/R	N/R	N				
641	MIDNIGHT PASS	N/A	N	N	1991	UNK	Construction Records	C	C	C	NL		N/R	N/R	N				
647	MIDNIGHT PASS	N/A	N	N	1991	UNK	Construction Records	C	C	C	NL		N/R	N/R	N				
655	MIDNIGHT PASS	N/A	N	N	1991	UNK	Construction Records	C	C	C	NL		N/R	N/R	N				
662	MIDNIGHT PASS	N/A	N	N	1991	UNK	Construction Records	C	C	C	NL		N/R	N/R	N				
663	MIDNIGHT PASS	N/A	N	N	1991	UNK	Construction Records	C	C	C	NL		N/R	N/R	N				
670	MIDNIGHT PASS	N/A	N	N	1991	UNK	Construction Records	C	C	C	NL		N/R	N/R	N				
671	MIDNIGHT PASS	N/A	N	N	1991	UNK	Construction Records	C	C	C	NL		N/R	N/R	N				
780	MOCKINGBIRD DR	N/A	N	N	1992	UNK	Construction Records	C	C	C	NL		N/R	N/R	N				
784	MOCKINGBIRD DR	N/A	N	N	1995	UNK	Construction Records	C	C	C	NL		N/R	N/R	N				
788	MOCKINGBIRD DR	N/A	N	N	1995	UNK	Construction Records	C	C	C	NL		N/R	N/R	N				
794	MOCKINGBIRD DR	N/A	N	N	1995	UNK	Construction Records	C	C	C	NL		N/R	N/R	N				
800	MOCKINGBIRD DR	N/A	N	N	1995	UNK	Construction Records	C	C	C	NL		N/R	N/R	N				
810	MOCKINGBIRD DR	N/A	N	N	1995	UNK	Construction Records	C	C	C	NL		N/R	N/R	N				
818	MOCKINGBIRD DR	N/A	N	N	1995	UNK	Construction Records	C	C	C	NL		N/R	N/R	N				
826	MOCKINGBIRD DR	N/A	N	N	1995	UNK	Construction Records	C	C	C	NL		N/R	N/R	N				
834	MOCKINGBIRD DR	N/A	N	N	1995	UNK	Construction Records	C	C	C	NL		N/R	N/R	N				
836	MOCKINGBIRD DR	N/A	N	N	1995	UNK	Construction Records	C	C	C	NL		N/R	N/R	N				
840	MOCKINGBIRD DR	N/A	N	N	1995	UNK	Construction Records	C	C	C	NL		N/R	N/R	N				
841	MOCKINGBIRD DR	N/A	N	N	1995	UNK	Construction Records	C	C	C	NL		N/R	N/R	N				

843	MOCKINGBIRD DR	N/A	N	N	1995	UNK	Construction Records	C	C	C	NL		N/R	N/R	N				
844	MOCKINGBIRD DR	N/A	N	N	1995	UNK	Construction Records	C	C	C	NL		N/R	N/R	N				
847	MOCKINGBIRD DR	N/A	N	N	1995	UNK	Construction Records	C	C	C	NL		N/R	N/R	N				
848	MOCKINGBIRD DR	N/A	N	N	1995	UNK	Construction Records	C	C	C	NL		N/R	N/R	N				
849	MOCKINGBIRD DR	N/A	N	N	1995	UNK	Construction Records	C	C	C	NL		N/R	N/R	N				
852	MOCKINGBIRD DR	N/A	N	N	1995	UNK	Construction Records	C	C	C	NL		N/R	N/R	N				
853	MOCKINGBIRD DR	N/A	N	N	1995	UNK	Construction Records	C	C	C	NL		N/R	N/R	N				
855	MOCKINGBIRD DR	N/A	N	N	1995	UNK	Construction Records	C	C	C	NL		N/R	N/R	N				
856	MOCKINGBIRD DR	N/A	N	N	1995	UNK	Construction Records	C	C	C	NL		N/R	N/R	N				
857	MOCKINGBIRD DR	N/A	N	N	1995	UNK	Construction Records	C	C	C	NL		N/R	N/R	N				
861	MOCKINGBIRD DR	N/A	N	N	1995	UNK	Construction Records	C	C	C	NL		N/R	N/R	N				
864	MOCKINGBIRD DR	N/A	N	N	1995	UNK	Construction Records	C	C	C	NL		N/R	N/R	N				
865	MOCKINGBIRD DR	N/A	N	N	1995	UNK	Construction Records	C	C	C	NL		N/R	N/R	N				
869	MOCKINGBIRD DR	N/A	N	N	1995	UNK	Construction Records	C	C	C	NL		N/R	N/R	N				
874	MOCKINGBIRD DR	N/A	N	N	1995	UNK	Construction Records	C	C	C	NL		N/R	N/R	N				
875	MOCKINGBIRD DR	N/A	N	N	1995	UNK	Construction Records	C	C	C	NL		N/R	N/R	N				
884	MOCKINGBIRD DR	N/A	N	N	1995	UNK	Construction Records	C	C	C	NL		N/R	N/R	N				
885	MOCKINGBIRD DR	N/A	N	N	1995	UNK	Construction Records	C	C	C	NL		N/R	N/R	N				
894	MOCKINGBIRD DR	N/A	N	N	1995	UNK	Construction Records	C	C	C	NL		N/R	N/R	N				
895	MOCKINGBIRD DR	N/A	N	N	1995	UNK	Construction Records	C	C	C	NL		N/R	N/R	N				
904	MOCKINGBIRD DR	N/A	N	N	1995	UNK	Construction Records	C	C	C	NL		N/R	N/R	N				
908	MOCKINGBIRD DR	N/A	N	N	1995	UNK	Construction Records	C	C	C	NL		N/R	N/R	N				
912	MOCKINGBIRD DR	N/A	N	N	1995	UNK	Construction Records	C	C	C	NL		N/R	N/R	N				
916	MOCKINGBIRD DR	N/A	N	N	1995	UNK	Construction Records	C	C	C	NL		N/R	N/R	N				
920	MOCKINGBIRD DR	N/A	N	N	1995	UNK	Construction Records	C	C	C	NL		N/R	N/R	N				
924	MOCKINGBIRD DR	N/A	N	N	1995	UNK	Construction Records	C	C	C	NL		N/R	N/R	N				
953	MOCKINGBIRD DR	N/A	N	N	1995	UNK	Construction Records	C	C	C	NL		N/R	N/R	N				
1141	MOORE CT	N/A	N	N	2003-2004	UNK	Construction Records	C	C	C	NL		N/R	N/R	N				
1142	MOORE CT	N/A	N	N	2003-2004	UNK	Construction Records	C	C	C	NL		N/R	N/R	N				
1153	MOORE CT	N/A	N	N	2003-2004	UNK	Construction Records	C	C	C	NL		N/R	N/R	N				
1154	MOORE CT	N/A	N	N	2003-2004	UNK	Construction Records	C	C	C	NL		N/R	N/R	N				
1157	MOORE CT	N/A	N	N	2003-2004	UNK	Construction Records	C	C	C	NL		N/R	N/R	N				
1158	MOORE CT	N/A	N	N	2003-2004	UNK	Construction Records	C	C	C	NL		N/R	N/R	N				
1302	MORNING DOVE LN	N/A	N	N	UNK	UNK	Construction Records	C	C	C	NL		N/R	N/R	N				
1303	MORNING DOVE LN	N/A	N	N	UNK	UNK	Construction Records	C	C	C	NL		N/R	N/R	N				
1305	MORNING DOVE LN	N/A	N	N	UNK	UNK	Construction Records	C	C	C	NL		N/R	N/R	N				
1306	MORNING DOVE LN	N/A	N	N	UNK	UNK	Construction Records	C	C	C	NL		N/R	N/R	N				
1307	MORNING DOVE LN	N/A	N	N	UNK	UNK	Construction Records	C	C	C	NL		N/R	N/R	N				
1309	MORNING DOVE LN	N/A	N	N	UNK	UNK	Construction Records	C	C	C	NL		N/R	N/R	N				
1310	MORNING DOVE LN	N/A	N	N	UNK	UNK	Construction Records	C	C	C	NL		N/R	N/R	N				
1311	MORNING DOVE LN	N/A	N	N	UNK	UNK	Construction Records	C	C	C	NL		N/R	N/R	N				
1313	MORNING DOVE LN	N/A	N	N	UNK	UNK	Construction Records	C	C	C	NL		N/R	N/R	N				
1314	MORNING DOVE LN	N/A	N	N	UNK	UNK	Construction Records	C	C	C	NL		N/R	N/R	N				
1317	MORNING DOVE LN	N/A	N	N	UNK	UNK	Construction Records	C	C	C	NL		N/R	N/R	N				
1318	MORNING DOVE LN	N/A	N	N	UNK	UNK	Construction Records	C	C	C	NL		N/R	N/R	N				
1321	MORNING DOVE LN	N/A	N	N	UNK	UNK	Construction Records	C	C	C	NL		N/R	N/R	N				
1322	MORNING DOVE LN	N/A	N	N	UNK	UNK	Construction Records	C	C	C	NL		N/R	N/R	N				
1325	MORNING DOVE LN	N/A	N	N	UNK	UNK	Construction Records	C	C	C	NL		N/R	N/R	N				
1326	MORNING DOVE LN	N/A	N	N	UNK	UNK	Construction Records	C	C	C	NL		N/R	N/R	N				
1327	MORNING DOVE LN	N/A	N	N	UNK	UNK	Construction Records	C	C	C	NL		N/R	N/R	N				
1330	MORNING DOVE LN	N/A	N	N	UNK	UNK	Construction Records	C	C	C	NL		N/R	N/R	N				
1331	MORNING DOVE LN	N/A	N	N	UNK	UNK	Construction Records	C	C	C	NL		N/R	N/R	N				
1156	MYSTIC COVE	N/A	N	N	1994	UNK	Property Records	C	C	C	NL		N/R	N/R	N				
1157	MYSTIC COVE	N/A	N	N	1994	UNK	Property Records	C	C	C	NL		N/R	N/R	N				
1160	MYSTIC COVE	N/A	N	N	1994	UNK	Property Records	C	C	C	NL		N/R	N/R	N				
1163	MYSTIC COVE	N/A	N	N	1994	UNK	Property Records	C	C	C	NL		N/R	N/R	N				
1171	MYSTIC COVE	N/A	N	N	1994	UNK	Property Records	C	C	C	NL		N/R	N/R	N				
1184	MYSTIC COVE	N/A	N	N	1994	UNK	Property Records	C	C	C	NL		N/R	N/R	N				
1192	MYSTIC COVE	N/A	N	N	1994	UNK	Property Records	C	C	C	NL		N/R	N/R	N				
41412	N IL ROUTE 83	N/A	N	N	UNK	UNK	Property Records	C	C	C	NL		N/R	N/R	N				

41426	N IL ROUTE 83	N/A	N	N	UNK	UNK	Property Records	C	C	C	NL		N/R	N/R	N				
478	NABER AVE	N/A	N	N	UNK	UNK	Property Records	C	C	C	NL		N/R	N/R	N				
485	NABER AVE	N/A	N	N	UNK	UNK	Property Records	L	L	L	L		4/15/2024	3/28/2025	N				
491	NABER AVE	LP1C002	N	N	UNK	UNK	Visual Inspection	C	C	C	NL		N/R	N/R	N				
497	NABER AVE	N/A	N	N	UNK	UNK	Property Records	L	L	L	L		4/15/2024	3/28/2025	N				
503	NABER AVE	N/A	N	N	UNK	UNK	Property Records	L	L	L	L		4/16/2024	3/28/2025	N				
509	NABER AVE	LP1A085	N	N	UNK	UNK	Visual Inspection	C	C	C	NL		N/R	N/R	N				
510	NABER AVE	N/A	N	N	UNK	UNK	Visual Inspection	G	L	G	L	Y	8/8/2024	3/28/2025	N				
512	NABER AVE	N/A	N	N	UNK	UNK	Survey Response	G	L	G	L	Y	8/8/2024	3/28/2025	N				
515	NABER AVE	N/A	N	N	UNK	UNK	Survey Response	C	C	C	NL		N/R	N/R	N				
522	NABER AVE	LP1A086	N	N	UNK	UNK	Property Records	L	L	L	L		4/15/2024	3/28/2025	N				
523	NABER AVE	N/A	N	N	UNK	UNK	Survey Response	C	C	C	NL		N/R	N/R	N				
1192	NATALIE CT	N/A	N	N	2003-2004	UNK	Construction Records	C	C	C	NL		N/R	N/R	N				
1194	NATALIE CT	N/A	N	N	2003-2004	UNK	Construction Records	C	C	C	NL		N/R	N/R	N				
1195	NATALIE CT	N/A	N	N	2003-2004	UNK	Construction Records	C	C	C	NL		N/R	N/R	N				
1197	NATALIE CT	N/A	N	N	2003-2004	UNK	Construction Records	C	C	C	NL		N/R	N/R	N				
550	NEEDLEGRASS PKWY	N/A	N	N	1993	UNK	Construction Records	C	C	C	NL		N/R	N/R	N				
555	NEEDLEGRASS PKWY	N/A	N	N	1993	UNK	Construction Records	C	C	C	NL		N/R	N/R	N				
556	NEEDLEGRASS PKWY	N/A	N	N	1993	UNK	Construction Records	C	C	C	NL		N/R	N/R	N				
560	NEEDLEGRASS PKWY	N/A	N	N	1993	UNK	Construction Records	C	C	C	NL		N/R	N/R	N				
561	NEEDLEGRASS PKWY	N/A	N	N	1993	UNK	Construction Records	C	C	C	NL		N/R	N/R	N				
568	NEEDLEGRASS PKWY	N/A	N	N	1993	UNK	Construction Records	C	C	C	NL		N/R	N/R	N				
569	NEEDLEGRASS PKWY	N/A	N	N	1993	UNK	Construction Records	C	C	C	NL		N/R	N/R	N				
574	NEEDLEGRASS PKWY	N/A	N	N	1993	UNK	Construction Records	C	C	C	NL		N/R	N/R	N				
577	NEEDLEGRASS PKWY	N/A	N	N	1993	UNK	Construction Records	C	C	C	NL		N/R	N/R	N				
580	NEEDLEGRASS PKWY	N/A	N	N	1993	UNK	Construction Records	C	C	C	NL		N/R	N/R	N				
585	NEEDLEGRASS PKWY	N/A	N	N	1993	UNK	Construction Records	C	C	C	NL		N/R	N/R	N				
586	NEEDLEGRASS PKWY	N/A	N	N	1993	UNK	Construction Records	C	C	C	NL		N/R	N/R	N				
590	NEEDLEGRASS PKWY	N/A	N	N	1993	UNK	Construction Records	C	C	C	NL		N/R	N/R	N				
593	NEEDLEGRASS PKWY	N/A	N	N	1993	UNK	Construction Records	C	C	C	NL		N/R	N/R	N				
603	NEEDLEGRASS PKWY	N/A	N	N	1993	UNK	Construction Records	C	C	C	NL		N/R	N/R	N				
611	NEEDLEGRASS PKWY	N/A	N	N	1993	UNK	Construction Records	C	C	C	NL		N/R	N/R	N				
618	NEEDLEGRASS PKWY	N/A	N	N	1993	UNK	Construction Records	C	C	C	NL		N/R	N/R	N				
619	NEEDLEGRASS PKWY	N/A	N	N	1993	UNK	Construction Records	C	C	C	NL		N/R	N/R	N				
624	NEEDLEGRASS PKWY	N/A	N	N	1993	UNK	Construction Records	C	C	C	NL		N/R	N/R	N				
629	NEEDLEGRASS PKWY	N/A	N	N	1993	UNK	Construction Records	C	C	C	NL		N/R	N/R	N				
630	NEEDLEGRASS PKWY	N/A	N	N	1993	UNK	Construction Records	C	C	C	NL		N/R	N/R	N				
635	NEEDLEGRASS PKWY	N/A	N	N	1993	UNK	Construction Records	C	C	C	NL		N/R	N/R	N				
636	NEEDLEGRASS PKWY	N/A	N	N	1993	UNK	Construction Records	C	C	C	NL		N/R	N/R	N				
641	NEEDLEGRASS PKWY	N/A	N	N	1993	UNK	Construction Records	C	C	C	NL		N/R	N/R	N				
644	NEEDLEGRASS PKWY	N/A	N	N	1993	UNK	Construction Records	C	C	C	NL		N/R	N/R	N				
649	NEEDLEGRASS PKWY	N/A	N	N	1993	UNK	Construction Records	C	C	C	NL		N/R	N/R	N				
650	NEEDLEGRASS PKWY	N/A	N	N	1993	UNK	Construction Records	C	C	C	NL		N/R	N/R	N				
655	NEEDLEGRASS PKWY	N/A	N	N	1993	UNK	Construction Records	C	C	C	NL		N/R	N/R	N				
656	NEEDLEGRASS PKWY	N/A	N	N	1993	UNK	Construction Records	C	C	C	NL		N/R	N/R	N				
661	NEEDLEGRASS PKWY	N/A	N	N	1993	UNK	Construction Records	C	C	C	NL		N/R	N/R	N				
664	NEEDLEGRASS PKWY	N/A	N	N	1993	UNK	Construction Records	C	C	C	NL		N/R	N/R	N				
669	NEEDLEGRASS PKWY	N/A	N	N	1993	UNK	Construction Records	C	C	C	NL		N/R	N/R	N				
670	NEEDLEGRASS PKWY	N/A	N	N	1993	UNK	Construction Records	C	C	C	NL		N/R	N/R	N				
676	NEEDLEGRASS PKWY	N/A	N	N	1993	UNK	Construction Records	C	C	C	NL		N/R	N/R	N				
677	NEEDLEGRASS PKWY	N/A	N	N	1993	UNK	Construction Records	C	C	C	NL		N/R	N/R	N				
682	NEEDLEGRASS PKWY	N/A	N	N	1993	UNK	Construction Records	C	C	C	NL		N/R	N/R	N				
683	NEEDLEGRASS PKWY	N/A	N	N	1993	UNK	Construction Records	C	C	C	NL		N/R	N/R	N				
686	NEEDLEGRASS PKWY	N/A	N	N	1993	UNK	Construction Records	C	C	C	NL		N/R	N/R	N				
689	NEEDLEGRASS PKWY	N/A	N	N	1993	UNK	Construction Records	C	C	C	NL		N/R	N/R	N				
695	NEEDLEGRASS PKWY	N/A	N	N	1993	UNK	Construction Records	C	C	C	NL		N/R	N/R	N				
700	NEEDLEGRASS PKWY	N/A	N	N	1993	UNK	Construction Records	C	C	C	NL		N/R	N/R	N				
703	NEEDLEGRASS PKWY	N/A	N	N	1993	UNK	Construction Records	C	C	C	NL		N/R	N/R	N				
706	NEEDLEGRASS PKWY	N/A	N	N	1993	UNK	Construction Records	C	C	C	NL		N/R	N/R	N				
709	NEEDLEGRASS PKWY	N/A	N	N	1993	UNK	Construction Records	C	C	C	NL		N/R	N/R	N				

712	NEEDLEGRASS PKWY	N/A	N	N	1993	UNK	Construction Records	C	C	C	NL		N/R	N/R	N				
718	NEEDLEGRASS PKWY	N/A	N	N	1993	UNK	Construction Records	C	C	C	NL		N/R	N/R	N				
724	NEEDLEGRASS PKWY	N/A	N	N	1993	UNK	Construction Records	C	C	C	NL		N/R	N/R	N				
730	NEEDLEGRASS PKWY	N/A	N	N	1993	UNK	Construction Records	C	C	C	NL		N/R	N/R	N				
736	NEEDLEGRASS PKWY	N/A	N	N	1993	UNK	Construction Records	C	C	C	NL		N/R	N/R	N				
742	NEEDLEGRASS PKWY	N/A	N	N	1993	UNK	Construction Records	C	C	C	NL		N/R	N/R	N				
748	NEEDLEGRASS PKWY	N/A	N	N	1993	UNK	Construction Records	C	C	C	NL		N/R	N/R	N				
751	NEEDLEGRASS PKWY	N/A	N	N	1993	UNK	Construction Records	C	C	C	NL		N/R	N/R	N				
754	NEEDLEGRASS PKWY	N/A	N	N	1993	UNK	Construction Records	C	C	C	NL		N/R	N/R	N				
757	NEEDLEGRASS PKWY	N/A	N	N	1993	UNK	Construction Records	C	C	C	NL		N/R	N/R	N				
760	NEEDLEGRASS PKWY	N/A	N	N	1993	UNK	Construction Records	C	C	C	NL		N/R	N/R	N				
763	NEEDLEGRASS PKWY	N/A	N	N	1993	UNK	Construction Records	C	C	C	NL		N/R	N/R	N				
769	NEEDLEGRASS PKWY	N/A	N	N	1993	UNK	Construction Records	C	C	C	NL		N/R	N/R	N				
772	NEEDLEGRASS PKWY	N/A	N	N	1993	UNK	Construction Records	C	C	C	NL		N/R	N/R	N				
775	NEEDLEGRASS PKWY	N/A	N	N	1993	UNK	Construction Records	C	C	C	NL		N/R	N/R	N				
778	NEEDLEGRASS PKWY	N/A	N	N	1993	UNK	Construction Records	C	C	C	NL		N/R	N/R	N				
781	NEEDLEGRASS PKWY	N/A	N	N	1993	UNK	Construction Records	C	C	C	NL		N/R	N/R	N				
785	NEEDLEGRASS PKWY	N/A	N	N	1993	UNK	Construction Records	C	C	C	NL		N/R	N/R	N				
789	NEEDLEGRASS PKWY	N/A	N	N	1993	UNK	Construction Records	C	C	C	NL		N/R	N/R	N				
793	NEEDLEGRASS PKWY	N/A	N	N	1993	UNK	Construction Records	C	C	C	NL		N/R	N/R	N				
799	NEEDLEGRASS PKWY	N/A	N	N	1993	UNK	Construction Records	C	C	C	NL		N/R	N/R	N				
25	NETHERLANDS DR	N/A	N	N	UNK	UNK	Construction Records	C	C	C	NL		N/R	N/R	N				
27	NETHERLANDS DR	N/A	N	N	UNK	UNK	Construction Records	C	C	C	NL		N/R	N/R	N				
29	NETHERLANDS DR	N/A	N	N	UNK	UNK	Construction Records	C	C	C	NL		N/R	N/R	N				
30	NETHERLANDS DR	N/A	N	N	UNK	UNK	Construction Records	C	C	C	NL		N/R	N/R	N				
33	NETHERLANDS DR	N/A	N	N	UNK	UNK	Construction Records	C	C	C	NL		N/R	N/R	N				
37	NETHERLANDS DR	N/A	N	N	UNK	UNK	Construction Records	C	C	C	NL		N/R	N/R	N				
41	NETHERLANDS DR	N/A	N	N	UNK	UNK	Construction Records	C	C	C	NL		N/R	N/R	N				
45	NETHERLANDS DR	N/A	N	N	UNK	UNK	Construction Records	C	C	C	NL		N/R	N/R	N				
49	NETHERLANDS DR	N/A	N	N	UNK	UNK	Construction Records	C	C	C	NL		N/R	N/R	N				
53	NETHERLANDS DR	N/A	N	N	UNK	UNK	Construction Records	C	C	C	NL		N/R	N/R	N				
57	NETHERLANDS DR	N/A	N	N	UNK	UNK	Construction Records	C	C	C	NL		N/R	N/R	N				
58	NETHERLANDS DR	N/A	N	N	UNK	UNK	Construction Records	C	C	C	NL		N/R	N/R	N				
63	NETHERLANDS DR	N/A	N	N	UNK	UNK	Construction Records	C	C	C	NL		N/R	N/R	N				
64	NETHERLANDS DR	N/A	N	N	UNK	UNK	Construction Records	C	C	C	NL		N/R	N/R	N				
68	NETHERLANDS DR	N/A	N	N	UNK	UNK	Construction Records	C	C	C	NL		N/R	N/R	N				
72	NETHERLANDS DR	N/A	N	N	UNK	UNK	Construction Records	C	C	C	NL		N/R	N/R	N				
76	NETHERLANDS DR	N/A	N	N	UNK	UNK	Construction Records	C	C	C	NL		N/R	N/R	N				
79	NETHERLANDS DR	N/A	N	N	UNK	UNK	Construction Records	C	C	C	NL		N/R	N/R	N				
80	NETHERLANDS DR	N/A	N	N	UNK	UNK	Construction Records	C	C	C	NL		N/R	N/R	N				
83	NETHERLANDS DR	N/A	N	N	UNK	UNK	Construction Records	C	C	C	NL		N/R	N/R	N				
84	NETHERLANDS DR	N/A	N	N	UNK	UNK	Construction Records	C	C	C	NL		N/R	N/R	N				
93	NETHERLANDS DR	N/A	N	N	UNK	UNK	Construction Records	C	C	C	NL		N/R	N/R	N				
94	NETHERLANDS DR	N/A	N	N	UNK	UNK	Construction Records	C	C	C	NL		N/R	N/R	N				
97	NETHERLANDS DR	N/A	N	N	UNK	UNK	Construction Records	C	C	C	NL		N/R	N/R	N				
98	NETHERLANDS DR	N/A	N	N	UNK	UNK	Construction Records	C	C	C	NL		N/R	N/R	N				
101	NETHERLANDS DR	N/A	N	N	UNK	UNK	Construction Records	C	C	C	NL		N/R	N/R	N				
102	NETHERLANDS DR	N/A	N	N	UNK	UNK	Construction Records	C	C	C	NL		N/R	N/R	N				
105	NETHERLANDS DR	N/A	N	N	UNK	UNK	Construction Records	C	C	C	NL		N/R	N/R	N				
106	NETHERLANDS DR	N/A	N	N	UNK	UNK	Construction Records	C	C	C	NL		N/R	N/R	N				
109	NETHERLANDS DR	N/A	N	N	UNK	UNK	Construction Records	C	C	C	NL		N/R	N/R	N				
110	NETHERLANDS DR	N/A	N	N	UNK	UNK	Construction Records	C	C	C	NL		N/R	N/R	N				
113	NETHERLANDS DR	N/A	N	N	UNK	UNK	Construction Records	C	C	C	NL		N/R	N/R	N				
114	NETHERLANDS DR	N/A	N	N	UNK	UNK	Construction Records	C	C	C	NL		N/R	N/R	N				
981	NEUHAVEN DR	N/A	N	N	2003-2004	UNK	Construction Records	C	C	C	NL		N/R	N/R	N				
982	NEUHAVEN DR	N/A	N	N	2003-2004	UNK	Construction Records	C	C	C	NL		N/R	N/R	N				
991	NEUHAVEN DR	N/A	N	N	2003-2004	UNK	Construction Records	C	C	C	NL		N/R	N/R	N				
992	NEUHAVEN DR	N/A	N	N	2003-2004	UNK	Construction Records	C	C	C	NL		N/R	N/R	N				
1001	NEUHAVEN DR	N/A	N	N	2003-2004	UNK	Construction Records	C	C	C	NL		N/R	N/R	N				
1002	NEUHAVEN DR	N/A	N	N	2003-2004	UNK	Construction Records	C	C	C	NL		N/R	N/R	N				

Appendix A

1011	NEUHAVEN DR	N/A	N	N	2003-2004	UNK	Construction Records	C	C	C	NL		N/R	N/R	N				
1012	NEUHAVEN DR	N/A	N	N	2003-2004	UNK	Construction Records	C	C	C	NL		N/R	N/R	N				
1021	NEUHAVEN DR	N/A	N	N	2003-2004	UNK	Construction Records	C	C	C	NL		N/R	N/R	N				
1022	NEUHAVEN DR	N/A	N	N	2003-2004	UNK	Construction Records	C	C	C	NL		N/R	N/R	N				
1031	NEUHAVEN DR	N/A	N	N	2003-2004	UNK	Construction Records	C	C	C	NL		N/R	N/R	N				
1032	NEUHAVEN DR	N/A	N	N	2003-2004	UNK	Construction Records	C	C	C	NL		N/R	N/R	N				
1041	NEUHAVEN DR	N/A	N	N	2003-2004	UNK	Construction Records	C	C	C	NL		N/R	N/R	N				
1042	NEUHAVEN DR	N/A	N	N	2003-2004	UNK	Construction Records	C	C	C	NL		N/R	N/R	N				
1051	NEUHAVEN DR	N/A	N	N	2003-2004	UNK	Construction Records	C	C	C	NL		N/R	N/R	N				
1052	NEUHAVEN DR	N/A	N	N	2003-2004	UNK	Construction Records	C	C	C	NL		N/R	N/R	N				
1062	NEUHAVEN DR	N/A	N	N	2003-2004	UNK	Construction Records	C	C	C	NL		N/R	N/R	N				
1070	NEUHAVEN DR	N/A	N	N	2003-2004	UNK	Construction Records	C	C	C	NL		N/R	N/R	N				
1071	NEUHAVEN DR	N/A	N	N	2003-2004	UNK	Construction Records	C	C	C	NL		N/R	N/R	N				
1076	NEUHAVEN DR	N/A	N	N	2003-2004	UNK	Construction Records	C	C	C	NL		N/R	N/R	N				
1077	NEUHAVEN DR	N/A	N	N	2003-2004	UNK	Construction Records	C	C	C	NL		N/R	N/R	N				
1083	NEUHAVEN DR	N/A	N	N	2003-2004	UNK	Construction Records	C	C	C	NL		N/R	N/R	N				
1089	NEUHAVEN DR	N/A	N	N	2003-2004	UNK	Construction Records	C	C	C	NL		N/R	N/R	N				
1095	NEUHAVEN DR	N/A	N	N	2003-2004	UNK	Construction Records	C	C	C	NL		N/R	N/R	N				
902	NEUWAY LN	N/A	N	N	2004-2005	UNK	Construction Records	C	C	C	NL		N/R	N/R	N				
908	NEUWAY LN	N/A	N	N	2004-2005	UNK	Construction Records	C	C	C	NL		N/R	N/R	N				
914	NEUWAY LN	N/A	N	N	2004-2005	2018	Construction Records	C	C	C	NL		N/R	N/R	N				
920	NEUWAY LN	N/A	N	N	2004-2005	UNK	Construction Records	C	C	C	NL		N/R	N/R	N				
926	NEUWAY LN	N/A	N	N	2004-2005	2019	Construction Records	C	C	C	NL		N/R	N/R	N				
932	NEUWAY LN	N/A	N	N	2004-2005	2020	Construction Records	C	C	C	NL		N/R	N/R	N				
938	NEUWAY LN	N/A	N	N	2004-2005	2019	Construction Records	C	C	C	NL		N/R	N/R	N				
944	NEUWAY LN	N/A	N	N	2004-2005	2019	Construction Records	C	C	C	NL		N/R	N/R	N				
950	NEUWAY LN	N/A	N	N	2004-2005	2019	Construction Records	C	C	C	NL		N/R	N/R	N				
956	NEUWAY LN	N/A	N	N	2004-2005	UNK	Construction Records	C	C	C	NL		N/R	N/R	N				
962	NEUWAY LN	N/A	N	N	2004-2005	UNK	Construction Records	C	C	C	NL		N/R	N/R	N				
968	NEUWAY LN	N/A	N	N	2004-2005	UNK	Construction Records	C	C	C	NL		N/R	N/R	N				
974	NEUWAY LN	N/A	N	N	2004-2005	UNK	Construction Records	C	C	C	NL		N/R	N/R	N				
980	NEUWAY LN	N/A	N	N	2004-2005	UNK	Construction Records	C	C	C	NL		N/R	N/R	N				
988	NEUWAY LN	N/A	N	N	2004-2005	UNK	Construction Records	C	C	C	NL		N/R	N/R	N				
1116	NEUWAY LN	N/A	N	N	2004-2005	2022	Construction Records	C	C	C	NL		N/R	N/R	N				
1122	NEUWAY LN	N/A	N	N	2004-2005	2022	Construction Records	C	C	C	NL		N/R	N/R	N				
1128	NEUWAY LN	N/A	N	N	2004-2005	2022	Construction Records	C	C	C	NL		N/R	N/R	N				
1134	NEUWAY LN	N/A	N	N	2004-2005	2022	Construction Records	C	C	C	NL		N/R	N/R	N				
1146	NEUWAY LN	N/A	N	N	2004-2005	2022	Construction Records	C	C	C	NL		N/R	N/R	N				
1152	NEUWAY LN	N/A	N	N	2004-2005	2022	Construction Records	C	C	C	NL		N/R	N/R	N				
1155	NEUWAY LN	N/A	N	N	2004-2005	2022	Construction Records	C	C	C	NL		N/R	N/R	N				
1158	NEUWAY LN	N/A	N	N	2004-2005	2022	Construction Records	C	C	C	NL		N/R	N/R	N				
1161	NEUWAY LN	N/A	N	N	2004-2005	2022	Construction Records	C	C	C	NL		N/R	N/R	N				
1164	NEUWAY LN	N/A	N	N	2004-2005	2022	Construction Records	C	C	C	NL		N/R	N/R	N				
1169	NEUWAY LN	N/A	N	N	2004-2005	2022	Construction Records	C	C	C	NL		N/R	N/R	N				
1170	NEUWAY LN	N/A	N	N	2004-2005	2022	Construction Records	C	C	C	NL		N/R	N/R	N				
1175	NEUWAY LN	N/A	N	N	2004-2005	2022	Construction Records	C	C	C	NL		N/R	N/R	N				
1176	NEUWAY LN	N/A	N	N	2004-2005	2022	Construction Records	C	C	C	NL		N/R	N/R	N				
1182	NEUWAY LN	N/A	N	N	2004-2005	2022	Construction Records	C	C	C	NL		N/R	N/R	N				
1183	NEUWAY LN	N/A	N	N	2004-2005	2022	Construction Records	C	C	C	NL		N/R	N/R	N				
1188	NEUWAY LN	N/A	N	N	2004-2005	2022	Construction Records	C	C	C	NL		N/R	N/R	N				
1191	NEUWAY LN	N/A	N	N	2004-2005	2022	Construction Records	C	C	C	NL		N/R	N/R	N				
1194	NEUWAY LN	N/A	N	N	2004-2005	2022	Construction Records	C	C	C	NL		N/R	N/R	N				
1197	NEUWAY LN	N/A	N	N	2004-2005	2022	Construction Records	C	C	C	NL		N/R	N/R	N				
1200	NEUWAY LN	N/A	N	N	2004-2005	2022	Construction Records	C	C	C	NL		N/R	N/R	N				
1205	NEUWAY LN	N/A	N	N	2004-2005	2022	Construction Records	C	C	C	NL		N/R	N/R	N				
1206	NEUWAY LN	N/A	N	N	2004-2005	2022	Construction Records	C	C	C	NL		N/R	N/R	N				
1213	NEUWAY LN	N/A	N	N	2004-2005	2022	Construction Records	C	C	C	NL		N/R	N/R	N				
1219	NEUWAY LN	N/A	N	N	2004-2005	2022	Construction Records	C	C	C	NL		N/R	N/R	N				
1224	NEUWAY LN	N/A	N	N	2004-2005	2022	Construction Records	C	C	C	NL		N/R	N/R	N				
1227	NEUWAY LN	N/A	N	N	2004-2005	2022	Construction Records	C	C	C	NL		N/R	N/R	N				

1230	NEUWAY LN	N/A	N	N	2004-2005	2022	Construction Records	C	C	C	NL		N/R	N/R	N				
1233	NEUWAY LN	N/A	N	N	2004-2005	2022	Construction Records	C	C	C	NL		N/R	N/R	N				
1236	NEUWAY LN	N/A	N	N	2004-2005	2022	Construction Records	C	C	C	NL		N/R	N/R	N				
1241	NEUWAY LN	N/A	N	N	2004-2005	2022	Construction Records	C	C	C	NL		N/R	N/R	N				
1761	NEUWAY LN	N/A	N	N	2004-2005	UNK	Construction Records	C	C	C	NL		N/R	N/R	N				
1769	NEUWAY LN	N/A	N	N	2004-2005	UNK	Construction Records	C	C	C	NL		N/R	N/R	N				
1777	NEUWAY LN	N/A	N	N	2004-2005	UNK	Construction Records	C	C	C	NL		N/R	N/R	N				
1792	NEUWAY LN	N/A	N	N	2004-2005	UNK	Construction Records	C	C	C	NL		N/R	N/R	N				
1793	NEUWAY LN	N/A	N	N	2004-2005	UNK	Construction Records	C	C	C	NL		N/R	N/R	N				
1798	NEUWAY LN	N/A	N	N	2004-2005	UNK	Construction Records	C	C	C	NL		N/R	N/R	N				
1804	NEUWAY LN	N/A	N	N	2004-2005	UNK	Construction Records	C	C	C	NL		N/R	N/R	N				
1810	NEUWAY LN	N/A	N	N	2004-2005	UNK	Construction Records	C	C	C	NL		N/R	N/R	N				
1816	NEUWAY LN	N/A	N	N	2004-2005	UNK	Construction Records	C	C	C	NL		N/R	N/R	N				
1822	NEUWAY LN	N/A	N	N	2004-2005	UNK	Construction Records	C	C	C	NL		N/R	N/R	N				
1826	NEUWAY LN	N/A	N	N	2004-2005	UNK	Construction Records	C	C	C	NL		N/R	N/R	N				
1830	NEUWAY LN	N/A	N	N	2004-2005	UNK	Construction Records	C	C	C	NL		N/R	N/R	N				
31	NORTH AVE-MEDICAL	N/A	Y	N	UNK	2018	Property Records	C	C	C	NL		N/R	N/R	N				
75	NORTH AVE	N/A	N	N	UNK	UNK	Property Records	C	C	C	NL		N/R	N/R	N				
99	NORTH AVE	N/A	N	N	UNK	UNK	Property Records	C	C	C	NL		N/R	N/R	N				
103	NORTH AVE	N/A	N	N	UNK	UNK	Property Records	C	C	C	NL		N/R	N/R	N				
109	NORTH AVE	N/A	N	N	UNK	UNK	Property Records	C	C	C	NL		N/R	N/R	N				
115	NORTH AVE	N/A	N	N	UNK	UNK	Property Records	C	C	C	NL		N/R	N/R	N				
121	NORTH AVE	N/A	N	N	UNK	UNK	Property Records	C	C	C	NL		N/R	N/R	N				
127	NORTH AVE	N/A	N	N	UNK	UNK	Property Records	C	C	C	NL		N/R	N/R	N				
133	NORTH AVE	N/A	N	N	UNK	UNK	Property Records	C	C	C	NL		N/R	N/R	N				
139	NORTH AVE	N/A	N	N	UNK	UNK	Property Records	C	C	C	NL		N/R	N/R	N				
144	NORTH AVE	N/A	N	N	UNK	UNK	Property Records	C	C	C	NL		N/R	N/R	N				
151	NORTH AVE	N/A	N	N	UNK	UNK	Property Records	C	C	C	NL		N/R	N/R	N				
154	NORTH AVE	N/A	N	N	UNK	UNK	Property Records	C	C	C	NL		N/R	N/R	N				
161	NORTH AVE	N/A	N	N	UNK	UNK	Property Records	C	C	C	NL		N/R	N/R	N				
185	NORTH AVE	N/A	N	N	UNK	UNK	Property Records	C	C	C	NL		N/R	N/R	N				
191	NORTH AVE	N/A	N	N	UNK	UNK	Property Records	C	C	C	NL		N/R	N/R	N				
197	NORTH AVE	N/A	N	N	UNK	UNK	Property Records	C	C	C	NL		N/R	N/R	N				
203	NORTH AVE	N/A	N	N	UNK	UNK	Property Records	C	C	C	NL		N/R	N/R	N				
209	NORTH AVE	N/A	N	N	UNK	UNK	Property Records	C	C	C	NL		N/R	N/R	N				
215	NORTH AVE	N/A	N	N	UNK	UNK	Property Records	C	C	C	NL		N/R	N/R	N				
223	NORTH AVE	N/A	N	N	UNK	UNK	Property Records	C	C	C	NL		N/R	N/R	N				
229	NORTH AVE	N/A	N	N	UNK	UNK	Property Records	C	C	C	NL		N/R	N/R	N				
230	NORTH AVE	N/A	N	N	UNK	UNK	Property Records	C	C	C	NL		N/R	N/R	Y	2012	C		
235	NORTH AVE	N/A	N	N	UNK	UNK	Property Records	C	C	C	NL		N/R	N/R	N				
243	NORTH AVE	N/A	N	N	UNK	UNK	Property Records	C	C	C	NL		N/R	N/R	N				
250	NORTH AVE	N/A	N	N	UNK	UNK	Property Records	L	C	L	L		4/15/2024	3/28/2025	N				
260	NORTH AVE	N/A	N	N	UNK	UNK	Property Records	L	C	L	L		4/15/2024	3/28/2025	N				
263	NORTH AVE	N/A	N	N	UNK	UNK	Property Records	L	C	L	L		4/15/2024	3/28/2025	N				
266	NORTH AVE	N/A	N	N	UNK	UNK	Property Records	L	C	L	L		4/15/2024	3/28/2025	N				
274	NORTH AVE	LA1C057	N	N	UNK	UNK	Property Records	L	C	L	L		4/15/2024	3/28/2025	N				
275	NORTH AVE	N/A	N	N	UNK	UNK	Property Records	C	C	C	NL		N/R	N/R	N				
287	NORTH AVE	N/A	N	N	UNK	UNK	Property Records	C	C	C	NL		N/R	N/R	N				
290	NORTH AVE	N/A	N	N	UNK	UNK	Property Records	C	C	C	NL		N/R	N/R	N				
293	NORTH AVE	N/A	N	N	UNK	UNK	Property Records	C	C	C	NL		N/R	N/R	N				
300	NORTH AVE	N/A	N	N	UNK	UNK	Property Records	C	C	C	NL		N/R	N/R	N				
303	NORTH AVE	N/A	N	N	UNK	UNK	Property Records	C	C	C	NL		N/R	N/R	N				
305	NORTH AVE	N/A	N	N	UNK	UNK	Property Records	C	C	C	NL		N/R	N/R	N				
307	NORTH AVE	N/A	N	N	UNK	UNK	Survey Response	C	C	C	NL		N/R	N/R	N				
310	NORTH AVE	N/A	N	N	UNK	UNK	Property Records	L	L	L	L		5/1/2024	3/28/2025	N				
320	NORTH AVE	N/A	N	N	UNK	UNK	Property Records	L	C	L	L		4/16/2024	3/28/2025	N				
328	NORTH AVE	LA1C058	N	N	UNK	UNK	Property Records	C	C	C	NL		N/R	N/R	Y	Unknown	C		
330	NORTH AVE	N/A	N	N	UNK	UNK	Property Records	C	C	C	NL		N/R	N/R	N				
333	NORTH AVE	N/A	N	N	UNK	UNK	Survey Response	L	C	L	L		5/1/2024	3/28/2025	N				
335	NORTH AVE	N/A	N	N	UNK	UNK	Survey Response	G	C	G	NL	N	8/8/2024	3/28/2025	N				

Appendix A

340	NORTH AVE	N/A	N	N	UNK	UNK	Property Records	C	C	C	NL		N/R	N/R	N				
391	NORTH AVE	N/A	N	N	UNK	UNK	Survey Response	C	C	C	NL		N/R	N/R	N				
419	NORTH AVE	N/A	N	N	UNK	UNK	Property Records	C	C	C	NL		N/R	N/R	N				
430	NORTH AVE	N/A	N	N	UNK	UNK	Property Records	C	C	C	NL		N/R	N/R	N				
431	NORTH AVE	N/A	N	N	UNK	UNK	Property Records	C	C	C	NL		N/R	N/R	N				
479	NORTH AVE	N/A	N	N	UNK	UNK	Visual Inspection	C	C	C	NL		N/R	N/R	N				
489	NORTH AVE	N/A	N	N	UNK	UNK	Visual Inspection	C	C	C	NL		N/R	N/R	N				
499	NORTH AVE	N/A	N	N	UNK	UNK	Property Records	C	C	C	NL		N/R	N/R	N				
500	NORTH AVE	N/A	N	N	UNK	UNK	Property Records	C	C	C	NL		N/R	N/R	N				
502	NORTH AVE	N/A	N	N	UNK	UNK	Property Records	C	C	C	NL		N/R	N/R	N				
505	NORTH AVE	N/A	N	N	UNK	UNK	Survey Response	C	C	C	NL		N/R	N/R	N				
506	NORTH AVE	N/A	N	N	UNK	UNK	Property Records	C	C	C	NL		N/R	N/R	N				
516	NORTH AVE	N/A	N	N	UNK	UNK	Property Records	C	C	C	NL		N/R	N/R	N				
522	NORTH AVE	N/A	N	N	UNK	UNK	Property Records	C	C	C	NL		N/R	N/R	N				
524	NORTH AVE	N/A	N	N	UNK	UNK	Property Records	C	C	C	NL		N/R	N/R	N				
525	NORTH AVE	N/A	N	N	UNK	UNK	Survey Response	G	C	G	NL	N	8/8/2024	3/28/2025	N				
536	NORTH AVE	N/A	N	N	UNK	UNK	Property Records	C	C	C	NL		N/R	N/R	N				
538	NORTH AVE	N/A	N	N	UNK	UNK	Property Records	C	C	C	NL		N/R	N/R	N				
540	NORTH AVE	N/A	N	N	UNK	UNK	Property Records	C	C	C	NL		N/R	N/R	N				
550	NORTH AVE	N/A	N	N	UNK	UNK	Property Records	C	C	C	NL		N/R	N/R	N				
560	NORTH AVE	N/A	N	N	UNK	UNK	Property Records	C	C	C	NL		N/R	N/R	N				
480	NORTH AVE - E	N/A	N	N	UNK	UNK	Property Records	C	C	C	NL		N/R	N/R	N				
480	NORTH AVE - W	N/A	N	N	UNK	UNK	Property Records	C	C	C	NL		N/R	N/R	N				
490	NORTH AVE UNIT A	N/A	N	N	UNK	UNK	Property Records	C	C	C	NL		N/R	N/R	N				
490	NORTH AVE UNIT B	N/A	N	N	UNK	UNK	Property Records	C	C	C	NL		N/R	N/R	N				
490	NORTH AVE UNIT C	N/A	N	N	UNK	UNK	Property Records	C	C	C	NL		N/R	N/R	N				
490	NORTH AVE UNIT D	N/A	N	N	UNK	UNK	Property Records	C	C	C	NL		N/R	N/R	N				
420	NORTH AVE-CHURCH	N/A	Y	N	UNK	UNK	Property Records	C	C	C	NL		N/R	N/R	N				
309	OAK HILL CT	N/A	N	N	UNK	UNK	Construction Records	C	C	C	NL		N/R	N/R	N				
310	OAK HILL CT	N/A	N	N	UNK	UNK	Construction Records	C	C	C	NL		N/R	N/R	N				
317	OAK HILL CT	N/A	N	N	UNK	UNK	Construction Records	C	C	C	NL		N/R	N/R	N				
320	OAK HILL CT	N/A	N	N	UNK	UNK	Construction Records	C	C	C	NL		N/R	N/R	N				
321	OAK HILL CT	N/A	N	N	UNK	UNK	Construction Records	C	C	C	NL		N/R	N/R	N				
326	OAK HILL CT	N/A	N	N	UNK	UNK	Construction Records	C	C	C	NL		N/R	N/R	N				
330	OAK HILL CT	N/A	N	N	UNK	UNK	Construction Records	C	C	C	NL		N/R	N/R	N				
335	OAK HILL CT	N/A	N	N	UNK	UNK	Construction Records	C	C	C	NL		N/R	N/R	N				
336	OAK HILL CT	N/A	N	N	UNK	UNK	Construction Records	C	C	C	NL		N/R	N/R	N				
339	OAK HILL CT	N/A	N	N	UNK	UNK	Construction Records	C	C	C	NL		N/R	N/R	N				
1122	OAK POINT CT	N/A	N	N	2003	UNK	Construction Records	C	C	C	NL		N/R	N/R	N				
1123	OAK POINT CT	N/A	N	N	2003	UNK	Construction Records	C	C	C	NL		N/R	N/R	N				
1126	OAK POINT CT	N/A	N	N	2003	2018	Construction Records	C	C	C	NL		N/R	N/R	N				
1127	OAK POINT CT	N/A	N	N	2003	UNK	Construction Records	C	C	C	NL		N/R	N/R	N				
1130	OAK POINT CT	N/A	N	N	2003	UNK	Construction Records	C	C	C	NL		N/R	N/R	N				
1131	OAK POINT CT	N/A	N	N	2003	UNK	Construction Records	C	C	C	NL		N/R	N/R	N				
1136	OAK POINT CT	N/A	N	N	2003	UNK	Construction Records	C	C	C	NL		N/R	N/R	N				
1171	OAK SHORE LN	N/A	N	N	2003	UNK	Construction Records	C	C	C	NL		N/R	N/R	N				
1172	OAK SHORE LN	N/A	N	N	2003	UNK	Construction Records	C	C	C	NL		N/R	N/R	N				
1175	OAK SHORE LN	N/A	N	N	2003	2020	Construction Records	C	C	C	NL		N/R	N/R	N				
1176	OAK SHORE LN	N/A	N	N	2003	UNK	Construction Records	C	C	C	NL		N/R	N/R	N				
1180	OAK SHORE LN	N/A	N	N	2003	UNK	Construction Records	C	C	C	NL		N/R	N/R	N				
1181	OAK SHORE LN	N/A	N	N	2003	2020	Construction Records	C	C	C	NL		N/R	N/R	N				
1186	OAK SHORE LN	N/A	N	N	2003	UNK	Construction Records	C	C	C	NL		N/R	N/R	N				
1189	OAK SHORE LN	N/A	N	N	2003	2016	Construction Records	C	C	C	NL		N/R	N/R	N				
1194	OAK SHORE LN	N/A	N	N	2003	UNK	Construction Records	C	C	C	NL		N/R	N/R	N				
1198	OAK SHORE LN	N/A	N	N	2003	UNK	Construction Records	C	C	C	NL		N/R	N/R	N				
1201	OAK SHORE LN	N/A	N	N	2003	2021	Construction Records	C	C	C	NL		N/R	N/R	N				
1204	OAK SHORE LN	N/A	N	N	2003	UNK	Construction Records	C	C	C	NL		N/R	N/R	N				
261	OAKRIDGE CT	N/A	N	N	UNK	UNK	Property Records	C	C	C	NL		N/R	N/R	N				
277	OAKRIDGE CT	N/A	N	N	UNK	UNK	Property Records	C	C	C	NL		N/R	N/R	N				
279	OAKRIDGE CT	N/A	N	N	UNK	UNK	Property Records	C	C	C	NL		N/R	N/R	N				

289	OAKRIDGE CT	N/A	N	N	UNK	UNK	Property Records	C	C	C	NL		N/R	N/R	N				
299	OAKRIDGE CT	N/A	N	N	UNK	UNK	Property Records	C	C	C	NL		N/R	N/R	N				
299	OAKRIDGE CT-GARAGE	N/A	N	N	UNK	UNK	Property Records	C	C	C	NL		N/R	N/R	N				
94	OAKWOOD DR	N/A	N	N	UNK	UNK	Property Records	C	C	C	NL		N/R	N/R	N				
100	OAKWOOD DR	N/A	N	N	UNK	UNK	Property Records	C	C	C	NL		N/R	N/R	N				
105	OAKWOOD DR	N/A	N	N	UNK	UNK	Property Records	C	C	C	NL		N/R	N/R	N				
108	OAKWOOD DR	N/A	N	N	UNK	UNK	Property Records	C	C	C	NL		N/R	N/R	N				
110	OAKWOOD DR	N/A	N	N	UNK	UNK	Property Records	C	C	C	NL		N/R	N/R	N				
113	OAKWOOD DR	N/A	N	N	UNK	UNK	Property Records	C	C	C	NL		N/R	N/R	N				
114	OAKWOOD DR	N/A	N	N	UNK	UNK	Property Records	C	C	C	NL		N/R	N/R	N				
125	OAKWOOD DR	N/A	N	N	UNK	UNK	Property Records	C	C	C	NL		N/R	N/R	N				
126	OAKWOOD DR	N/A	N	N	UNK	UNK	Property Records	C	C	C	NL		N/R	N/R	N				
141	OAKWOOD DR	N/A	N	N	UNK	UNK	Property Records	C	C	C	NL		N/R	N/R	N				
144	OAKWOOD DR	N/A	N	N	UNK	UNK	Property Records	C	C	C	NL		N/R	N/R	N				
149	OAKWOOD DR	N/A	N	N	UNK	UNK	Property Records	C	C	C	NL		N/R	N/R	N				
150	OAKWOOD DR	N/A	N	N	UNK	UNK	Property Records	C	C	C	NL		N/R	N/R	N				
156	OAKWOOD DR	N/A	N	N	UNK	UNK	Property Records	C	C	C	NL		N/R	N/R	N				
162	OAKWOOD DR	N/A	N	N	UNK	UNK	Property Records	C	C	C	NL		N/R	N/R	N				
165	OAKWOOD DR	N/A	N	N	UNK	UNK	Property Records	C	C	C	NL		N/R	N/R	N				
170	OAKWOOD DR	N/A	N	N	UNK	UNK	Property Records	C	C	C	NL		N/R	N/R	N				
173	OAKWOOD DR	N/A	N	N	UNK	UNK	Property Records	C	C	C	NL		N/R	N/R	N				
176	OAKWOOD DR	N/A	N	N	UNK	UNK	Property Records	C	C	C	NL		N/R	N/R	N				
177	OAKWOOD DR	N/A	N	N	UNK	UNK	Property Records	C	C	C	NL		N/R	N/R	N				
182	OAKWOOD DR	N/A	N	N	UNK	UNK	Property Records	C	C	C	NL		N/R	N/R	N				
183	OAKWOOD DR	N/A	N	N	UNK	UNK	Property Records	C	C	C	NL		N/R	N/R	N				
188	OAKWOOD DR	N/A	N	N	UNK	UNK	Property Records	C	C	C	NL		N/R	N/R	N				
189	OAKWOOD DR	N/A	N	N	UNK	UNK	Property Records	C	C	C	NL		N/R	N/R	N				
194	OAKWOOD DR	N/A	N	N	UNK	UNK	Property Records	C	C	C	NL		N/R	N/R	N				
195	OAKWOOD DR	N/A	N	N	UNK	UNK	Property Records	C	C	C	NL		N/R	N/R	N				
200	OAKWOOD DR	N/A	N	N	UNK	UNK	Property Records	C	C	C	NL		N/R	N/R	N				
201	OAKWOOD DR	N/A	N	N	UNK	UNK	Property Records	C	C	C	NL		N/R	N/R	N				
206	OAKWOOD DR	N/A	N	N	UNK	UNK	Property Records	C	C	C	NL		N/R	N/R	N				
207	OAKWOOD DR	N/A	N	N	UNK	UNK	Property Records	C	C	C	NL		N/R	N/R	N				
215	OAKWOOD DR	N/A	N	N	UNK	UNK	Property Records	C	C	C	NL		N/R	N/R	N				
216	OAKWOOD DR	N/A	N	N	UNK	UNK	Property Records	C	C	C	NL		N/R	N/R	N				
222	OAKWOOD DR	N/A	N	N	UNK	UNK	Property Records	C	C	C	NL		N/R	N/R	N				
225	OAKWOOD DR	N/A	N	N	UNK	UNK	Property Records	C	C	C	NL		N/R	N/R	N				
228	OAKWOOD DR	N/A	N	N	UNK	UNK	Property Records	C	C	C	NL		N/R	N/R	N				
232	OAKWOOD DR	N/A	N	N	UNK	UNK	Property Records	C	C	C	NL		N/R	N/R	N				
235	OAKWOOD DR	N/A	N	N	UNK	UNK	Property Records	C	C	C	NL		N/R	N/R	N				
243	OAKWOOD DR	N/A	N	N	UNK	UNK	Property Records	C	C	C	NL		N/R	N/R	N				
249	OAKWOOD DR	N/A	N	N	UNK	UNK	Property Records	C	C	C	NL		N/R	N/R	N				
250	OAKWOOD DR	N/A	N	N	UNK	UNK	Property Records	C	C	C	NL		N/R	N/R	N				
255	OAKWOOD DR	N/A	N	N	UNK	UNK	Property Records	C	C	C	NL		N/R	N/R	N				
261	OAKWOOD DR	N/A	N	N	UNK	UNK	Property Records	C	C	C	NL		N/R	N/R	N				
267	OAKWOOD DR	N/A	N	N	UNK	UNK	Property Records	C	C	C	NL		N/R	N/R	N				
273	OAKWOOD DR	N/A	N	N	UNK	UNK	Property Records	C	C	C	NL		N/R	N/R	N				
274	OAKWOOD DR	N/A	N	N	UNK	UNK	Property Records	C	C	C	NL		N/R	N/R	N				
279	OAKWOOD DR	N/A	N	N	UNK	UNK	Property Records	C	C	C	NL		N/R	N/R	N				
284	OAKWOOD DR	N/A	N	N	UNK	UNK	Property Records	C	C	C	NL		N/R	N/R	N				
285	OAKWOOD DR	N/A	N	N	UNK	UNK	Property Records	C	C	C	NL		N/R	N/R	N				
290	OAKWOOD DR	N/A	N	N	UNK	UNK	Property Records	C	C	C	NL		N/R	N/R	N				
291	OAKWOOD DR	N/A	N	N	UNK	UNK	Property Records	C	C	C	NL		N/R	N/R	N				
297	OAKWOOD DR	N/A	N	N	UNK	UNK	Property Records	C	C	C	NL		N/R	N/R	N				
300	OAKWOOD DR	N/A	N	N	UNK	UNK	Property Records	C	C	C	NL		N/R	N/R	N				
302	OAKWOOD DR	N/A	N	N	UNK	UNK	Property Records	C	C	C	NL		N/R	N/R	N				
303	OAKWOOD DR	N/A	N	N	UNK	UNK	Property Records	C	C	C	NL		N/R	N/R	N				
306	OAKWOOD DR	N/A	N	N	UNK	UNK	Property Records	C	C	C	NL		N/R	N/R	N				
309	OAKWOOD DR	N/A	N	N	UNK	UNK	Property Records	C	C	C	NL		N/R	N/R	N				
310	OAKWOOD DR	N/A	N	N	UNK	UNK	Property Records	C	C	C	NL		N/R	N/R	N				

315	OAKWOOD DR	N/A	N	N	UNK	UNK	Property Records	C	C	C	NL		N/R	N/R	N				
316	OAKWOOD DR	N/A	N	N	UNK	UNK	Property Records	C	C	C	NL		N/R	N/R	N				
321	OAKWOOD DR	N/A	N	N	UNK	UNK	Property Records	C	C	C	NL		N/R	N/R	N				
324	OAKWOOD DR	N/A	N	N	UNK	UNK	Property Records	C	C	C	NL		N/R	N/R	N				
327	OAKWOOD DR	N/A	N	N	UNK	UNK	Property Records	C	C	C	NL		N/R	N/R	N				
333	OAKWOOD DR	N/A	N	N	UNK	UNK	Property Records	C	C	C	NL		N/R	N/R	N				
334	OAKWOOD DR	N/A	N	N	UNK	UNK	Property Records	C	C	C	NL		N/R	N/R	N				
339	OAKWOOD DR	N/A	N	N	UNK	UNK	Property Records	C	C	C	NL		N/R	N/R	N				
345	OAKWOOD DR	N/A	N	N	UNK	UNK	Property Records	C	C	C	NL		N/R	N/R	N				
350	OAKWOOD DR	N/A	N	N	UNK	UNK	Property Records	C	C	C	NL		N/R	N/R	N				
351	OAKWOOD DR	N/A	N	N	UNK	UNK	Property Records	C	C	C	NL		N/R	N/R	N				
359	OAKWOOD DR	N/A	N	N	UNK	UNK	Property Records	C	C	C	NL		N/R	N/R	N				
375	OAKWOOD DR	N/A	N	N	UNK	UNK	Property Records	C	C	C	NL		N/R	N/R	N				
376	OAKWOOD DR	N/A	N	N	UNK	UNK	Property Records	C	C	C	NL		N/R	N/R	N				
383	OAKWOOD DR	N/A	N	N	UNK	UNK	Property Records	C	C	C	NL		N/R	N/R	N				
388	OAKWOOD DR	N/A	N	N	UNK	UNK	Property Records	C	C	C	NL		N/R	N/R	N				
405	ORCHARD ST	N/A	N	N	UNK	UNK	Survey Response	L	L	L	L		4/15/2024	3/28/2025	N				
407	ORCHARD ST	N/A	N	N	UNK	UNK	Maintenance Records	P	P	P	NL		N/R	N/R	Y	2021	P		
413	ORCHARD ST	N/A	N	N	UNK	UNK	Survey Response	C	C	C	NL		N/R	N/R	N				
420	ORCHARD ST	N/A	N	N	UNK	UNK	Property Records	C	C	C	NL		N/R	N/R	N				
421	ORCHARD ST	N/A	N	N	UNK	UNK	Property Records	L	L	L	L		5/1/2024	3/28/2025	N				
422	ORCHARD ST	N/A	N	N	UNK	UNK	Property Records	C	C	C	NL		N/R	N/R	N				
433	ORCHARD ST	N/A	N	N	UNK	UNK	Visual Inspection	C	C	C	NL		N/R	N/R	N				
442	ORCHARD ST	N/A	N	N	UNK	UNK	Property Records	C	C	C	NL		N/R	N/R	N				
460	ORCHARD ST	N/A	N	N	UNK	UNK	Property Records	C	C	C	NL		N/R	N/R	N				
464	ORCHARD ST	N/A	N	N	UNK	UNK	Property Records	C	C	C	NL		N/R	N/R	N				
465	ORCHARD ST	N/A	N	N	UNK	UNK	Survey Response	P	P	P	NL		N/R	N/R	N				
468	ORCHARD ST	N/A	N	N	UNK	UNK	Property Records	C	C	C	NL		N/R	N/R	N				
474	ORCHARD ST	N/A	N	N	UNK	UNK	Property Records	C	C	C	NL		N/R	N/R	N				
480	ORCHARD ST	N/A	N	N	UNK	UNK	Property Records	C	C	C	NL		N/R	N/R	N				
481	ORCHARD ST	N/A	N	N	UNK	UNK	Visual Inspection	L	L	L	L		5/1/2024	3/28/2025	N				
482	ORCHARD ST	N/A	N	N	UNK	UNK	Property Records	C	C	C	NL		N/R	N/R	N				
484	ORCHARD ST	N/A	N	N	UNK	UNK	Property Records	C	C	C	NL		N/R	N/R	N				
487	ORCHARD ST	N/A	N	N	UNK	UNK	Survey Response	C	C	C	NL		N/R	N/R	N				
488	ORCHARD ST	N/A	N	N	UNK	UNK	Property Records	C	C	C	NL		N/R	N/R	N				
493	ORCHARD ST	N/A	N	N	UNK	UNK	Property Records	G	L	G	L	Y	8/8/2024	3/28/2025	N				
494	ORCHARD ST	N/A	N	N	UNK	UNK	Property Records	C	C	C	NL		N/R	N/R	N				
496	ORCHARD ST	N/A	N	N	UNK	UNK	Property Records	C	C	C	NL		N/R	N/R	N				
499	ORCHARD ST	N/A	N	N	UNK	UNK	Survey Response	C	C	C	NL		N/R	N/R	N				
504	ORCHARD ST	N/A	N	N	UNK	UNK	Property Records	C	C	C	NL		N/R	N/R	N				
505	ORCHARD ST	N/A	N	N	UNK	UNK	Property Records	C	C	C	NL		N/R	N/R	N				
508	ORCHARD ST	N/A	N	N	UNK	UNK	Property Records	C	C	C	NL		N/R	N/R	N				
559	ORCHARD ST	N/A	N	N	UNK	UNK	Visual Inspection	C	C	C	NL		N/R	N/R	N				
565	ORCHARD ST	N/A	N	N	UNK	UNK	Survey Response	C	C	C	NL		N/R	N/R	N				
571	ORCHARD ST	N/A	N	N	UNK	UNK	Survey Response	G	L	G	L	Y	8/8/2024	3/28/2025	N				
581	ORCHARD ST	N/A	N	N	UNK	UNK	Survey Response	C	C	C	NL		N/R	N/R	N				
583	ORCHARD ST	N/A	N	N	UNK	UNK	Survey Response	C	C	C	NL		N/R	N/R	N				
585	ORCHARD ST	N/A	N	N	UNK	UNK	Survey Response	C	C	C	NL		N/R	N/R	N				
595	ORCHARD ST	N/A	N	N	UNK	UNK	Property Records	C	C	C	NL		N/R	N/R	N				
601	ORCHARD ST	N/A	N	N	UNK	UNK	Visual Inspection	C	C	C	NL		N/R	N/R	N				
607	ORCHARD ST	N/A	N	N	UNK	UNK	Survey Response	C	C	C	NL		N/R	N/R	N				
608	ORCHARD ST	N/A	N	N	UNK	UNK	Survey Response	C	C	C	NL		N/R	N/R	N				
612	ORCHARD ST	N/A	N	N	UNK	UNK	Property Records	C	C	C	NL		N/R	N/R	N				
543	ORCHARD ST-MEDICAL	N/A	Y	N	UNK	UNK	Property Records	C	O	O	NL		N/R	N/R	N				
1183	ORIOLE CT	N/A	N	N	2004-2005	UNK	Construction Records	C	C	C	NL		N/R	N/R	N				
1189	ORIOLE CT	N/A	N	N	2004-2005	UNK	Construction Records	C	C	C	NL		N/R	N/R	N				
1195	ORIOLE CT	N/A	N	N	2004-2005	UNK	Construction Records	C	C	C	NL		N/R	N/R	N				
1201	ORIOLE CT	N/A	N	N	2004-2005	UNK	Construction Records	C	C	C	NL		N/R	N/R	N				
1207	ORIOLE CT	N/A	N	N	2004-2005	UNK	Construction Records	C	C	C	NL		N/R	N/R	N				
1213	ORIOLE CT	N/A	N	N	2004-2005	UNK	Construction Records	C	C	C	NL		N/R	N/R	N				

Appendix A

998	OSMOND AVE	N/A	N	N	UNK	UNK	Survey Response	C	C	C	NL		N/R	N/R	N				
1003	OSMOND AVE	N/A	N	N	UNK	UNK	Property Records	C	C	C	NL		N/R	N/R	N				
1004	OSMOND AVE	N/A	N	N	UNK	UNK	Property Records	L	L	L	L		4/15/2024	3/28/2025	N				
1009	OSMOND AVE	N/A	N	N	UNK	UNK	Survey Response	C	C	C	NL		N/R	N/R	N				
1010	OSMOND AVE	N/A	N	N	UNK	UNK	Survey Response	C	C	C	NL		N/R	N/R	N				
1015	OSMOND AVE	N/A	N	N	UNK	UNK	Property Records	L	L	L	L		4/15/2024	3/28/2025	N				
1016	OSMOND AVE	N/A	N	N	UNK	UNK	Survey Response	C	C	C	NL		N/R	N/R	N				
1021	OSMOND AVE	N/A	N	N	UNK	UNK	Property Records	C	C	C	NL		N/R	N/R	N				
1022	OSMOND AVE	LP1C001	N	N	UNK	UNK	Property Records	L	L	L	L		4/16/2024	3/28/2025	N				
1027	OSMOND AVE	LP1C015	N	N	UNK	UNK	Visual Inspection	G	L	G	L	Y	8/8/2024	3/28/2025	N				
1033	OSMOND AVE	N/A	N	N	UNK	UNK	Property Records	L	L	L	L		4/15/2024	3/28/2025	N				
1039	OSMOND AVE	N/A	N	N	UNK	UNK	Property Records	L	L	L	L		4/15/2024	3/28/2025	N				
1045	OSMOND AVE	N/A	N	N	UNK	UNK	Survey Response	C	C	C	NL		N/R	N/R	N				
1778	OVERVIEW CIR	N/A	N	N	2004-2005	2021	Construction Records	C	C	C	NL		N/R	N/R	N				
1780	OVERVIEW CIR	N/A	N	N	2004-2005	2020	Construction Records	C	C	C	NL		N/R	N/R	N				
1783	OVERVIEW CIR	N/A	N	N	2004-2005	2020	Construction Records	C	C	C	NL		N/R	N/R	N				
1787	OVERVIEW CIR	N/A	N	N	2004-2005	2020	Construction Records	C	C	C	NL		N/R	N/R	N				
1791	OVERVIEW CIR	N/A	N	N	2004-2005	2020	Construction Records	C	C	C	NL		N/R	N/R	N				
1795	OVERVIEW CIR	N/A	N	N	2004-2005	2021	Construction Records	C	C	C	NL		N/R	N/R	N				
1799	OVERVIEW CIR	N/A	N	N	2004-2005	2020	Construction Records	C	C	C	NL		N/R	N/R	N				
1801	OVERVIEW CIR	N/A	N	N	2004-2005	2021	Construction Records	C	C	C	NL		N/R	N/R	N				
1807	OVERVIEW CIR	N/A	N	N	2004-2005	2020	Construction Records	C	C	C	NL		N/R	N/R	N				
1811	OVERVIEW CIR	N/A	N	N	2004-2005	2021	Construction Records	C	C	C	NL		N/R	N/R	N				
1815	OVERVIEW CIR	N/A	N	N	2004-2005	2021	Construction Records	C	C	C	NL		N/R	N/R	N				
1819	OVERVIEW CIR	N/A	N	N	2004-2005	2020	Construction Records	C	C	C	NL		N/R	N/R	N				
1823	OVERVIEW CIR	N/A	N	N	2004-2005	2019	Construction Records	C	C	C	NL		N/R	N/R	N				
1826	OVERVIEW CIR	N/A	N	N	2004-2005	2019	Construction Records	C	C	C	NL		N/R	N/R	N				
1829	OVERVIEW CIR	N/A	N	N	2004-2005	2019	Construction Records	C	C	C	NL		N/R	N/R	N				
1830	OVERVIEW CIR	N/A	N	N	2004-2005	2020	Construction Records	C	C	C	NL		N/R	N/R	N				
1835	OVERVIEW CIR	N/A	N	N	2004-2005	2019	Construction Records	C	C	C	NL		N/R	N/R	N				
1836	OVERVIEW CIR	N/A	N	N	2004-2005	2020	Construction Records	C	C	C	NL		N/R	N/R	N				
1839	OVERVIEW CIR	N/A	N	N	2004-2005	2020	Construction Records	C	C	C	NL		N/R	N/R	N				
1840	OVERVIEW CIR	N/A	N	N	2004-2005	2020	Construction Records	C	C	C	NL		N/R	N/R	N				
1843	OVERVIEW CIR	N/A	N	N	2004-2005	2021	Construction Records	C	C	C	NL		N/R	N/R	N				
1844	OVERVIEW CIR	N/A	N	N	2004-2005	2022	Construction Records	C	C	C	NL		N/R	N/R	N				
285	PAMELA CT	N/A	N	N	UNK	UNK	Construction Records	C	C	C	NL		N/R	N/R	N				
287	PAMELA CT	N/A	N	N	UNK	UNK	Construction Records	C	C	C	NL		N/R	N/R	N				
289	PAMELA CT	N/A	N	N	UNK	UNK	Construction Records	C	C	C	NL		N/R	N/R	N				
290	PAMELA CT	N/A	N	N	UNK	UNK	Construction Records	C	C	C	NL		N/R	N/R	N				
291	PAMELA CT	N/A	N	N	UNK	UNK	Construction Records	C	C	C	NL		N/R	N/R	N				
292	PAMELA CT	N/A	N	N	UNK	UNK	Construction Records	C	C	C	NL		N/R	N/R	N				
293	PAMELA CT	N/A	N	N	UNK	UNK	Construction Records	C	C	C	NL		N/R	N/R	N				
294	PAMELA CT	N/A	N	N	UNK	UNK	Construction Records	C	C	C	NL		N/R	N/R	N				
296	PAMELA CT	N/A	N	N	UNK	UNK	Construction Records	C	C	C	NL		N/R	N/R	N				
298	PAMELA CT	N/A	N	N	UNK	UNK	Construction Records	C	C	C	NL		N/R	N/R	N				
258	PARK AVE	N/A	N	N	UNK	UNK	Visual Inspection	G	L	G	L	Y	8/8/2024	3/28/2025	N				
263	PARK AVE	N/A	N	N	UNK	UNK	Property Records	L	L	L	L		5/1/2024	3/28/2025	N				
264	PARK AVE	N/A	N	N	UNK	UNK	Survey Response	G	L	G	L	Y	8/8/2024	3/28/2025	N				
267	PARK AVE	N/A	N	N	UNK	UNK	Visual Inspection	C	C	C	NL		N/R	N/R	N				
270	PARK AVE	N/A	N	N	UNK	UNK	Survey Response	P	P	P	NL		N/R	N/R	N				
272	PARK AVE	N/A	N	N	UNK	UNK	Survey Response	P	P	P	NL		N/R	N/R	N				
274	PARK AVE	N/A	N	N	UNK	UNK	Survey Response	C	C	C	NL		N/R	N/R	N				
277	PARK AVE	N/A	N	N	UNK	UNK	Visual Inspection	C	C	C	NL		N/R	N/R	N				
278	PARK AVE	N/A	N	N	UNK	UNK	Property Records	C	C	C	NL		N/R	N/R	N				
283	PARK AVE	N/A	N	N	UNK	UNK	Property Records	C	C	C	NL		N/R	N/R	N				
284	PARK AVE	N/A	N	N	UNK	UNK	Property Records	L	L	L	L		4/16/2024	3/28/2025	N				
287	PARK AVE	N/A	N	N	UNK	UNK	Property Records	C	C	C	NL		N/R	N/R	N				
293	PARK AVE	N/A	N	N	UNK	UNK	Survey Response	G	L	G	L	Y	8/8/2024	3/28/2025	N				
296	PARK AVE	N/A	N	N	UNK	UNK	Property Records	C	C	C	NL		N/R	N/R	N				
299	PARK AVE	N/A	N	N	UNK	UNK	Property Records	C	C	C	NL		N/R	N/R	N				

Appendix A

300	PARK AVE	N/A	N	N	UNK	UNK	Survey Response	C	C	C	NL		N/R	N/R	N				
303	PARK AVE	N/A	N	N	UNK	UNK	Survey Response	L	L	L	L		4/16/2024	3/28/2025	N				
304	PARK AVE	N/A	N	N	UNK	UNK	Property Records	C	C	C	NL		N/R	N/R	N				
308	PARK AVE	LP1C009	N	N	UNK	UNK	Property Records	L	L	L	L		4/16/2024	3/28/2025	N				
309	PARK AVE	N/A	N	N	UNK	UNK	Property Records	C	C	C	NL		N/R	N/R	N				
313	PARK AVE	N/A	N	N	UNK	UNK	Survey Response	C	C	C	NL		N/R	N/R	N				
317	PARK AVE	N/A	N	N	UNK	UNK	Property Records	C	C	C	NL		N/R	N/R	N				
318	PARK AVE	N/A	N	N	UNK	UNK	Visual Inspection	L	L	L	L		4/16/2024	3/28/2025	N				
324	PARK AVE	N/A	N	N	UNK	UNK	Survey Response	C	C	C	NL		N/R	N/R	N				
329	PARK AVE	LA1C044	N	N	UNK	UNK	Visual Inspection	L	L	L	L		4/15/2024	3/28/2025	N				
334	PARK AVE	N/A	N	N	UNK	UNK	Property Records	C	C	C	NL		N/R	N/R	N				
340	PARK AVE	N/A	N	N	UNK	UNK	Survey Response	C	C	C	NL		N/R	N/R	N				
344	PARK AVE	N/A	N	N	UNK	UNK	Property Records	C	C	C	NL		N/R	N/R	N				
346	PARK AVE	N/A	N	N	UNK	UNK	Survey Response	C	C	C	NL		N/R	N/R	N				
1196	PARK VIEW DR	N/A	N	N	2003-2004	UNK	Construction Records	C	C	C	NL		N/R	N/R	N				
1198	PARK VIEW DR	N/A	N	N	2003-2004	UNK	Construction Records	C	C	C	NL		N/R	N/R	N				
1202	PARK VIEW DR	N/A	N	N	2003-2004	UNK	Construction Records	C	C	C	NL		N/R	N/R	N				
1204	PARK VIEW DR	N/A	N	N	2003-2004	UNK	Construction Records	C	C	C	NL		N/R	N/R	N				
1208	PARK VIEW DR	N/A	N	N	2003-2004	UNK	Construction Records	C	C	C	NL		N/R	N/R	N				
1210	PARK VIEW DR	N/A	N	N	2003-2004	UNK	Construction Records	C	C	C	NL		N/R	N/R	N				
1212	PARK VIEW DR	N/A	N	N	2003-2004	UNK	Construction Records	C	C	C	NL		N/R	N/R	N				
1214	PARK VIEW DR	N/A	N	N	2003-2004	UNK	Construction Records	C	C	C	NL		N/R	N/R	N				
1248	PARK VIEW DR	N/A	N	N	2003-2004	UNK	Construction Records	C	C	C	NL		N/R	N/R	N				
1250	PARK VIEW DR	N/A	N	N	2003-2004	UNK	Construction Records	C	C	C	NL		N/R	N/R	N				
1258	PARK VIEW DR	N/A	N	N	2003-2004	UNK	Construction Records	C	C	C	NL		N/R	N/R	N				
1260	PARK VIEW DR	N/A	N	N	2003-2004	UNK	Construction Records	C	C	C	NL		N/R	N/R	N				
1266	PARK VIEW DR	N/A	N	N	2003-2004	UNK	Construction Records	C	C	C	NL		N/R	N/R	N				
1268	PARK VIEW DR	N/A	N	N	2003-2004	UNK	Construction Records	C	C	C	NL		N/R	N/R	N				
554	PARKWAY AVE	N/A	N	N	UNK	UNK	Property Records	C	C	C	NL		N/R	N/R	N				
574	PARKWAY AVE	N/A	N	N	UNK	UNK	Property Records	C	C	C	NL		N/R	N/R	N				
579	PARKWAY AVE	LP1C087	N	N	UNK	UNK	Visual Inspection	L	L	L	L		4/15/2024	3/28/2025	N				
580	PARKWAY AVE	LA1C059	N	N	UNK	UNK	Property Records	L	L	L	L		4/15/2024	3/28/2025	N				
586	PARKWAY AVE	N/A	N	N	UNK	UNK	Property Records	C	C	C	NL		N/R	N/R	N				
592	PARKWAY AVE	N/A	N	N	UNK	UNK	Property Records	C	C	C	NL		N/R	N/R	N				
600	PARKWAY AVE	N/A	N	N	UNK	UNK	Survey Response	C	C	C	NL		N/R	N/R	N				
601	PARKWAY AVE	N/A	N	N	UNK	UNK	Property Records	C	C	C	NL		N/R	N/R	N				
606	PARKWAY AVE	N/A	N	N	UNK	UNK	Survey Response	L	L	L	L		4/15/2024	3/28/2025	N				
611	PARKWAY AVE	N/A	N	N	UNK	UNK	Property Records	C	C	C	NL		N/R	N/R	N				
620	PARKWAY AVE	N/A	N	N	UNK	UNK	Survey Response	C	C	C	NL		N/R	N/R	N				
621	PARKWAY AVE	N/A	N	N	UNK	UNK	Property Records	L	L	L	L		4/15/2024	3/28/2025	N				
626	PARKWAY AVE	N/A	N	N	UNK	UNK	Property Records	C	C	C	NL		N/R	N/R	N				
627	PARKWAY AVE	N/A	N	N	UNK	UNK	Survey Response	L	L	L	L		7/24/2024	3/28/2025	N				
632	PARKWAY AVE	N/A	N	N	UNK	UNK	Property Records	C	C	C	NL		N/R	N/R	N				
633	PARKWAY AVE	N/A	N	N	UNK	UNK	Property Records	C	C	C	NL		N/R	N/R	N				
638	PARKWAY AVE	N/A	N	N	UNK	UNK	Property Records	L	L	L	L		4/15/2024	3/28/2025	N				
540	PHILLIPS CIR	N/A	N	N	UNK	UNK	Property Records	C	C	C	NL		N/R	N/R	N				
547	PHILLIPS CIR	N/A	N	N	UNK	UNK	Property Records	C	C	C	NL		N/R	N/R	N				
555	PHILLIPS CIR	N/A	N	N	UNK	UNK	Property Records	C	C	C	NL		N/R	N/R	N				
563	PHILLIPS CIR	N/A	N	N	UNK	UNK	Property Records	C	C	C	NL		N/R	N/R	N				
571	PHILLIPS CIR	N/A	N	N	UNK	UNK	Property Records	C	C	C	NL		N/R	N/R	N				
579	PHILLIPS CIR	N/A	N	N	UNK	UNK	Property Records	C	C	C	NL		N/R	N/R	N				
582	PHILLIPS CIR	N/A	N	N	UNK	UNK	Property Records	C	C	C	NL		N/R	N/R	N				
587	PHILLIPS CIR	N/A	N	N	UNK	UNK	Property Records	C	C	C	NL		N/R	N/R	N				
590	PHILLIPS CIR	N/A	N	N	UNK	UNK	Property Records	C	C	C	NL		N/R	N/R	N				
595	PHILLIPS CIR	N/A	N	N	UNK	UNK	Property Records	C	C	C	NL		N/R	N/R	N				
611	PHILLIPS CIR	N/A	N	N	UNK	UNK	Property Records	C	C	C	NL		N/R	N/R	N				
617	PHILLIPS CIR	N/A	N	N	UNK	UNK	Property Records	C	C	C	NL		N/R	N/R	N				
625	PHILLIPS CIR	N/A	N	N	UNK	UNK	Property Records	C	C	C	NL		N/R	N/R	N				
626	PHILLIPS CIR	N/A	N	N	UNK	UNK	Property Records	C	C	C	NL		N/R	N/R	N				
633	PHILLIPS CIR	N/A	N	N	UNK	UNK	Property Records	C	C	C	NL		N/R	N/R	N				

Appendix A

640	PHILLIPS CIR	N/A	N	N	UNK	UNK	Property Records	C	C	C	NL		N/R	N/R	N				
588	PICADILLY LN	N/A	N	N	1993	UNK	Construction Records	C	C	C	NL		N/R	N/R	N				
589	PICADILLY LN	N/A	N	N	1993	UNK	Construction Records	C	C	C	NL		N/R	N/R	N				
594	PICADILLY LN	N/A	N	N	1993	UNK	Construction Records	C	C	C	NL		N/R	N/R	N				
595	PICADILLY LN	N/A	N	N	1993	UNK	Construction Records	C	C	C	NL		N/R	N/R	N				
600	PICADILLY LN	N/A	N	N	1993	UNK	Construction Records	C	C	C	NL		N/R	N/R	N				
601	PICADILLY LN	N/A	N	N	1993	UNK	Construction Records	C	C	C	NL		N/R	N/R	N				
606	PICADILLY LN	N/A	N	N	1993	UNK	Construction Records	C	C	C	NL		N/R	N/R	N				
607	PICADILLY LN	N/A	N	N	1993	UNK	Construction Records	C	C	C	NL		N/R	N/R	N				
612	PICADILLY LN	N/A	N	N	1993	UNK	Construction Records	C	C	C	NL		N/R	N/R	N				
613	PICADILLY LN	N/A	N	N	1993	UNK	Construction Records	C	C	C	NL		N/R	N/R	N				
618	PICADILLY LN	N/A	N	N	1993	UNK	Construction Records	C	C	C	NL		N/R	N/R	N				
619	PICADILLY LN	N/A	N	N	1993	UNK	Construction Records	C	C	C	NL		N/R	N/R	N				
624	PICADILLY LN	N/A	N	N	1993	UNK	Construction Records	C	C	C	NL		N/R	N/R	N				
630	PICADILLY LN	N/A	N	N	1993	UNK	Construction Records	C	C	C	NL		N/R	N/R	N				
636	PICADILLY LN	N/A	N	N	1993	UNK	Construction Records	C	C	C	NL		N/R	N/R	N				
782	PICKARD AVE	N/A	N	N	UNK	UNK	Property Records	C	C	C	NL		N/R	N/R	N				
811	PICKARD AVE	N/A	N	N	UNK	UNK	Property Records	C	C	C	NL		N/R	N/R	N				
818	PICKARD AVE	N/A	N	N	UNK	UNK	Survey Response	L	L	L	L		4/16/2024	3/28/2025	N				
822	PICKARD AVE	N/A	N	N	UNK	UNK	Property Records	C	C	C	NL		N/R	N/R	N				
268	PINE HILL CT	N/A	N	N	UNK	UNK	Construction Records	C	C	C	NL		N/R	N/R	N				
270	PINE HILL CT	N/A	N	N	UNK	UNK	Construction Records	C	C	C	NL		N/R	N/R	N				
271	PINE HILL CT	N/A	N	N	UNK	UNK	Construction Records	C	C	C	NL		N/R	N/R	N				
274	PINE HILL CT	N/A	N	N	UNK	UNK	Construction Records	C	C	C	NL		N/R	N/R	N				
275	PINE HILL CT	N/A	N	N	UNK	UNK	Construction Records	C	C	C	NL		N/R	N/R	N				
280	PINE HILL CT	N/A	N	N	UNK	UNK	Construction Records	C	C	C	NL		N/R	N/R	N				
281	PINE HILL CT	N/A	N	N	UNK	UNK	Construction Records	C	C	C	NL		N/R	N/R	N				
283	PINE HILL CT	N/A	N	N	UNK	UNK	Construction Records	C	C	C	NL		N/R	N/R	N				
845	PINE HILL DR	N/A	N	N	UNK	UNK	Construction Records	C	C	C	NL		N/R	N/R	N				
851	PINE HILL DR	N/A	N	N	UNK	UNK	Construction Records	C	C	C	NL		N/R	N/R	N				
855	PINE HILL DR	N/A	N	N	UNK	UNK	Construction Records	C	C	C	NL		N/R	N/R	N				
861	PINE HILL DR	N/A	N	N	UNK	UNK	Construction Records	C	C	C	NL		N/R	N/R	N				
862	PINE HILL DR	N/A	N	N	UNK	UNK	Construction Records	C	C	C	NL		N/R	N/R	N				
866	PINE HILL DR	N/A	N	N	UNK	UNK	Construction Records	C	C	C	NL		N/R	N/R	N				
867	PINE HILL DR	N/A	N	N	UNK	UNK	Construction Records	C	C	C	NL		N/R	N/R	N				
874	PINE HILL DR	N/A	N	N	UNK	UNK	Construction Records	C	C	C	NL		N/R	N/R	N				
877	PINE HILL DR	N/A	N	N	UNK	UNK	Construction Records	C	C	C	NL		N/R	N/R	N				
880	PINE HILL DR	N/A	N	N	UNK	UNK	Construction Records	C	C	C	NL		N/R	N/R	N				
885	PINE HILL DR	N/A	N	N	UNK	UNK	Construction Records	C	C	C	NL		N/R	N/R	N				
886	PINE HILL DR	N/A	N	N	UNK	UNK	Construction Records	C	C	C	NL		N/R	N/R	N				
889	PINE HILL DR	N/A	N	N	UNK	UNK	Construction Records	C	C	C	NL		N/R	N/R	N				
893	PINE HILL DR	N/A	N	N	UNK	UNK	Construction Records	C	C	C	NL		N/R	N/R	N				
897	PINE HILL DR	N/A	N	N	UNK	UNK	Construction Records	C	C	C	NL		N/R	N/R	N				
900	PINE HILL DR	N/A	N	N	UNK	UNK	Construction Records	C	C	C	NL		N/R	N/R	N				
901	PINE HILL DR	N/A	N	N	UNK	UNK	Construction Records	C	C	C	NL		N/R	N/R	N				
902	PINE HILL DR	N/A	N	N	UNK	UNK	Construction Records	C	C	C	NL		N/R	N/R	N				
904	PINE HILL DR	N/A	N	N	UNK	UNK	Construction Records	C	C	C	NL		N/R	N/R	N				
1117	PINEHURST CT	N/A	N	N	2003	UNK	Construction Records	C	C	C	NL		N/R	N/R	N				
1118	PINEHURST CT	N/A	N	N	2003	UNK	Construction Records	C	C	C	NL		N/R	N/R	N				
1121	PINEHURST CT	N/A	N	N	2003	UNK	Construction Records	C	C	C	NL		N/R	N/R	N				
1122	PINEHURST CT	N/A	N	N	2003	UNK	Construction Records	C	C	C	NL		N/R	N/R	N				
1126	PINEHURST CT	N/A	N	N	2003	UNK	Construction Records	C	C	C	NL		N/R	N/R	N				
1127	PINEHURST CT	N/A	N	N	2003	2016	Construction Records	C	C	C	NL		N/R	N/R	N				
1132	PINEHURST CT	N/A	N	N	2003	2017	Construction Records	C	C	C	NL		N/R	N/R	N				
576	PLUM TREE LN	N/A	N	N	UNK	UNK	Property Records	C	C	C	NL		N/R	N/R	N				
577	PLUM TREE LN	N/A	N	N	UNK	UNK	Property Records	C	C	C	NL		N/R	N/R	N				
582	PLUM TREE LN	N/A	N	N	UNK	UNK	Property Records	C	C	C	NL		N/R	N/R	N				
583	PLUM TREE LN	N/A	N	N	UNK	UNK	Property Records	C	C	C	NL		N/R	N/R	N				
590	PLUM TREE LN	N/A	N	N	UNK	UNK	Property Records	C	C	C	NL		N/R	N/R	N				
591	PLUM TREE LN	N/A	N	N	UNK	UNK	Property Records	C	C	C	NL		N/R	N/R	N				

598	PLUM TREE LN	N/A	N	N	UNK	UNK	Property Records	C	C	C	NL		N/R	N/R	N				
599	PLUM TREE LN	N/A	N	N	UNK	UNK	Property Records	C	C	C	NL		N/R	N/R	N				
604	PLUM TREE LN	N/A	N	N	UNK	UNK	Property Records	C	C	C	NL		N/R	N/R	N				
605	PLUM TREE LN	N/A	N	N	UNK	UNK	Property Records	C	C	C	NL		N/R	N/R	N				
615	PLUM TREE LN	N/A	N	N	UNK	UNK	Property Records	C	C	C	NL		N/R	N/R	N				
616	PLUM TREE LN	N/A	N	N	UNK	UNK	Property Records	C	C	C	NL		N/R	N/R	N				
626	PLUM TREE LN	N/A	N	N	UNK	UNK	Property Records	C	C	C	NL		N/R	N/R	N				
632	PLUM TREE LN	N/A	N	N	UNK	UNK	Property Records	C	C	C	NL		N/R	N/R	N				
645	PLUM TREE LN	N/A	N	N	UNK	UNK	Property Records	C	C	C	NL		N/R	N/R	N				
646	PLUM TREE LN	N/A	N	N	UNK	UNK	Property Records	C	C	C	NL		N/R	N/R	N				
650	PLUM TREE LN	N/A	N	N	UNK	UNK	Property Records	C	C	C	NL		N/R	N/R	N				
657	PLUM TREE LN	N/A	N	N	UNK	UNK	Property Records	C	C	C	NL		N/R	N/R	N				
658	PLUM TREE LN	N/A	N	N	UNK	UNK	Property Records	C	C	C	NL		N/R	N/R	N				
347	PONDVIEW DR	N/A	N	N	2004	UNK	Construction Records	C	C	C	NL		N/R	N/R	N				
355	PONDVIEW DR	N/A	N	N	2004	UNK	Construction Records	C	C	C	NL		N/R	N/R	N				
361	PONDVIEW DR	N/A	N	N	2004	UNK	Construction Records	C	C	C	NL		N/R	N/R	N				
364	PONDVIEW DR	N/A	N	N	2004	UNK	Construction Records	C	C	C	NL		N/R	N/R	N				
368	PONDVIEW DR	N/A	N	N	2004	UNK	Construction Records	C	C	C	NL		N/R	N/R	N				
369	PONDVIEW DR	N/A	N	N	2004	UNK	Construction Records	C	C	C	NL		N/R	N/R	N				
581	PONDVIEW DR	N/A	N	N	2004	UNK	Construction Records	C	C	C	NL		N/R	N/R	N				
582	PONDVIEW DR	N/A	N	N	2004	UNK	Construction Records	C	C	C	NL		N/R	N/R	N				
583	PONDVIEW DR	N/A	N	N	2004	UNK	Construction Records	C	C	C	NL		N/R	N/R	N				
585	PONDVIEW DR	N/A	N	N	2004	UNK	Construction Records	C	C	C	NL		N/R	N/R	N				
588	PONDVIEW DR	N/A	N	N	2004	UNK	Construction Records	C	C	C	NL		N/R	N/R	N				
589	PONDVIEW DR	N/A	N	N	2004	UNK	Construction Records	C	C	C	NL		N/R	N/R	N				
594	PONDVIEW DR	N/A	N	N	2004	UNK	Construction Records	C	C	C	NL		N/R	N/R	N				
595	PONDVIEW DR	N/A	N	N	2004	UNK	Construction Records	C	C	C	NL		N/R	N/R	N				
600	PONDVIEW DR	N/A	N	N	2004	UNK	Construction Records	C	C	C	NL		N/R	N/R	N				
601	PONDVIEW DR	N/A	N	N	2004	UNK	Construction Records	C	C	C	NL		N/R	N/R	N				
606	PONDVIEW DR	N/A	N	N	2004	UNK	Construction Records	C	C	C	NL		N/R	N/R	N				
607	PONDVIEW DR	N/A	N	N	2004	UNK	Construction Records	C	C	C	NL		N/R	N/R	N				
612	PONDVIEW DR	N/A	N	N	2004	UNK	Construction Records	C	C	C	NL		N/R	N/R	N				
613	PONDVIEW DR	N/A	N	N	2004	UNK	Construction Records	C	C	C	NL		N/R	N/R	N				
618	PONDVIEW DR	N/A	N	N	2004	UNK	Construction Records	C	C	C	NL		N/R	N/R	N				
619	PONDVIEW DR	N/A	N	N	2004	UNK	Construction Records	C	C	C	NL		N/R	N/R	N				
624	PONDVIEW DR	N/A	N	N	2004	UNK	Construction Records	C	C	C	NL		N/R	N/R	N				
625	PONDVIEW DR	N/A	N	N	2004	UNK	Construction Records	C	C	C	NL		N/R	N/R	N				
630	PONDVIEW DR	N/A	N	N	2004	UNK	Construction Records	C	C	C	NL		N/R	N/R	N				
387	POPLAR AVE	N/A	N	N	UNK	UNK	Property Records	C	C	C	NL		N/R	N/R	N				
396	POPLAR AVE	N/A	N	N	UNK	UNK	Property Records	C	C	C	NL		N/R	N/R	N				
397	POPLAR AVE	N/A	N	N	UNK	UNK	Property Records	C	C	C	NL		N/R	N/R	N				
407	POPLAR AVE	N/A	N	N	UNK	UNK	Property Records	C	C	C	NL		N/R	N/R	N				
431	POPLAR AVE	N/A	N	N	UNK	UNK	Property Records	C	C	C	NL		N/R	N/R	N				
443	POPLAR AVE	N/A	N	N	UNK	UNK	Property Records	C	C	C	NL		N/R	N/R	N				
453	POPLAR AVE	N/A	N	N	UNK	UNK	Property Records	C	C	C	NL		N/R	N/R	N				
465	POPLAR AVE	N/A	N	N	UNK	UNK	Property Records	C	C	C	NL		N/R	N/R	N				
501	POPLAR AVE	N/A	N	N	UNK	UNK	Property Records	C	C	C	NL		N/R	N/R	N				
502	POPLAR AVE	N/A	N	N	UNK	UNK	Property Records	C	C	C	NL		N/R	N/R	N				
509	POPLAR AVE	N/A	N	N	UNK	UNK	Property Records	C	C	C	NL		N/R	N/R	N				
517	POPLAR AVE	N/A	N	N	UNK	UNK	Property Records	C	C	C	NL		N/R	N/R	N				
520	POPLAR AVE	N/A	N	N	UNK	UNK	Property Records	C	C	C	NL		N/R	N/R	N				
525	POPLAR AVE	N/A	N	N	UNK	UNK	Property Records	C	C	C	NL		N/R	N/R	N				
530	POPLAR AVE	N/A	N	N	UNK	UNK	Property Records	C	C	C	NL		N/R	N/R	N				
533	POPLAR AVE	N/A	N	N	UNK	UNK	Property Records	C	C	C	NL		N/R	N/R	N				
540	POPLAR AVE	N/A	N	N	UNK	UNK	Property Records	C	C	C	NL		N/R	N/R	N				
541	POPLAR AVE	N/A	N	N	UNK	UNK	Property Records	C	C	C	NL		N/R	N/R	N				
558	POPLAR AVE	N/A	N	N	UNK	UNK	Property Records	C	C	C	NL		N/R	N/R	N				
563	POPLAR AVE	N/A	N	N	UNK	UNK	Property Records	C	C	C	NL		N/R	N/R	N				
564	POPLAR AVE	N/A	N	N	UNK	UNK	Property Records	C	C	C	NL		N/R	N/R	N				
567	POPLAR AVE	N/A	N	N	1994-1995	UNK	Construction Records	C	C	C	NL		N/R	N/R	N				

Appendix A

568	POPLAR AVE	N/A	N	N	1994-1995	UNK	Construction Records	C	C	C	NL		N/R	N/R	N				
161	PRAIRIE SCENE	N/A	N	N	1991	UNK	Construction Records	C	C	C	NL		N/R	N/R	N				
167	PRAIRIE SCENE	N/A	N	N	1991	UNK	Construction Records	C	C	C	NL		N/R	N/R	N				
168	PRAIRIE SCENE	N/A	N	N	1991	UNK	Construction Records	C	C	C	NL		N/R	N/R	N				
175	PRAIRIE SCENE	N/A	N	N	1991	UNK	Construction Records	C	C	C	NL		N/R	N/R	N				
176	PRAIRIE SCENE	N/A	N	N	1991	UNK	Construction Records	C	C	C	NL		N/R	N/R	N				
180	PRAIRIE SCENE	N/A	N	N	1991	UNK	Construction Records	C	C	C	NL		N/R	N/R	N				
181	PRAIRIE SCENE	N/A	N	N	1991	UNK	Construction Records	C	C	C	NL		N/R	N/R	N				
189	PRAIRIE SCENE	N/A	N	N	1991	UNK	Construction Records	C	C	C	NL		N/R	N/R	N				
190	PRAIRIE SCENE	N/A	N	N	1991	UNK	Construction Records	C	C	C	NL		N/R	N/R	N				
194	PRAIRIE SCENE	N/A	N	N	1991	UNK	Construction Records	C	C	C	NL		N/R	N/R	N				
195	PRAIRIE SCENE	N/A	N	N	1991	UNK	Construction Records	C	C	C	NL		N/R	N/R	N				
1336	QUAIL CT	N/A	N	N	1992	UNK	Construction Records	C	C	C	NL		N/R	N/R	N				
1338	QUAIL CT	N/A	N	N	1992	UNK	Construction Records	C	C	C	NL		N/R	N/R	N				
1340	QUAIL CT	N/A	N	N	1992	UNK	Construction Records	C	C	C	NL		N/R	N/R	N				
1344	QUAIL CT	N/A	N	N	1992	UNK	Construction Records	C	C	C	NL		N/R	N/R	N				
1346	QUAIL CT	N/A	N	N	1992	UNK	Construction Records	C	C	C	NL		N/R	N/R	N				
1350	QUAIL CT	N/A	N	N	1992	UNK	Construction Records	C	C	C	NL		N/R	N/R	N				
1354	QUAIL CT	N/A	N	N	1992	UNK	Construction Records	C	C	C	NL		N/R	N/R	N				
150	RAM RD	N/A	N	N	UNK	UNK	Property Records	C	C	C	NL		N/R	N/R	N				
151	RAM RD	N/A	N	N	UNK	UNK	Property Records	C	C	C	NL		N/R	N/R	N				
851	RED HAWK DR	N/A	N	N	1995	UNK	Construction Records	C	C	C	NL		N/R	N/R	N				
852	RED HAWK DR	N/A	N	N	UNK	UNK	Construction Records	C	C	C	NL		N/R	N/R	N				
855	RED HAWK DR	N/A	N	N	1995	UNK	Construction Records	C	C	C	NL		N/R	N/R	N				
856	RED HAWK DR	N/A	N	N	UNK	UNK	Construction Records	C	C	C	NL		N/R	N/R	N				
859	RED HAWK DR	N/A	N	N	1995	UNK	Construction Records	C	C	C	NL		N/R	N/R	N				
860	RED HAWK DR	N/A	N	N	UNK	UNK	Construction Records	C	C	C	NL		N/R	N/R	N				
863	RED HAWK DR	N/A	N	N	1995	UNK	Construction Records	C	C	C	NL		N/R	N/R	N				
864	RED HAWK DR	N/A	N	N	UNK	UNK	Construction Records	C	C	C	NL		N/R	N/R	N				
867	RED HAWK DR	N/A	N	N	1995	UNK	Construction Records	C	C	C	NL		N/R	N/R	N				
868	RED HAWK DR	N/A	N	N	UNK	UNK	Construction Records	C	C	C	NL		N/R	N/R	N				
871	RED HAWK DR	N/A	N	N	1995	UNK	Construction Records	C	C	C	NL		N/R	N/R	N				
872	RED HAWK DR	N/A	N	N	UNK	UNK	Construction Records	C	C	C	NL		N/R	N/R	N				
875	RED HAWK DR	N/A	N	N	1995	UNK	Construction Records	C	C	C	NL		N/R	N/R	N				
876	RED HAWK DR	N/A	N	N	UNK	UNK	Construction Records	C	C	C	NL		N/R	N/R	N				
879	RED HAWK DR	N/A	N	N	1995	UNK	Construction Records	C	C	C	NL		N/R	N/R	N				
880	RED HAWK DR	N/A	N	N	UNK	UNK	Construction Records	C	C	C	NL		N/R	N/R	N				
883	RED HAWK DR	N/A	N	N	1995	UNK	Construction Records	C	C	C	NL		N/R	N/R	N				
887	RED HAWK DR	N/A	N	N	1995	UNK	Construction Records	C	C	C	NL		N/R	N/R	N				
888	RED HAWK DR	N/A	N	N	UNK	UNK	Construction Records	C	C	C	NL		N/R	N/R	N				
891	RED HAWK DR	N/A	N	N	1995	UNK	Construction Records	C	C	C	NL		N/R	N/R	N				
895	RED HAWK DR	N/A	N	N	1995	UNK	Construction Records	C	C	C	NL		N/R	N/R	N				
896	RED HAWK DR	N/A	N	N	UNK	UNK	Construction Records	C	C	C	NL		N/R	N/R	N				
899	RED HAWK DR	N/A	N	N	1995	UNK	Construction Records	C	C	C	NL		N/R	N/R	N				
903	RED HAWK DR	N/A	N	N	1995	UNK	Construction Records	C	C	C	NL		N/R	N/R	N				
904	RED HAWK DR	N/A	N	N	UNK	UNK	Construction Records	C	C	C	NL		N/R	N/R	N				
907	RED HAWK DR	N/A	N	N	1995	UNK	Construction Records	C	C	C	NL		N/R	N/R	N				
911	RED HAWK DR	N/A	N	N	1995	UNK	Construction Records	C	C	C	NL		N/R	N/R	N				
912	RED HAWK DR	N/A	N	N	UNK	UNK	Construction Records	C	C	C	NL		N/R	N/R	N				
915	RED HAWK DR	N/A	N	N	1995	UNK	Construction Records	C	C	C	NL		N/R	N/R	N				
919	RED HAWK DR	N/A	N	N	1995	UNK	Construction Records	C	C	C	NL		N/R	N/R	N				
920	RED HAWK DR	N/A	N	N	UNK	UNK	Construction Records	C	C	C	NL		N/R	N/R	N				
923	RED HAWK DR	N/A	N	N	1995	UNK	Construction Records	C	C	C	NL		N/R	N/R	N				
927	RED HAWK DR	N/A	N	N	1995	UNK	Construction Records	C	C	C	NL		N/R	N/R	N				
928	RED HAWK DR	N/A	N	N	UNK	UNK	Construction Records	C	C	C	NL		N/R	N/R	N				
931	RED HAWK DR	N/A	N	N	1995	UNK	Construction Records	C	C	C	NL		N/R	N/R	N				
935	RED HAWK DR	N/A	N	N	1995	UNK	Construction Records	C	C	C	NL		N/R	N/R	N				
939	RED HAWK DR	N/A	N	N	1995	UNK	Construction Records	C	C	C	NL		N/R	N/R	N				
943	RED HAWK DR	N/A	N	N	1995	UNK	Construction Records	C	C	C	NL		N/R	N/R	N				
946	RED HAWK DR	N/A	N	N	UNK	UNK	Construction Records	C	C	C	NL		N/R	N/R	N				

947	RED HAWK DR	N/A	N	N	1995	UNK	Construction Records	C	C	C	NL		N/R	N/R	N				
951	RED HAWK DR	N/A	N	N	1995	UNK	Construction Records	C	C	C	NL		N/R	N/R	N				
952	RED HAWK DR	N/A	N	N	UNK	UNK	Construction Records	C	C	C	NL		N/R	N/R	N				
955	RED HAWK DR	N/A	N	N	1995	UNK	Construction Records	C	C	C	NL		N/R	N/R	N				
1007	RED TAIL CIR	N/A	N	N	2004-2005	UNK	Construction Records	C	C	C	NL		N/R	N/R	N				
1008	RED TAIL CIR	N/A	N	N	2004-2005	UNK	Construction Records	C	C	C	NL		N/R	N/R	N				
1015	RED TAIL CIR	N/A	N	N	2004-2005	UNK	Construction Records	C	C	C	NL		N/R	N/R	N				
1021	RED TAIL CIR	N/A	N	N	2004-2005	UNK	Construction Records	C	C	C	NL		N/R	N/R	N				
1024	RED TAIL CIR	N/A	N	N	2004-2005	UNK	Construction Records	C	C	C	NL		N/R	N/R	N				
1030	RED TAIL CIR	N/A	N	N	2004-2005	UNK	Construction Records	C	C	C	NL		N/R	N/R	N				
1033	RED TAIL CIR	N/A	N	N	2004-2005	UNK	Construction Records	C	C	C	NL		N/R	N/R	N				
1036	RED TAIL CIR	N/A	N	N	2004-2005	UNK	Construction Records	C	C	C	NL		N/R	N/R	N				
1045	RED TAIL CIR	N/A	N	N	2004-2005	UNK	Construction Records	C	C	C	NL		N/R	N/R	N				
1048	RED TAIL CIR	N/A	N	N	2004-2005	UNK	Construction Records	C	C	C	NL		N/R	N/R	N				
1049	RED TAIL CIR	N/A	N	N	2004-2005	UNK	Construction Records	C	C	C	NL		N/R	N/R	N				
1362	REDWING DR	N/A	N	N	1995	UNK	Construction Records	C	C	C	NL		N/R	N/R	N				
1365	REDWING DR	N/A	N	N	1995	UNK	Construction Records	C	C	C	NL		N/R	N/R	N				
1368	REDWING DR	N/A	N	N	1995	UNK	Construction Records	C	C	C	NL		N/R	N/R	N				
1374	REDWING DR	N/A	N	N	1995	UNK	Construction Records	C	C	C	NL		N/R	N/R	N				
1375	REDWING DR	N/A	N	N	1995	UNK	Construction Records	C	C	C	NL		N/R	N/R	N				
1377	REDWING DR	N/A	N	N	1995	UNK	Construction Records	C	C	C	NL		N/R	N/R	N				
1378	REDWING DR	N/A	N	N	1995	UNK	Construction Records	C	C	C	NL		N/R	N/R	N				
1380	REDWING DR	N/A	N	N	1995	UNK	Construction Records	C	C	C	NL		N/R	N/R	N				
1384	REDWING DR	N/A	N	N	1995	UNK	Construction Records	C	C	C	NL		N/R	N/R	N				
1388	REDWING DR	N/A	N	N	1995	UNK	Construction Records	C	C	C	NL		N/R	N/R	N				
1391	REDWING DR	N/A	N	N	1995	UNK	Construction Records	C	C	C	NL		N/R	N/R	N				
1392	REDWING DR	N/A	N	N	1995	UNK	Construction Records	C	C	C	NL		N/R	N/R	N				
1395	REDWING DR	N/A	N	N	1995	UNK	Construction Records	C	C	C	NL		N/R	N/R	N				
1399	REDWING DR	N/A	N	N	1995	UNK	Construction Records	C	C	C	NL		N/R	N/R	N				
1402	REDWING DR	N/A	N	N	1995	UNK	Construction Records	C	C	C	NL		N/R	N/R	N				
1411	REDWING DR	N/A	N	N	1995	UNK	Construction Records	C	C	C	NL		N/R	N/R	N				
1412	REDWING DR	N/A	N	N	1995	UNK	Construction Records	C	C	C	NL		N/R	N/R	N				
1415	REDWING DR	N/A	N	N	1995	UNK	Construction Records	C	C	C	NL		N/R	N/R	N				
1419	REDWING DR	N/A	N	N	1995	UNK	Construction Records	C	C	C	NL		N/R	N/R	N				
1420	REDWING DR	N/A	N	N	1995	UNK	Construction Records	C	C	C	NL		N/R	N/R	N				
1425	REDWING DR	N/A	N	N	1995	UNK	Construction Records	C	C	C	NL		N/R	N/R	N				
1428	REDWING DR	N/A	N	N	1995	UNK	Construction Records	C	C	C	NL		N/R	N/R	N				
1433	REDWING DR	N/A	N	N	1995	UNK	Construction Records	C	C	C	NL		N/R	N/R	N				
1436	REDWING DR	N/A	N	N	1995	UNK	Construction Records	C	C	C	NL		N/R	N/R	N				
1445	REDWING DR	N/A	N	N	1995	UNK	Construction Records	C	C	C	NL		N/R	N/R	N				
1446	REDWING DR	N/A	N	N	1995	UNK	Construction Records	C	C	C	NL		N/R	N/R	N				
1453	REDWING DR	N/A	N	N	1995	UNK	Construction Records	C	C	C	NL		N/R	N/R	N				
1454	REDWING DR	N/A	N	N	1995	UNK	Construction Records	C	C	C	NL		N/R	N/R	N				
630	REMBRANDT DR	N/A	N	N	UNK	UNK	Construction Records	C	C	C	NL		N/R	N/R	N				
633	REMBRANDT DR	N/A	N	N	UNK	UNK	Construction Records	C	C	C	NL		N/R	N/R	N				
634	REMBRANDT DR	N/A	N	N	UNK	UNK	Construction Records	C	C	C	NL		N/R	N/R	N				
639	REMBRANDT DR	N/A	N	N	UNK	UNK	Construction Records	C	C	C	NL		N/R	N/R	N				
640	REMBRANDT DR	N/A	N	N	UNK	UNK	Construction Records	C	C	C	NL		N/R	N/R	N				
641	REMBRANDT DR	N/A	N	N	UNK	UNK	Construction Records	C	C	C	NL		N/R	N/R	N				
644	REMBRANDT DR	N/A	N	N	UNK	UNK	Construction Records	C	C	C	NL		N/R	N/R	N				
648	REMBRANDT DR	N/A	N	N	UNK	UNK	Construction Records	C	C	C	NL		N/R	N/R	N				
695	REMBRANDT DR	N/A	N	N	UNK	UNK	Construction Records	C	C	C	NL		N/R	N/R	N				
500	RIDGEWOOD DR	N/A	N	N	1998	UNK	Construction Records	C	C	C	NL		N/R	N/R	N				
501	RIDGEWOOD DR	N/A	N	N	1998	UNK	Construction Records	C	C	C	NL		N/R	N/R	N				
502	RIDGEWOOD DR	N/A	N	N	1998	UNK	Construction Records	C	C	C	NL		N/R	N/R	N				
506	RIDGEWOOD DR	N/A	N	N	1998	UNK	Construction Records	C	C	C	NL		N/R	N/R	N				
509	RIDGEWOOD DR	N/A	N	N	1998	UNK	Construction Records	C	C	C	NL		N/R	N/R	N				
510	RIDGEWOOD DR	N/A	N	N	1998	UNK	Construction Records	C	C	C	NL		N/R	N/R	N				
515	RIDGEWOOD DR	N/A	N	N	1998	UNK	Construction Records	C	C	C	NL		N/R	N/R	N				
516	RIDGEWOOD DR	N/A	N	N	1998	UNK	Construction Records	C	C	C	NL		N/R	N/R	N				

521	RIDGEWOOD DR	N/A	N	N	1998	UNK	Construction Records	C	C	C	NL		N/R	N/R	N				
527	RIDGEWOOD DR	N/A	N	N	1998	UNK	Construction Records	C	C	C	NL		N/R	N/R	N				
533	RIDGEWOOD DR	N/A	N	N	1998	UNK	Construction Records	C	C	C	NL		N/R	N/R	N				
536	RIDGEWOOD DR	N/A	N	N	1998	UNK	Construction Records	C	C	C	NL		N/R	N/R	N				
541	RIDGEWOOD DR	N/A	N	N	1998	UNK	Construction Records	C	C	C	NL		N/R	N/R	N				
542	RIDGEWOOD DR	N/A	N	N	1998	UNK	Construction Records	C	C	C	NL		N/R	N/R	N				
547	RIDGEWOOD DR	N/A	N	N	1998	UNK	Construction Records	C	C	C	NL		N/R	N/R	N				
550	RIDGEWOOD DR	N/A	N	N	1998	UNK	Construction Records	C	C	C	NL		N/R	N/R	N				
553	RIDGEWOOD DR	N/A	N	N	1998	UNK	Construction Records	C	C	C	NL		N/R	N/R	N				
554	RIDGEWOOD DR	N/A	N	N	1998	UNK	Construction Records	C	C	C	NL		N/R	N/R	N				
560	RIDGEWOOD DR	N/A	N	N	1998	UNK	Construction Records	C	C	C	NL		N/R	N/R	N				
563	RIDGEWOOD DR	N/A	N	N	1998	UNK	Construction Records	C	C	C	NL		N/R	N/R	N				
564	RIDGEWOOD DR	N/A	N	N	1998	UNK	Construction Records	C	C	C	NL		N/R	N/R	N				
571	RIDGEWOOD DR	N/A	N	N	1998	UNK	Construction Records	C	C	C	NL		N/R	N/R	N				
572	RIDGEWOOD DR	N/A	N	N	1998	UNK	Construction Records	C	C	C	NL		N/R	N/R	N				
579	RIDGEWOOD DR	N/A	N	N	1998	UNK	Construction Records	C	C	C	NL		N/R	N/R	N				
580	RIDGEWOOD DR	N/A	N	N	1998	UNK	Construction Records	C	C	C	NL		N/R	N/R	N				
581	RIDGEWOOD DR	N/A	N	N	1998	UNK	Construction Records	C	C	C	NL		N/R	N/R	N				
584	RIDGEWOOD DR	N/A	N	N	1998	UNK	Construction Records	C	C	C	NL		N/R	N/R	N				
592	RIDGEWOOD DR	N/A	N	N	1998	UNK	Construction Records	C	C	C	NL		N/R	N/R	N				
597	RIDGEWOOD DR	N/A	N	N	1998	UNK	Construction Records	C	C	C	NL		N/R	N/R	N				
598	RIDGEWOOD DR	N/A	N	N	1998	UNK	Construction Records	C	C	C	NL		N/R	N/R	N				
599	RIDGEWOOD DR	N/A	N	N	1998	UNK	Construction Records	C	C	C	NL		N/R	N/R	N				
603	RIDGEWOOD DR	N/A	N	N	1998	UNK	Construction Records	C	C	C	NL		N/R	N/R	N				
604	RIDGEWOOD DR	N/A	N	N	1998	UNK	Construction Records	C	C	C	NL		N/R	N/R	N				
611	RIDGEWOOD DR	N/A	N	N	1998	UNK	Construction Records	C	C	C	NL		N/R	N/R	N				
621	RIDGEWOOD DR	N/A	N	N	1998	UNK	Construction Records	C	C	C	NL		N/R	N/R	N				
632	RIDGEWOOD DR	N/A	N	N	1997	UNK	Construction Records	C	C	C	NL		N/R	N/R	N				
638	RIDGEWOOD DR	N/A	N	N	1997	UNK	Construction Records	C	C	C	NL		N/R	N/R	N				
646	RIDGEWOOD DR	N/A	N	N	1997	UNK	Construction Records	C	C	C	NL		N/R	N/R	N				
651	RIDGEWOOD DR	N/A	N	N	1997	UNK	Construction Records	C	C	C	NL		N/R	N/R	N				
652	RIDGEWOOD DR	N/A	N	N	1997	UNK	Construction Records	C	C	C	NL		N/R	N/R	N				
659	RIDGEWOOD DR	N/A	N	N	1997	UNK	Construction Records	C	C	C	NL		N/R	N/R	N				
660	RIDGEWOOD DR	N/A	N	N	1997	UNK	Construction Records	C	C	C	NL		N/R	N/R	N				
667	RIDGEWOOD DR	N/A	N	N	1997	UNK	Construction Records	C	C	C	NL		N/R	N/R	N				
668	RIDGEWOOD DR	N/A	N	N	1997	UNK	Construction Records	C	C	C	NL		N/R	N/R	N				
674	RIDGEWOOD DR	N/A	N	N	1997	UNK	Construction Records	C	C	C	NL		N/R	N/R	N				
675	RIDGEWOOD DR	N/A	N	N	1997	UNK	Construction Records	C	C	C	NL		N/R	N/R	N				
680	RIDGEWOOD DR	N/A	N	N	1997	UNK	Construction Records	C	C	C	NL		N/R	N/R	N				
683	RIDGEWOOD DR	N/A	N	N	1997	UNK	Construction Records	C	C	C	NL		N/R	N/R	N				
688	RIDGEWOOD DR	N/A	N	N	1997	UNK	Construction Records	C	C	C	NL		N/R	N/R	N				
693	RIDGEWOOD DR	N/A	N	N	1997	UNK	Construction Records	C	C	C	NL		N/R	N/R	N				
696	RIDGEWOOD DR	N/A	N	N	1997	UNK	Construction Records	C	C	C	NL		N/R	N/R	N				
701	RIDGEWOOD DR	N/A	N	N	1994-1995	UNK	Construction Records	C	C	C	NL		N/R	N/R	N				
702	RIDGEWOOD DR	N/A	N	N	1994-1995	UNK	Construction Records	C	C	C	NL		N/R	N/R	N				
707	RIDGEWOOD DR	N/A	N	N	1994-1995	UNK	Construction Records	C	C	C	NL		N/R	N/R	N				
718	RIDGEWOOD DR	N/A	N	N	1994-1995	UNK	Construction Records	C	C	C	NL		N/R	N/R	N				
726	RIDGEWOOD DR	N/A	N	N	1994-1995	UNK	Construction Records	C	C	C	NL		N/R	N/R	N				
734	RIDGEWOOD DR	N/A	N	N	1994-1995	UNK	Construction Records	C	C	C	NL		N/R	N/R	N				
740	RIDGEWOOD DR	N/A	N	N	1994-1995	UNK	Construction Records	C	C	C	NL		N/R	N/R	N				
746	RIDGEWOOD DR	N/A	N	N	1994-1995	UNK	Construction Records	C	C	C	NL		N/R	N/R	N				
747	RIDGEWOOD DR	N/A	N	N	1994-1995	UNK	Construction Records	C	C	C	NL		N/R	N/R	N				
752	RIDGEWOOD DR	N/A	N	N	1994-1995	UNK	Construction Records	C	C	C	NL		N/R	N/R	N				
753	RIDGEWOOD DR	N/A	N	N	1994-1995	UNK	Construction Records	C	C	C	NL		N/R	N/R	N				
756	RIDGEWOOD DR	N/A	N	N	1994-1995	UNK	Construction Records	C	C	C	NL		N/R	N/R	N				
757	RIDGEWOOD DR	N/A	N	N	1994-1995	UNK	Construction Records	C	C	C	NL		N/R	N/R	N				
800	RINEAR RD	N/A	N	N	UNK	UNK	Property Records	C	C	C	NL		N/R	N/R	N				
801	RINEAR RD	N/A	N	N	UNK	UNK	Property Records	C	C	C	NL		N/R	N/R	N				
804	RINEAR RD	N/A	N	N	UNK	UNK	Property Records	C	C	C	NL		N/R	N/R	N				
811	RINEAR RD	N/A	N	N	UNK	UNK	Property Records	C	C	C	NL		N/R	N/R	N				

821	RINEAR RD	N/A	N	N	UNK	UNK	Property Records	C	C	C	NL		N/R	N/R	N				
824	RINEAR RD	N/A	N	N	UNK	UNK	Property Records	C	C	C	NL		N/R	N/R	N				
837	RINEAR RD	N/A	N	N	UNK	UNK	Property Records	C	C	C	NL		N/R	N/R	N				
841	RINEAR RD	N/A	N	N	UNK	UNK	Property Records	C	C	C	NL		N/R	N/R	N				
851	RINEAR RD	N/A	N	N	UNK	UNK	Property Records	C	C	C	NL		N/R	N/R	N				
921	ROBIN CT	N/A	N	N	1995	UNK	Construction Records	C	C	C	NL		N/R	N/R	N				
925	ROBIN CT	N/A	N	N	1995	UNK	Construction Records	C	C	C	NL		N/R	N/R	N				
927	ROBIN CT	N/A	N	N	1995	UNK	Construction Records	C	C	C	NL		N/R	N/R	N				
929	ROBIN CT	N/A	N	N	1995	UNK	Construction Records	C	C	C	NL		N/R	N/R	N				
933	ROBIN CT	N/A	N	N	1995	UNK	Construction Records	C	C	C	NL		N/R	N/R	N				
935	ROBIN CT	N/A	N	N	1995	UNK	Construction Records	C	C	C	NL		N/R	N/R	N				
939	ROBIN CT	N/A	N	N	1995	UNK	Construction Records	C	C	C	NL		N/R	N/R	N				
19	ROTTERDAM DR	N/A	N	N	1999	UNK	Construction Records	C	C	C	NL		N/R	N/R	N				
20	ROTTERDAM DR	N/A	N	N	1999	UNK	Construction Records	C	C	C	NL		N/R	N/R	N				
24	ROTTERDAM DR	N/A	N	N	1999	UNK	Construction Records	C	C	C	NL		N/R	N/R	N				
28	ROTTERDAM DR	N/A	N	N	1999	UNK	Construction Records	C	C	C	NL		N/R	N/R	N				
32	ROTTERDAM DR	N/A	N	N	1999	UNK	Construction Records	C	C	C	NL		N/R	N/R	N				
36	ROTTERDAM DR	N/A	N	N	1999	UNK	Construction Records	C	C	C	NL		N/R	N/R	N				
46	ROTTERDAM DR	N/A	N	N	1999	UNK	Construction Records	C	C	C	NL		N/R	N/R	N				
49	ROTTERDAM DR	N/A	N	N	1999	UNK	Construction Records	C	C	C	NL		N/R	N/R	N				
54	ROTTERDAM DR	N/A	N	N	1999	UNK	Construction Records	C	C	C	NL		N/R	N/R	N				
55	ROTTERDAM DR	N/A	N	N	1999	UNK	Construction Records	C	C	C	NL		N/R	N/R	N				
60	ROTTERDAM DR	N/A	N	N	1999	UNK	Construction Records	C	C	C	NL		N/R	N/R	N				
61	ROTTERDAM DR	N/A	N	N	1999	UNK	Construction Records	C	C	C	NL		N/R	N/R	N				
68	ROTTERDAM DR	N/A	N	N	1999	UNK	Construction Records	C	C	C	NL		N/R	N/R	N				
69	ROTTERDAM DR	N/A	N	N	1999	UNK	Construction Records	C	C	C	NL		N/R	N/R	N				
74	ROTTERDAM DR	N/A	N	N	1999	UNK	Construction Records	C	C	C	NL		N/R	N/R	N				
75	ROTTERDAM DR	N/A	N	N	1999	UNK	Construction Records	C	C	C	NL		N/R	N/R	N				
80	ROTTERDAM DR	N/A	N	N	1999	UNK	Construction Records	C	C	C	NL		N/R	N/R	N				
81	ROTTERDAM DR	N/A	N	N	1999	UNK	Construction Records	C	C	C	NL		N/R	N/R	N				
85	ROTTERDAM DR	N/A	N	N	1999	UNK	Construction Records	C	C	C	NL		N/R	N/R	N				
86	ROTTERDAM DR	N/A	N	N	1999	UNK	Construction Records	C	C	C	NL		N/R	N/R	N				
91	ROTTERDAM DR	N/A	N	N	1999	UNK	Construction Records	C	C	C	NL		N/R	N/R	N				
92	ROTTERDAM DR	N/A	N	N	1999	UNK	Construction Records	C	C	C	NL		N/R	N/R	N				
95	ROTTERDAM DR	N/A	N	N	1999	UNK	Construction Records	C	C	C	NL		N/R	N/R	N				
96	ROTTERDAM DR	N/A	N	N	1999	UNK	Construction Records	C	C	C	NL		N/R	N/R	N				
99	ROTTERDAM DR	N/A	N	N	1999	UNK	Construction Records	C	C	C	NL		N/R	N/R	N				
100	ROTTERDAM DR	N/A	N	N	1999	UNK	Construction Records	C	C	C	NL		N/R	N/R	N				
982	SANDERLING CT	N/A	N	N	2004-2005	UNK	Construction Records	C	C	C	NL		N/R	N/R	N				
987	SANDERLING CT	N/A	N	N	2004-2005	UNK	Construction Records	C	C	C	NL		N/R	N/R	N				
988	SANDERLING CT	N/A	N	N	2004-2005	UNK	Construction Records	C	C	C	NL		N/R	N/R	N				
991	SANDERLING CT	N/A	N	N	2004-2005	UNK	Construction Records	C	C	C	NL		N/R	N/R	N				
994	SANDERLING CT	N/A	N	N	2004-2005	UNK	Construction Records	C	C	C	NL		N/R	N/R	N				
996	SANDERLING CT	N/A	N	N	2004-2005	UNK	Construction Records	C	C	C	NL		N/R	N/R	N				
997	SANDERLING CT	N/A	N	N	2004-2005	UNK	Construction Records	C	C	C	NL		N/R	N/R	N				
1002	SANDERLING CT	N/A	N	N	2004-2005	UNK	Construction Records	C	C	C	NL		N/R	N/R	N				
1005	SANDERLING CT	N/A	N	N	2004-2005	UNK	Construction Records	C	C	C	NL		N/R	N/R	N				
1006	SANDERLING CT	N/A	N	N	2004-2005	UNK	Construction Records	C	C	C	NL		N/R	N/R	N				
1010	SANDERLING CT	N/A	N	N	2004-2005	UNK	Construction Records	C	C	C	NL		N/R	N/R	N				
1013	SANDERLING CT	N/A	N	N	2004-2005	UNK	Construction Records	C	C	C	NL		N/R	N/R	N				
1014	SANDERLING CT	N/A	N	N	2004-2005	UNK	Construction Records	C	C	C	NL		N/R	N/R	N				
1018	SANDERLING CT	N/A	N	N	2004-2005	UNK	Construction Records	C	C	C	NL		N/R	N/R	N				
1022	SANDERLING CT	N/A	N	N	2004-2005	UNK	Construction Records	C	C	C	NL		N/R	N/R	N				
1025	SANDERLING CT	N/A	N	N	2004-2005	UNK	Construction Records	C	C	C	NL		N/R	N/R	N				
1026	SANDERLING CT	N/A	N	N	2004-2005	UNK	Construction Records	C	C	C	NL		N/R	N/R	N				
1029	SANDERLING CT	N/A	N	N	2004-2005	UNK	Construction Records	C	C	C	NL		N/R	N/R	N				
1030	SANDERLING CT	N/A	N	N	2004-2005	UNK	Construction Records	C	C	C	NL		N/R	N/R	N				
1033	SANDERLING CT	N/A	N	N	2004-2005	UNK	Construction Records	C	C	C	NL		N/R	N/R	N				
1034	SANDERLING CT	N/A	N	N	2004-2005	UNK	Construction Records	C	C	C	NL		N/R	N/R	N				
1037	SANDERLING CT	N/A	N	N	2004-2005	UNK	Construction Records	C	C	C	NL		N/R	N/R	N				

1038	SANDERLING CT	N/A	N	N	2004-2005	UNK	Construction Records	C	C	C	NL		N/R	N/R	N				
1041	SANDERLING CT	N/A	N	N	2004-2005	UNK	Construction Records	C	C	C	NL		N/R	N/R	N				
1042	SANDERLING CT	N/A	N	N	2004-2005	UNK	Construction Records	C	C	C	NL		N/R	N/R	N				
1045	SANDERLING CT	N/A	N	N	2004-2005	UNK	Construction Records	C	C	C	NL		N/R	N/R	N				
1046	SANDERLING CT	N/A	N	N	2004-2005	UNK	Construction Records	C	C	C	NL		N/R	N/R	N				
1047	SANDERLING CT	N/A	N	N	2004-2005	UNK	Construction Records	C	C	C	NL		N/R	N/R	N				
1048	SANDERLING CT	N/A	N	N	2004-2005	UNK	Construction Records	C	C	C	NL		N/R	N/R	N				
1300	SANDHILL CT	N/A	N	N	UNK	UNK	Construction Records	C	C	C	NL		N/R	N/R	N				
1301	SANDHILL CT	N/A	N	N	UNK	UNK	Construction Records	C	C	C	NL		N/R	N/R	N				
1304	SANDHILL CT	N/A	N	N	UNK	UNK	Construction Records	C	C	C	NL		N/R	N/R	N				
1305	SANDHILL CT	N/A	N	N	UNK	UNK	Construction Records	C	C	C	NL		N/R	N/R	N				
1308	SANDHILL CT	N/A	N	N	UNK	UNK	Construction Records	C	C	C	NL		N/R	N/R	N				
1309	SANDHILL CT	N/A	N	N	UNK	UNK	Construction Records	C	C	C	NL		N/R	N/R	N				
1312	SANDHILL CT	N/A	N	N	UNK	UNK	Construction Records	C	C	C	NL		N/R	N/R	N				
1262	SANDY DR	N/A	N	N	2003-2004	UNK	Construction Records	C	C	C	NL		N/R	N/R	N				
1264	SANDY DR	N/A	N	N	2003-2004	UNK	Construction Records	C	C	C	NL		N/R	N/R	N				
1266	SANDY DR	N/A	N	N	2003-2004	UNK	Construction Records	C	C	C	NL		N/R	N/R	N				
1268	SANDY DR	N/A	N	N	2003-2004	UNK	Construction Records	C	C	C	NL		N/R	N/R	N				
1272	SANDY DR	N/A	N	N	2003-2004	UNK	Construction Records	C	C	C	NL		N/R	N/R	N				
1276	SANDY DR	N/A	N	N	2003-2004	UNK	Construction Records	C	C	C	NL		N/R	N/R	N				
1280	SANDY DR	N/A	N	N	2003-2004	UNK	Construction Records	C	C	C	NL		N/R	N/R	N				
1284	SANDY DR	N/A	N	N	2003-2004	UNK	Construction Records	C	C	C	NL		N/R	N/R	N				
1288	SANDY DR	N/A	N	N	2003-2004	UNK	Construction Records	C	C	C	NL		N/R	N/R	N				
381	SECOND ST	N/A	N	N	UNK	UNK	Survey Response	C	C	C	NL		N/R	N/R	N				
405	SECOND ST	N/A	N	N	UNK	UNK	Property Records	C	C	C	NL		N/R	N/R	N				
406	SECOND ST	N/A	N	N	UNK	UNK	Property Records	C	C	C	NL		N/R	N/R	N				
330	SEQUOIA CT	N/A	N	N	1990	UNK	Construction Records	C	C	C	NL		N/R	N/R	N				
334	SEQUOIA CT	N/A	N	N	1990	UNK	Construction Records	C	C	C	NL		N/R	N/R	N				
338	SEQUOIA CT	N/A	N	N	1990	UNK	Construction Records	C	C	C	NL		N/R	N/R	N				
342	SEQUOIA CT	N/A	N	N	1990	UNK	Construction Records	C	C	C	NL		N/R	N/R	N				
346	SEQUOIA CT	N/A	N	N	1990	UNK	Construction Records	C	C	C	NL		N/R	N/R	N				
350	SEQUOIA CT	N/A	N	N	1990	UNK	Construction Records	C	C	C	NL		N/R	N/R	N				
354	SEQUOIA CT	N/A	N	N	1990	UNK	Construction Records	C	C	C	NL		N/R	N/R	N				
358	SEQUOIA CT	N/A	N	N	1990	UNK	Construction Records	C	C	C	NL		N/R	N/R	N				
362	SEQUOIA CT	N/A	N	N	1990	UNK	Construction Records	C	C	C	NL		N/R	N/R	N				
366	SEQUOIA CT	N/A	N	N	1990	UNK	Construction Records	C	C	C	NL		N/R	N/R	N				
370	SEQUOIA CT	N/A	N	N	1990	UNK	Construction Records	C	C	C	NL		N/R	N/R	N				
374	SEQUOIA CT	N/A	N	N	1990	UNK	Construction Records	C	C	C	NL		N/R	N/R	N				
378	SEQUOIA CT	N/A	N	N	1990	UNK	Construction Records	C	C	C	NL		N/R	N/R	N				
382	SEQUOIA CT	N/A	N	N	1990	UNK	Construction Records	C	C	C	NL		N/R	N/R	N				
386	SEQUOIA CT	N/A	N	N	1990	UNK	Construction Records	C	C	C	NL		N/R	N/R	N				
390	SEQUOIA CT	N/A	N	N	1990	UNK	Construction Records	C	C	C	NL		N/R	N/R	N				
394	SEQUOIA CT	N/A	N	N	1990	UNK	Construction Records	C	C	C	NL		N/R	N/R	N				
398	SEQUOIA CT	N/A	N	N	1990	UNK	Construction Records	C	C	C	NL		N/R	N/R	N				
1726	SERENITY CT	N/A	N	N	2004-2005	2017	Construction Records	C	C	C	NL		N/R	N/R	N				
1734	SERENITY CT	N/A	N	N	2004-2005	UNK	Construction Records	C	C	C	NL		N/R	N/R	N				
1735	SERENITY CT	N/A	N	N	2004-2005	2017	Construction Records	C	C	C	NL		N/R	N/R	N				
1738	SERENITY CT	N/A	N	N	2004-2005	UNK	Construction Records	C	C	C	NL		N/R	N/R	N				
1739	SERENITY CT	N/A	N	N	2004-2005	2017	Construction Records	C	C	C	NL		N/R	N/R	N				
1741	SERENITY CT	N/A	N	N	2004-2005	2017	Construction Records	C	C	C	NL		N/R	N/R	N				
1744	SERENITY CT	N/A	N	N	2004-2005	UNK	Construction Records	C	C	C	NL		N/R	N/R	N				
1749	SERENITY CT	N/A	N	N	2004-2005	2017	Construction Records	C	C	C	NL		N/R	N/R	N				
1752	SERENITY CT	N/A	N	N	2004-2005	UNK	Construction Records	C	C	C	NL		N/R	N/R	N				
1618	SERENITY DR	N/A	N	N	2004-2005	UNK	Construction Records	C	C	C	NL		N/R	N/R	N				
1621	SERENITY DR	N/A	N	N	2004-2005	UNK	Construction Records	C	C	C	NL		N/R	N/R	N				
1622	SERENITY DR	N/A	N	N	2004-2005	UNK	Construction Records	C	C	C	NL		N/R	N/R	N				
1626	SERENITY DR	N/A	N	N	2004-2005	UNK	Construction Records	C	C	C	NL		N/R	N/R	N				
1632	SERENITY DR	N/A	N	N	2004-2005	UNK	Construction Records	C	C	C	NL		N/R	N/R	N				
1635	SERENITY DR	N/A	N	N	2004-2005	UNK	Construction Records	C	C	C	NL		N/R	N/R	N				
1636	SERENITY DR	N/A	N	N	2004-2005	UNK	Construction Records	C	C	C	NL		N/R	N/R	N				

1640	SERENITY DR	N/A	N	N	2004-2005	UNK	Construction Records	C	C	C	NL		N/R	N/R	N				
1644	SERENITY DR	N/A	N	N	2004-2005	UNK	Construction Records	C	C	C	NL		N/R	N/R	N				
1649	SERENITY DR	N/A	N	N	2004-2005	2018	Construction Records	C	C	C	NL		N/R	N/R	N				
1650	SERENITY DR	N/A	N	N	2004-2005	UNK	Construction Records	C	C	C	NL		N/R	N/R	N				
1654	SERENITY DR	N/A	N	N	2004-2005	UNK	Construction Records	C	C	C	NL		N/R	N/R	N				
1661	SERENITY DR	N/A	N	N	2004-2005	2018	Construction Records	C	C	C	NL		N/R	N/R	N				
1662	SERENITY DR	N/A	N	N	2004-2005	UNK	Construction Records	C	C	C	NL		N/R	N/R	N				
1665	SERENITY DR	N/A	N	N	2004-2005	UNK	Construction Records	C	C	C	NL		N/R	N/R	N				
1668	SERENITY DR	N/A	N	N	2004-2005	2017	Construction Records	C	C	C	NL		N/R	N/R	N				
1675	SERENITY DR	N/A	N	N	2004-2005	2017	Construction Records	C	C	C	NL		N/R	N/R	N				
1676	SERENITY DR	N/A	N	N	2004-2005	2017	Construction Records	C	C	C	NL		N/R	N/R	N				
1679	SERENITY DR	N/A	N	N	2004-2005	2017	Construction Records	C	C	C	NL		N/R	N/R	N				
1680	SERENITY DR	N/A	N	N	2004-2005	2017	Construction Records	C	C	C	NL		N/R	N/R	N				
1684	SERENITY DR	N/A	N	N	2004-2005	2017	Construction Records	C	C	C	NL		N/R	N/R	N				
1687	SERENITY DR	N/A	N	N	2004-2005	2017	Construction Records	C	C	C	NL		N/R	N/R	N				
1688	SERENITY DR	N/A	N	N	2004-2005	2017	Construction Records	C	C	C	NL		N/R	N/R	N				
1691	SERENITY DR	N/A	N	N	2004-2005	2017	Construction Records	C	C	C	NL		N/R	N/R	N				
1692	SERENITY DR	N/A	N	N	2004-2005	2017	Construction Records	C	C	C	NL		N/R	N/R	N				
1695	SERENITY DR	N/A	N	N	2004-2005	2017	Construction Records	C	C	C	NL		N/R	N/R	N				
1696	SERENITY DR	N/A	N	N	2004-2005	2017	Construction Records	C	C	C	NL		N/R	N/R	N				
1703	SERENITY DR	N/A	N	N	2004-2005	2017	Construction Records	C	C	C	NL		N/R	N/R	N				
1706	SERENITY DR	N/A	N	N	2004-2005	UNK	Construction Records	C	C	C	NL		N/R	N/R	N				
1711	SERENITY DR	N/A	N	N	2004-2005	UNK	Construction Records	C	C	C	NL		N/R	N/R	N				
1712	SERENITY DR	N/A	N	N	2004-2005	UNK	Construction Records	C	C	C	NL		N/R	N/R	N				
1715	SERENITY DR	N/A	N	N	2004-2005	UNK	Construction Records	C	C	C	NL		N/R	N/R	N				
1720	SERENITY DR	N/A	N	N	2004-2005	UNK	Construction Records	C	C	C	NL		N/R	N/R	N				
900	SKIDMORE DR	N/A	N	N	UNK	UNK	Visual Inspection	C	C	C	NL		N/R	N/R	N				
929	SKIDMORE DR	N/A	N	N	UNK	UNK	Visual Inspection	C	C	C	NL		N/R	N/R	N				
935	SKIDMORE DR	N/A	N	N	UNK	UNK	Property Records	C	C	C	NL		N/R	N/R	N				
964	SPAFFORD ST	N/A	N	N	UNK	UNK	Property Records	C	C	C	NL		N/R	N/R	N				
978	SPAFFORD ST	N/A	N	N	UNK	2020	Property Records	C	C	C	NL		N/R	N/R	N				
993	SPAFFORD ST	N/A	N	N	UNK	UNK	Survey Response	G	L	G	L	Y	8/8/2024	3/28/2025	N				
996	SPAFFORD ST	LP1C076 (LEAD LINE REPLACED)	N	N	UNK	UNK	Maintenance Records	C	C	C	NL		N/R	N/R	N	2017	C		
1002	SPAFFORD ST	LP1C077 (LEAD LINE REMOVED)	N	N	UNK	UNK	Maintenance Records	P	C	P	NL		N/R	N/R	Y	2018	C/P		
1005	SPAFFORD ST	N/A	N	N	UNK	UNK	Property Records	C	C	C	NL		N/R	N/R	N				
1007	SPAFFORD ST	N/A	N	N	UNK	UNK	Property Records	L	L	L	L		4/16/2024	3/28/2025	N				
1010	SPAFFORD ST	LP1C078	N	N	UNK	UNK	Property Records	L	L	L	L		4/16/2024	3/28/2025	N				
1013	SPAFFORD ST	N/A	N	N	UNK	UNK	Property Records	L	L	L	L		4/15/2024	3/28/2025	N				
1014	SPAFFORD ST	N/A	N	N	UNK	UNK	Property Records	L	L	L	L		4/15/2024	3/28/2025	N				
1019	SPAFFORD ST	LA1C042	N	N	UNK	UNK	Visual Inspection	C	C	C	NL		N/R	N/R	N				
1020	SPAFFORD ST	LP1C079	N	N	UNK	UNK	Property Records	L	L	L	L		4/15/2024	3/28/2025	N				
1025	SPAFFORD ST	LP1C004	N	N	UNK	UNK	Property Records	L	L	L	L		4/15/2024	3/28/2025	N				
1026	SPAFFORD ST	LP1C080	N	N	UNK	UNK	Visual Inspection	L	L	L	L		4/15/2024	3/28/2025	N				
1031	SPAFFORD ST	N/A	N	N	UNK	UNK	Survey Response	L	L	L	L		4/15/2024	3/28/2025	N				
1037	SPAFFORD ST	N/A	N	N	UNK	UNK	Survey Response	C	C	C	NL		N/R	N/R	N				
1038	SPAFFORD ST	LP1C081	N	N	UNK	UNK	Visual Inspection	L	L	L	L		4/15/2024	3/28/2025	N				
1043	SPAFFORD ST	LP1C024	N	N	UNK	UNK	Property Records	L	L	L	L		4/15/2024	3/28/2025	N				
1049	SPAFFORD ST	LP1C025	N	N	UNK	UNK	Visual Inspection	L	L	L	L		4/15/2024	3/28/2025	N				
1050	SPAFFORD ST	LP1C027	N	N	UNK	UNK	Property Records	L	L	L	L		4/16/2024	3/28/2025	N				
1055	SPAFFORD ST	LP1C082 (LEAD LINE REMOVED)	N	N	UNK	UNK	Maintenance Records	P	P	P	NL		N/R	N/R	Y	2021	P		
1056	SPAFFORD ST	LP1C083	N	N	UNK	UNK	Property Records	L	L	L	L		4/15/2024	3/28/2025	N				
1060	SPAFFORD ST	LP1C084	N	N	UNK	UNK	Visual Inspection	C	L	C	L		8/8/2024	3/28/2025	N				
1061	SPAFFORD ST	N/A	N	N	UNK	2021	Property Records	C	C	C	NL		N/R	N/R	N				
1066	SPAFFORD ST	N/A	N	N	UNK	UNK	Survey Response	C	C	C	NL		N/R	N/R	N				
1067	SPAFFORD ST	N/A	N	N	UNK	UNK	Property Records	L	L	L	L		4/16/2024	3/28/2025	N				
1113	SPRENGER DR	N/A	N	N	2003-2004	2020	Construction Records	C	C	C	NL		N/R	N/R	N				
1114	SPRENGER DR	N/A	N	N	2003-2004	2020	Construction Records	C	C	C	NL		N/R	N/R	N				

1115	SPRENGER DR	N/A	N	N	2003-2004	2020	Construction Records	C	C	C	NL		N/R	N/R	N				
1116	SPRENGER DR	N/A	N	N	2003-2004	2020	Construction Records	C	C	C	NL		N/R	N/R	N				
1121	SPRENGER DR	N/A	N	N	2003-2004	2020	Construction Records	C	C	C	NL		N/R	N/R	N				
1122	SPRENGER DR	N/A	N	N	2003-2004	2020	Construction Records	C	C	C	NL		N/R	N/R	N				
1123	SPRENGER DR	N/A	N	N	2003-2004	2020	Construction Records	C	C	C	NL		N/R	N/R	N				
1124	SPRENGER DR	N/A	N	N	2003-2004	2020	Construction Records	C	C	C	NL		N/R	N/R	N				
1125	SPRENGER DR	N/A	N	N	2003-2004	2020	Construction Records	C	C	C	NL		N/R	N/R	N				
1126	SPRENGER DR	N/A	N	N	2003-2004	2020	Construction Records	C	C	C	NL		N/R	N/R	N				
1127	SPRENGER DR	N/A	N	N	2003-2004	2020	Construction Records	C	C	C	NL		N/R	N/R	N				
1128	SPRENGER DR	N/A	N	N	2003-2004	2020	Construction Records	C	C	C	NL		N/R	N/R	N				
1131	SPRENGER DR	N/A	N	N	2003-2004	2020	Construction Records	C	C	C	NL		N/R	N/R	N				
1133	SPRENGER DR	N/A	N	N	2003-2004	2020	Construction Records	C	C	C	NL		N/R	N/R	N				
1136	SPRENGER DR	N/A	N	N	2003-2004	2020	Construction Records	C	C	C	NL		N/R	N/R	N				
1138	SPRENGER DR	N/A	N	N	2003-2004	2020	Construction Records	C	C	C	NL		N/R	N/R	N				
1151	SPRENGER DR	N/A	N	N	2003-2004	2020	Construction Records	C	C	C	NL		N/R	N/R	N				
1153	SPRENGER DR	N/A	N	N	2003-2004	2020	Construction Records	C	C	C	NL		N/R	N/R	N				
1155	SPRENGER DR	N/A	N	N	2003-2004	2020	Construction Records	C	C	C	NL		N/R	N/R	N				
1157	SPRENGER DR	N/A	N	N	2003-2004	2020	Construction Records	C	C	C	NL		N/R	N/R	N				
1176	SPRENGER DR	N/A	N	N	2003-2004	2020	Construction Records	C	C	C	NL		N/R	N/R	N				
1178	SPRENGER DR	N/A	N	N	2003-2004	2020	Construction Records	C	C	C	NL		N/R	N/R	N				
300	STERBENZ CT	N/A	N	N	1990	UNK	Construction Records	C	C	C	NL		N/R	N/R	N				
304	STERBENZ CT	N/A	N	N	1990	UNK	Construction Records	C	C	C	NL		N/R	N/R	N				
308	STERBENZ CT	N/A	N	N	1990	UNK	Construction Records	C	C	C	NL		N/R	N/R	N				
312	STERBENZ CT	N/A	N	N	1990	UNK	Construction Records	C	C	C	NL		N/R	N/R	N				
316	STERBENZ CT	N/A	N	N	1990	UNK	Construction Records	C	C	C	NL		N/R	N/R	N				
320	STERBENZ CT	N/A	N	N	1990	UNK	Construction Records	C	C	C	NL		N/R	N/R	N				
324	STERBENZ CT	N/A	N	N	1990	UNK	Construction Records	C	C	C	NL		N/R	N/R	N				
1855	STERLING HEIGHTS CT	N/A	N	N	2004-2005	UNK	Construction Records	C	C	C	NL		N/R	N/R	N				
1861	STERLING HEIGHTS CT	N/A	N	N	2004-2005	UNK	Construction Records	C	C	C	NL		N/R	N/R	N				
1869	STERLING HEIGHTS CT	N/A	N	N	2004-2005	UNK	Construction Records	C	C	C	NL		N/R	N/R	N				
1870	STERLING HEIGHTS CT	N/A	N	N	2004-2005	UNK	Construction Records	C	C	C	NL		N/R	N/R	N				
1877	STERLING HEIGHTS CT	N/A	N	N	2004-2005	UNK	Construction Records	C	C	C	NL		N/R	N/R	N				
1883	STERLING HEIGHTS CT	N/A	N	N	2004-2005	2020	Construction Records	C	C	C	NL		N/R	N/R	N				
1884	STERLING HEIGHTS CT	N/A	N	N	2004-2005	UNK	Construction Records	C	C	C	NL		N/R	N/R	N				
783	STERLING HEIGHTS DR	N/A	N	N	2004-2005	UNK	Construction Records	C	C	C	NL		N/R	N/R	N				
787	STERLING HEIGHTS DR	N/A	N	N	2004-2005	2021	Construction Records	C	C	C	NL		N/R	N/R	N				
791	STERLING HEIGHTS DR	N/A	N	N	2004-2005	UNK	Construction Records	C	C	C	NL		N/R	N/R	N				
803	STERLING HEIGHTS DR	N/A	N	N	2004-2005	UNK	Construction Records	C	C	C	NL		N/R	N/R	N				
811	STERLING HEIGHTS DR	N/A	N	N	2004-2005	UNK	Construction Records	C	C	C	NL		N/R	N/R	N				
814	STERLING HEIGHTS DR	N/A	N	N	2004-2005	UNK	Construction Records	C	C	C	NL		N/R	N/R	N				
817	STERLING HEIGHTS DR	N/A	N	N	2004-2005	UNK	Construction Records	C	C	C	NL		N/R	N/R	N				
818	STERLING HEIGHTS DR	N/A	N	N	2004-2005	2018	Construction Records	C	C	C	NL		N/R	N/R	N				
820	STERLING HEIGHTS DR	N/A	N	N	2004-2005	2018	Construction Records	C	C	C	NL		N/R	N/R	N				
828	STERLING HEIGHTS DR	N/A	N	N	2004-2005	2018	Construction Records	C	C	C	NL		N/R	N/R	N				
829	STERLING HEIGHTS DR	N/A	N	N	2004-2005	UNK	Construction Records	C	C	C	NL		N/R	N/R	N				
834	STERLING HEIGHTS DR	N/A	N	N	2004-2005	2018	Construction Records	C	C	C	NL		N/R	N/R	N				
837	STERLING HEIGHTS DR	N/A	N	N	2004-2005	UNK	Construction Records	C	C	C	NL		N/R	N/R	N				
840	STERLING HEIGHTS DR	N/A	N	N	2004-2005	2018	Construction Records	C	C	C	NL		N/R	N/R	N				
843	STERLING HEIGHTS DR	N/A	N	N	2004-2005	UNK	Construction Records	C	C	C	NL		N/R	N/R	N				
844	STERLING HEIGHTS DR	N/A	N	N	2004-2005	2018	Construction Records	C	C	C	NL		N/R	N/R	N				
848	STERLING HEIGHTS DR	N/A	N	N	2004-2005	2018	Construction Records	C	C	C	NL		N/R	N/R	N				
849	STERLING HEIGHTS DR	N/A	N	N	2004-2005	UNK	Construction Records	C	C	C	NL		N/R	N/R	N				
854	STERLING HEIGHTS DR	N/A	N	N	2004-2005	UNK	Construction Records	C	C	C	NL		N/R	N/R	N				
860	STERLING HEIGHTS DR	N/A	N	N	2004-2005	UNK	Construction Records	C	C	C	NL		N/R	N/R	N				
865	STERLING HEIGHTS DR	N/A	N	N	2004-2005	UNK	Construction Records	C	C	C	NL		N/R	N/R	N				
866	STERLING HEIGHTS DR	N/A	N	N	2004-2005	2018	Construction Records	C	C	C	NL		N/R	N/R	N				
870	STERLING HEIGHTS DR	N/A	N	N	2004-2005	2018	Construction Records	C	C	C	NL		N/R	N/R	N				
873	STERLING HEIGHTS DR	N/A	N	N	2004-2005	UNK	Construction Records	C	C	C	NL		N/R	N/R	N				
876	STERLING HEIGHTS DR	N/A	N	N	2004-2005	2018	Construction Records	C	C	C	NL		N/R	N/R	N				
879	STERLING HEIGHTS DR	N/A	N	N	2004-2005	UNK	Construction Records	C	C	C	NL		N/R	N/R	N				

882	STERLING HEIGHTS DR	N/A	N	N	2004-2005	2018	Construction Records	C	C	C	NL		N/R	N/R	N				
888	STERLING HEIGHTS DR	N/A	N	N	2004-2005	2021	Construction Records	C	C	C	NL		N/R	N/R	N				
893	STERLING HEIGHTS DR	N/A	N	N	2004-2005	UNK	Construction Records	C	C	C	NL		N/R	N/R	N				
894	STERLING HEIGHTS DR	N/A	N	N	2004-2005	2021	Construction Records	C	C	C	NL		N/R	N/R	N				
900	STERLING HEIGHTS DR	N/A	N	N	2004-2005	2021	Construction Records	C	C	C	NL		N/R	N/R	N				
906	STERLING HEIGHTS DR	N/A	N	N	2004-2005	2020	Construction Records	C	C	C	NL		N/R	N/R	N				
909	STERLING HEIGHTS DR	N/A	N	N	2004-2005	UNK	Construction Records	C	C	C	NL		N/R	N/R	N				
910	STERLING HEIGHTS DR	N/A	N	N	2004-2005	2021	Construction Records	C	C	C	NL		N/R	N/R	N				
914	STERLING HEIGHTS DR	N/A	N	N	2004-2005	2021	Construction Records	C	C	C	NL		N/R	N/R	N				
917	STERLING HEIGHTS DR	N/A	N	N	2004-2005	UNK	Construction Records	C	C	C	NL		N/R	N/R	N				
921	STERLING HEIGHTS DR	N/A	N	N	2004-2005	UNK	Construction Records	C	C	C	NL		N/R	N/R	N				
925	STERLING HEIGHTS DR	N/A	N	N	2004-2005	UNK	Construction Records	C	C	C	NL		N/R	N/R	N				
929	STERLING HEIGHTS DR	N/A	N	N	2004-2005	UNK	Construction Records	C	C	C	NL		N/R	N/R	N				
930	STERLING HEIGHTS DR	N/A	N	N	2004-2005	UNK	Construction Records	C	C	C	NL		N/R	N/R	N				
931	STERLING HEIGHTS DR	N/A	N	N	2004-2005	UNK	Construction Records	C	C	C	NL		N/R	N/R	N				
941	STERLING HEIGHTS DR	N/A	N	N	2004-2005	UNK	Construction Records	C	C	C	NL		N/R	N/R	N				
947	STERLING HEIGHTS DR	N/A	N	N	2004-2005	UNK	Construction Records	C	C	C	NL		N/R	N/R	N				
956	STERLING HEIGHTS DR	N/A	N	N	2004-2005	UNK	Construction Records	C	C	C	NL		N/R	N/R	N				
894	SUMMER HILL CT	N/A	N	N	UNK	UNK	Construction Records	C	C	C	NL		N/R	N/R	N				
900	SUMMER HILL CT	N/A	N	N	UNK	UNK	Construction Records	C	C	C	NL		N/R	N/R	N				
901	SUMMER HILL CT	N/A	N	N	UNK	UNK	Construction Records	C	C	C	NL		N/R	N/R	N				
908	SUMMER HILL CT	N/A	N	N	UNK	UNK	Construction Records	C	C	C	NL		N/R	N/R	N				
914	SUMMER HILL CT	N/A	N	N	UNK	UNK	Construction Records	C	C	C	NL		N/R	N/R	N				
915	SUMMER HILL CT	N/A	N	N	UNK	UNK	Construction Records	C	C	C	NL		N/R	N/R	N				
920	SUMMER HILL CT	N/A	N	N	UNK	UNK	Construction Records	C	C	C	NL		N/R	N/R	N				
921	SUMMER HILL CT	N/A	N	N	UNK	UNK	Construction Records	C	C	C	NL		N/R	N/R	N				
924	SUMMER HILL CT	N/A	N	N	UNK	UNK	Construction Records	C	C	C	NL		N/R	N/R	N				
925	SUMMER HILL CT	N/A	N	N	UNK	UNK	Construction Records	C	C	C	NL		N/R	N/R	N				
926	SUMMER HILL CT	N/A	N	N	UNK	UNK	Construction Records	C	C	C	NL		N/R	N/R	N				
589	SUMMERLYN DR	N/A	N	N	1993	UNK	Construction Records	C	C	C	NL		N/R	N/R	N				
595	SUMMERLYN DR	N/A	N	N	1993	UNK	Construction Records	C	C	C	NL		N/R	N/R	N				
601	SUMMERLYN DR	N/A	N	N	1993	UNK	Construction Records	C	C	C	NL		N/R	N/R	N				
607	SUMMERLYN DR	N/A	N	N	1993	UNK	Construction Records	C	C	C	NL		N/R	N/R	N				
613	SUMMERLYN DR	N/A	N	N	1993	UNK	Construction Records	C	C	C	NL		N/R	N/R	N				
619	SUMMERLYN DR	N/A	N	N	1993	UNK	Construction Records	C	C	C	NL		N/R	N/R	N				
625	SUMMERLYN DR	N/A	N	N	1993	UNK	Construction Records	C	C	C	NL		N/R	N/R	N				
630	SUMMERLYN DR	N/A	N	N	1993	UNK	Construction Records	C	C	C	NL		N/R	N/R	N				
631	SUMMERLYN DR	N/A	N	N	1993	UNK	Construction Records	C	C	C	NL		N/R	N/R	N				
636	SUMMERLYN DR	N/A	N	N	1993	UNK	Construction Records	C	C	C	NL		N/R	N/R	N				
637	SUMMERLYN DR	N/A	N	N	1993	UNK	Construction Records	C	C	C	NL		N/R	N/R	N				
642	SUMMERLYN DR	N/A	N	N	1993	UNK	Construction Records	C	C	C	NL		N/R	N/R	N				
643	SUMMERLYN DR	N/A	N	N	1993	UNK	Construction Records	C	C	C	NL		N/R	N/R	N				
648	SUMMERLYN DR	N/A	N	N	1993	UNK	Construction Records	C	C	C	NL		N/R	N/R	N				
649	SUMMERLYN DR	N/A	N	N	1993	UNK	Construction Records	C	C	C	NL		N/R	N/R	N				
654	SUMMERLYN DR	N/A	N	N	1993	UNK	Construction Records	C	C	C	NL		N/R	N/R	N				
655	SUMMERLYN DR	N/A	N	N	1993	UNK	Construction Records	C	C	C	NL		N/R	N/R	N				
660	SUMMERLYN DR	N/A	N	N	1993	UNK	Construction Records	C	C	C	NL		N/R	N/R	N				
661	SUMMERLYN DR	N/A	N	N	1993	UNK	Construction Records	C	C	C	NL		N/R	N/R	N				
668	SUMMERLYN DR	N/A	N	N	1993	UNK	Construction Records	C	C	C	NL		N/R	N/R	N				
671	SUMMERLYN DR	N/A	N	N	1993	UNK	Construction Records	C	C	C	NL		N/R	N/R	N				
676	SUMMERLYN DR	N/A	N	N	1993	UNK	Construction Records	C	C	C	NL		N/R	N/R	N				
681	SUMMERLYN DR	N/A	N	N	1993	UNK	Construction Records	C	C	C	NL		N/R	N/R	N				
682	SUMMERLYN DR	N/A	N	N	1993	UNK	Construction Records	C	C	C	NL		N/R	N/R	N				
690	SUMMERLYN DR	N/A	N	N	1993	UNK	Construction Records	C	C	C	NL		N/R	N/R	N				
695	SUMMERLYN DR	N/A	N	N	1993	UNK	Construction Records	C	C	C	NL		N/R	N/R	N				
696	SUMMERLYN DR	N/A	N	N	1993	UNK	Construction Records	C	C	C	NL		N/R	N/R	N				
700	SUMMERLYN DR	N/A	N	N	1993	UNK	Construction Records	C	C	C	NL		N/R	N/R	N				
705	SUMMERLYN DR	N/A	N	N	1993	UNK	Construction Records	C	C	C	NL		N/R	N/R	N				
708	SUMMERLYN DR	N/A	N	N	1993	UNK	Construction Records	C	C	C	NL		N/R	N/R	N				
712	SUMMERLYN DR	N/A	N	N	1993	UNK	Construction Records	C	C	C	NL		N/R	N/R	N				

Appendix A

713	SUMMERLYN DR	N/A	N	N	1993	UNK	Construction Records	C	C	C	NL		N/R	N/R	N				
721	SUMMERLYN DR	N/A	N	N	1993	UNK	Construction Records	C	C	C	NL		N/R	N/R	N				
722	SUMMERLYN DR	N/A	N	N	1993	UNK	Construction Records	C	C	C	NL		N/R	N/R	N				
728	SUMMERLYN DR	N/A	N	N	1993	UNK	Construction Records	C	C	C	NL		N/R	N/R	N				
729	SUMMERLYN DR	N/A	N	N	1993	UNK	Construction Records	C	C	C	NL		N/R	N/R	N				
734	SUMMERLYN DR	N/A	N	N	1993	UNK	Construction Records	C	C	C	NL		N/R	N/R	N				
735	SUMMERLYN DR	N/A	N	N	1993	UNK	Construction Records	C	C	C	NL		N/R	N/R	N				
741	SUMMERLYN DR	N/A	N	N	1993	UNK	Construction Records	C	C	C	NL		N/R	N/R	N				
742	SUMMERLYN DR	N/A	N	N	1993	UNK	Construction Records	C	C	C	NL		N/R	N/R	N				
749	SUMMERLYN DR	N/A	N	N	1993	UNK	Construction Records	C	C	C	NL		N/R	N/R	N				
750	SUMMERLYN DR	N/A	N	N	1993	UNK	Construction Records	C	C	C	NL		N/R	N/R	N				
245	SUNSET LN	N/A	N	N	UNK	UNK	Property Records	C	C	C	NL		N/R	N/R	N				
253	SUNSET LN	N/A	N	N	UNK	UNK	Property Records	C	C	C	NL		N/R	N/R	N				
259	SUNSET LN	N/A	N	N	UNK	UNK	Property Records	C	C	C	NL		N/R	N/R	N				
265	SUNSET LN	N/A	N	N	UNK	UNK	Property Records	C	C	C	NL		N/R	N/R	N				
270	SUNSET LN	N/A	N	N	UNK	UNK	Property Records	C	C	C	NL		N/R	N/R	N				
271	SUNSET LN	N/A	N	N	UNK	UNK	Property Records	C	C	C	NL		N/R	N/R	N				
277	SUNSET LN	N/A	N	N	UNK	UNK	Property Records	C	C	C	NL		N/R	N/R	N				
278	SUNSET LN	N/A	N	N	UNK	UNK	Property Records	C	C	C	NL		N/R	N/R	N				
285	SUNSET LN	N/A	N	N	UNK	UNK	Property Records	C	C	C	NL		N/R	N/R	N				
1778	TALL OAKS DR	N/A	N	N	2004-2005	2023	Construction Records	C	C	C	NL		N/R	N/R	N				
1779	TALL OAKS DR	N/A	N	N	2004-2005	2019	Construction Records	C	C	C	NL		N/R	N/R	N				
1780	TALL OAKS DR	N/A	N	N	2004-2005	2023	Construction Records	C	C	C	NL		N/R	N/R	N				
1789	TALL OAKS DR	N/A	N	N	2004-2005	2019	Construction Records	C	C	C	NL		N/R	N/R	N				
1793	TALL OAKS DR	N/A	N	N	2004-2005	2022	Construction Records	C	C	C	NL		N/R	N/R	N				
1794	TALL OAKS DR	N/A	N	N	2004-2005	2021	Construction Records	C	C	C	NL		N/R	N/R	N				
1797	TALL OAKS DR	N/A	N	N	2004-2005	2022	Construction Records	C	C	C	NL		N/R	N/R	N				
1798	TALL OAKS DR	N/A	N	N	2004-2005	2022	Construction Records	C	C	C	NL		N/R	N/R	N				
1801	TALL OAKS DR	N/A	N	N	2004-2005	2022	Construction Records	C	C	C	NL		N/R	N/R	N				
1802	TALL OAKS DR	N/A	N	N	2004-2005	2022	Construction Records	C	C	C	NL		N/R	N/R	N				
1805	TALL OAKS DR	N/A	N	N	2004-2005	2022	Construction Records	C	C	C	NL		N/R	N/R	N				
1806	TALL OAKS DR	N/A	N	N	2004-2005	2022	Construction Records	C	C	C	NL		N/R	N/R	N				
1809	TALL OAKS DR	N/A	N	N	2004-2005	2022	Construction Records	C	C	C	NL		N/R	N/R	N				
1810	TALL OAKS DR	N/A	N	N	2004-2005	2022	Construction Records	C	C	C	NL		N/R	N/R	N				
1813	TALL OAKS DR	N/A	N	N	2004-2005	2022	Construction Records	C	C	C	NL		N/R	N/R	N				
1814	TALL OAKS DR	N/A	N	N	2004-2005	2022	Construction Records	C	C	C	NL		N/R	N/R	N				
1817	TALL OAKS DR	N/A	N	N	2004-2005	2022	Construction Records	C	C	C	NL		N/R	N/R	N				
1818	TALL OAKS DR	N/A	N	N	2004-2005	2022	Construction Records	C	C	C	NL		N/R	N/R	N				
1820	TALL OAKS DR	N/A	N	N	2004-2005	2022	Construction Records	C	C	C	NL		N/R	N/R	N				
1821	TALL OAKS DR	N/A	N	N	2004-2005	2022	Construction Records	C	C	C	NL		N/R	N/R	N				
1822	TALL OAKS DR	N/A	N	N	2004-2005	2021	Construction Records	C	C	C	NL		N/R	N/R	N				
1825	TALL OAKS DR	N/A	N	N	2004-2005	2021	Construction Records	C	C	C	NL		N/R	N/R	N				
1826	TALL OAKS DR	N/A	N	N	2004-2005	2022	Construction Records	C	C	C	NL		N/R	N/R	N				
1828	TALL OAKS DR	N/A	N	N	2004-2005	2020	Construction Records	C	C	C	NL		N/R	N/R	N				
1831	TALL OAKS DR	N/A	N	N	2004-2005	2019	Construction Records	C	C	C	NL		N/R	N/R	N				
1834	TALL OAKS DR	N/A	N	N	2004-2005	2020	Construction Records	C	C	C	NL		N/R	N/R	N				
1839	TALL OAKS DR	N/A	N	N	2004-2005	2020	Construction Records	C	C	C	NL		N/R	N/R	N				
1840	TALL OAKS DR	N/A	N	N	2004-2005	2020	Construction Records	C	C	C	NL		N/R	N/R	N				
1845	TALL OAKS DR	N/A	N	N	2004-2005	2019	Construction Records	C	C	C	NL		N/R	N/R	N				
1846	TALL OAKS DR	N/A	N	N	2004-2005	2021	Construction Records	C	C	C	NL		N/R	N/R	N				
963	TANAGER CT	N/A	N	N	2004-2005	UNK	Construction Records	C	C	C	NL		N/R	N/R	N				
970	TANAGER CT	N/A	N	N	2004-2005	UNK	Construction Records	C	C	C	NL		N/R	N/R	N				
971	TANAGER CT	N/A	N	N	2004-2005	UNK	Construction Records	C	C	C	NL		N/R	N/R	N				
978	TANAGER CT	N/A	N	N	2004-2005	UNK	Construction Records	C	C	C	NL		N/R	N/R	N				
979	TANAGER CT	N/A	N	N	2004-2005	UNK	Construction Records	C	C	C	NL		N/R	N/R	N				
986	TANAGER CT	N/A	N	N	2004-2005	UNK	Construction Records	C	C	C	NL		N/R	N/R	N				
987	TANAGER CT	N/A	N	N	2004-2005	UNK	Construction Records	C	C	C	NL		N/R	N/R	N				
994	TANAGER CT	N/A	N	N	2004-2005	UNK	Construction Records	C	C	C	NL		N/R	N/R	N				
995	TANAGER CT	N/A	N	N	2004-2005	UNK	Construction Records	C	C	C	NL		N/R	N/R	N				
1002	TANAGER CT	N/A	N	N	2004-2005	UNK	Construction Records	C	C	C	NL		N/R	N/R	N				

1003	TANAGER CT	N/A	N	N	2004-2005	UNK	Construction Records	C	C	C	NL		N/R	N/R	N				
713	TIFFANY CT	N/A	N	N	1999	UNK	Property Records	C	C	C	NL		N/R	N/R	N				
714	TIFFANY CT	N/A	N	N	1999	UNK	Property Records	C	C	C	NL		N/R	N/R	N				
717	TIFFANY CT	N/A	N	N	1999	UNK	Property Records	C	C	C	NL		N/R	N/R	N				
718	TIFFANY CT	N/A	N	N	1999	UNK	Property Records	C	C	C	NL		N/R	N/R	N				
719	TIFFANY CT	N/A	N	N	1999	UNK	Property Records	C	C	C	NL		N/R	N/R	N				
720	TIFFANY CT	N/A	N	N	1999	UNK	Property Records	C	C	C	NL		N/R	N/R	N				
723	TIFFANY CT	N/A	N	N	1999	UNK	Property Records	C	C	C	NL		N/R	N/R	N				
724	TIFFANY CT	N/A	N	N	1999	UNK	Property Records	C	C	C	NL		N/R	N/R	N				
739	TIFFANY CT	N/A	N	N	1999	UNK	Property Records	C	C	C	NL		N/R	N/R	N				
740	TIFFANY CT	N/A	N	N	1999	UNK	Property Records	C	C	C	NL		N/R	N/R	N				
743	TIFFANY CT	N/A	N	N	1999	UNK	Property Records	C	C	C	NL		N/R	N/R	N				
744	TIFFANY CT	N/A	N	N	1999	UNK	Property Records	C	C	C	NL		N/R	N/R	N				
745	TIFFANY CT	N/A	N	N	1999	UNK	Property Records	C	C	C	NL		N/R	N/R	N				
746	TIFFANY CT	N/A	N	N	1999	UNK	Property Records	C	C	C	NL		N/R	N/R	N				
749	TIFFANY CT	N/A	N	N	1999	UNK	Property Records	C	C	C	NL		N/R	N/R	N				
750	TIFFANY CT	N/A	N	N	1999	UNK	Property Records	C	C	C	NL		N/R	N/R	N				
764	TIFFANY FARMS RD	N/A	N	N	1993	UNK	Construction Records	C	C	C	NL		N/R	N/R	N				
770	TIFFANY FARMS RD	N/A	N	N	1993	UNK	Construction Records	C	C	C	NL		N/R	N/R	N				
771	TIFFANY FARMS RD	N/A	N	N	1993	UNK	Construction Records	C	C	C	NL		N/R	N/R	N				
774	TIFFANY FARMS RD	N/A	N	N	1993	UNK	Construction Records	C	C	C	NL		N/R	N/R	N				
777	TIFFANY FARMS RD	N/A	N	N	1993	UNK	Construction Records	C	C	C	NL		N/R	N/R	N				
778	TIFFANY FARMS RD	N/A	N	N	1993	UNK	Construction Records	C	C	C	NL		N/R	N/R	N				
781	TIFFANY FARMS RD	N/A	N	N	1993	UNK	Construction Records	C	C	C	NL		N/R	N/R	N				
786	TIFFANY FARMS RD	N/A	N	N	1993	UNK	Construction Records	C	C	C	NL		N/R	N/R	N				
787	TIFFANY FARMS RD	N/A	N	N	1993	UNK	Construction Records	C	C	C	NL		N/R	N/R	N				
792	TIFFANY FARMS RD	N/A	N	N	1993	UNK	Construction Records	C	C	C	NL		N/R	N/R	N				
795	TIFFANY FARMS RD	N/A	N	N	1993	UNK	Construction Records	C	C	C	NL		N/R	N/R	N				
800	TIFFANY FARMS RD	N/A	N	N	1993	UNK	Construction Records	C	C	C	NL		N/R	N/R	N				
801	TIFFANY FARMS RD	N/A	N	N	1993	UNK	Construction Records	C	C	C	NL		N/R	N/R	N				
805	TIFFANY FARMS RD	N/A	N	N	1993	UNK	Construction Records	C	C	C	NL		N/R	N/R	N				
808	TIFFANY FARMS RD	N/A	N	N	1993	UNK	Construction Records	C	C	C	NL		N/R	N/R	N				
811	TIFFANY FARMS RD	N/A	N	N	1993	UNK	Construction Records	C	C	C	NL		N/R	N/R	N				
814	TIFFANY FARMS RD	N/A	N	N	1993	UNK	Construction Records	C	C	C	NL		N/R	N/R	N				
819	TIFFANY FARMS RD	N/A	N	N	1993	UNK	Construction Records	C	C	C	NL		N/R	N/R	N				
820	TIFFANY FARMS RD	N/A	N	N	1993	UNK	Construction Records	C	C	C	NL		N/R	N/R	N				
825	TIFFANY FARMS RD	N/A	N	N	1993	UNK	Construction Records	C	C	C	NL		N/R	N/R	N				
828	TIFFANY FARMS RD	N/A	N	N	1993	UNK	Construction Records	C	C	C	NL		N/R	N/R	N				
834	TIFFANY FARMS RD	N/A	N	N	1993	UNK	Construction Records	C	C	C	NL		N/R	N/R	N				
836	TIFFANY FARMS RD	N/A	N	N	1993	UNK	Construction Records	C	C	C	NL		N/R	N/R	N				
842	TIFFANY FARMS RD	N/A	N	N	1993	UNK	Construction Records	C	C	C	NL		N/R	N/R	N				
848	TIFFANY FARMS RD	N/A	N	N	1993	UNK	Construction Records	C	C	C	NL		N/R	N/R	N				
849	TIFFANY FARMS RD	N/A	N	N	1993	UNK	Construction Records	C	C	C	NL		N/R	N/R	N				
854	TIFFANY FARMS RD	N/A	N	N	1993	UNK	Construction Records	C	C	C	NL		N/R	N/R	N				
859	TIFFANY FARMS RD	N/A	N	N	1993	UNK	Construction Records	C	C	C	NL		N/R	N/R	N				
860	TIFFANY FARMS RD	N/A	N	N	1993	UNK	Construction Records	C	C	C	NL		N/R	N/R	N				
865	TIFFANY FARMS RD	N/A	N	N	1993	UNK	Construction Records	C	C	C	NL		N/R	N/R	N				
866	TIFFANY FARMS RD	N/A	N	N	1993	UNK	Construction Records	C	C	C	NL		N/R	N/R	N				
871	TIFFANY FARMS RD	N/A	N	N	1993	UNK	Construction Records	C	C	C	NL		N/R	N/R	N				
872	TIFFANY FARMS RD	N/A	N	N	1993	UNK	Construction Records	C	C	C	NL		N/R	N/R	N				
877	TIFFANY FARMS RD	N/A	N	N	1993	UNK	Construction Records	C	C	C	NL		N/R	N/R	N				
880	TIFFANY FARMS RD	N/A	N	N	1993	UNK	Construction Records	C	C	C	NL		N/R	N/R	N				
885	TIFFANY FARMS RD	N/A	N	N	1993	UNK	Construction Records	C	C	C	NL		N/R	N/R	N				
886	TIFFANY FARMS RD	N/A	N	N	1993	UNK	Construction Records	C	C	C	NL		N/R	N/R	N				
891	TIFFANY FARMS RD	N/A	N	N	1993	UNK	Construction Records	C	C	C	NL		N/R	N/R	N				
892	TIFFANY FARMS RD	N/A	N	N	1993	UNK	Construction Records	C	C	C	NL		N/R	N/R	N				
897	TIFFANY FARMS RD	N/A	N	N	1993	UNK	Construction Records	C	C	C	NL		N/R	N/R	N				
900	TIFFANY FARMS RD	N/A	N	N	1993	UNK	Construction Records	C	C	C	NL		N/R	N/R	N				
903	TIFFANY FARMS RD	N/A	N	N	1993	UNK	Construction Records	C	C	C	NL		N/R	N/R	N				
906	TIFFANY FARMS RD	N/A	N	N	1993	UNK	Construction Records	C	C	C	NL		N/R	N/R	N				

Appendix A

912	TIFFANY FARMS RD	N/A	N	N	1993	UNK	Construction Records	C	C	C	NL		N/R	N/R	N				
918	TIFFANY FARMS RD	N/A	N	N	1993	UNK	Construction Records	C	C	C	NL		N/R	N/R	N				
924	TIFFANY FARMS RD	N/A	N	N	1993	UNK	Construction Records	C	C	C	NL		N/R	N/R	N				
845	TIFFANY RD	N/A	N	N	UNK	UNK	Property Records	C	C	C	NL		N/R	N/R	N				
855	TIFFANY RD	N/A	N	N	UNK	UNK	Property Records	C	C	C	NL		N/R	N/R	N				
864	TIFFANY RD	N/A	N	N	1999	UNK	Property Records	C	C	C	NL		N/R	N/R	N				
875	TIFFANY RD	N/A	N	N	UNK	UNK	Property Records	C	C	C	NL		N/R	N/R	N				
893	TIFFANY RD	N/A	N	N	UNK	UNK	Property Records	C	C	C	NL		N/R	N/R	N				
915	TIFFANY RD	N/A	N	N	1999	UNK	Property Records	C	C	C	NL		N/R	N/R	N				
921	TIFFANY RD	N/A	N	N	1999	UNK	Property Records	C	C	C	NL		N/R	N/R	N				
942	TIFFANY RD	N/A	N	N	UNK	UNK	Property Records	C	C	C	NL		N/R	N/R	N				
798	TIMBER LAKE DR	N/A	N	N	2004-2005	2018	Construction Records	C	C	C	NL		N/R	N/R	N				
800	TIMBER LAKE DR	N/A	N	N	2004-2005	2018	Construction Records	C	C	C	NL		N/R	N/R	N				
802	TIMBER LAKE DR	N/A	N	N	2004-2005	2018	Construction Records	C	C	C	NL		N/R	N/R	N				
804	TIMBER LAKE DR	N/A	N	N	2004-2005	2018	Construction Records	C	C	C	NL		N/R	N/R	N				
805	TIMBER LAKE DR	N/A	N	N	2004-2005	UNK	Construction Records	C	C	C	NL		N/R	N/R	N				
806	TIMBER LAKE DR	N/A	N	N	2004-2005	2017	Construction Records	C	C	C	NL		N/R	N/R	N				
808	TIMBER LAKE DR	N/A	N	N	2004-2005	2017	Construction Records	C	C	C	NL		N/R	N/R	N				
810	TIMBER LAKE DR	N/A	N	N	2004-2005	UNK	Construction Records	C	C	C	NL		N/R	N/R	N				
811	TIMBER LAKE DR	N/A	N	N	2004-2005	UNK	Construction Records	C	C	C	NL		N/R	N/R	N				
813	TIMBER LAKE DR	N/A	N	N	2004-2005	UNK	Construction Records	C	C	C	NL		N/R	N/R	N				
819	TIMBER LAKE DR	N/A	N	N	2004-2005	2017	Construction Records	C	C	C	NL		N/R	N/R	N				
823	TIMBER LAKE DR	N/A	N	N	2004-2005	2017	Construction Records	C	C	C	NL		N/R	N/R	N				
829	TIMBER LAKE DR	N/A	N	N	2004-2005	2017	Construction Records	C	C	C	NL		N/R	N/R	N				
833	TIMBER LAKE DR	N/A	N	N	2004-2005	2017	Construction Records	C	C	C	NL		N/R	N/R	N				
839	TIMBER LAKE DR	N/A	N	N	2004-2005	2017	Construction Records	C	C	C	NL		N/R	N/R	N				
847	TIMBER LAKE DR	N/A	N	N	2004-2005	2017	Construction Records	C	C	C	NL		N/R	N/R	N				
848	TIMBER LAKE DR	N/A	N	N	2004-2005	UNK	Construction Records	C	C	C	NL		N/R	N/R	N				
854	TIMBER LAKE DR	N/A	N	N	2004-2005	2017	Construction Records	C	C	C	NL		N/R	N/R	N				
859	TIMBER LAKE DR	N/A	N	N	2004-2005	UNK	Construction Records	C	C	C	NL		N/R	N/R	N				
860	TIMBER LAKE DR	N/A	N	N	2004-2005	2017	Construction Records	C	C	C	NL		N/R	N/R	N				
863	TIMBER LAKE DR	N/A	N	N	2004-2005	UNK	Construction Records	C	C	C	NL		N/R	N/R	N				
864	TIMBER LAKE DR	N/A	N	N	2004-2005	2017	Construction Records	C	C	C	NL		N/R	N/R	N				
871	TIMBER LAKE DR	N/A	N	N	2004-2005	UNK	Construction Records	C	C	C	NL		N/R	N/R	N				
872	TIMBER LAKE DR	N/A	N	N	2004-2005	2017	Construction Records	C	C	C	NL		N/R	N/R	N				
875	TIMBER LAKE DR	N/A	N	N	2004-2005	2018	Construction Records	C	C	C	NL		N/R	N/R	N				
876	TIMBER LAKE DR	N/A	N	N	2004-2005	2017	Construction Records	C	C	C	NL		N/R	N/R	N				
883	TIMBER LAKE DR	N/A	N	N	2004-2005	2018	Construction Records	C	C	C	NL		N/R	N/R	N				
884	TIMBER LAKE DR	N/A	N	N	2004-2005	2017	Construction Records	C	C	C	NL		N/R	N/R	N				
887	TIMBER LAKE DR	N/A	N	N	2004-2005	2017	Construction Records	C	C	C	NL		N/R	N/R	N				
888	TIMBER LAKE DR	N/A	N	N	2004-2005	2017	Construction Records	C	C	C	NL		N/R	N/R	N				
895	TIMBER LAKE DR	N/A	N	N	2004-2005	2017	Construction Records	C	C	C	NL		N/R	N/R	N				
896	TIMBER LAKE DR	N/A	N	N	2004-2005	2017	Construction Records	C	C	C	NL		N/R	N/R	N				
901	TIMBER LAKE DR	N/A	N	N	2004-2005	2017	Construction Records	C	C	C	NL		N/R	N/R	N				
902	TIMBER LAKE DR	N/A	N	N	2004-2005	2017	Construction Records	C	C	C	NL		N/R	N/R	N				
907	TIMBER LAKE DR	N/A	N	N	2004-2005	2017	Construction Records	C	C	C	NL		N/R	N/R	N				
908	TIMBER LAKE DR	N/A	N	N	2004-2005	2017	Construction Records	C	C	C	NL		N/R	N/R	N				
912	TIMBER LAKE DR	N/A	N	N	2004-2005	2017	Construction Records	C	C	C	NL		N/R	N/R	N				
918	TIMBER LAKE DR	N/A	N	N	2004-2005	UNK	Construction Records	C	C	C	NL		N/R	N/R	N				
931	TIMBER LAKE DR	N/A	N	N	2004	UNK	Construction Records	C	C	C	NL		N/R	N/R	N				
932	TIMBER LAKE DR	N/A	N	N	2004	UNK	Construction Records	C	C	C	NL		N/R	N/R	N				
939	TIMBER LAKE DR	N/A	N	N	2004	UNK	Construction Records	C	C	C	NL		N/R	N/R	N				
941	TIMBER LAKE DR	N/A	N	N	2004	UNK	Construction Records	C	C	C	NL		N/R	N/R	N				
942	TIMBER LAKE DR	N/A	N	N	2004	UNK	Construction Records	C	C	C	NL		N/R	N/R	N				
945	TIMBER LAKE DR	N/A	N	N	2004	UNK	Construction Records	C	C	C	NL		N/R	N/R	N				
948	TIMBER LAKE DR	N/A	N	N	2004	UNK	Construction Records	C	C	C	NL		N/R	N/R	N				
953	TIMBER LAKE DR	N/A	N	N	2004	UNK	Construction Records	C	C	C	NL		N/R	N/R	N				
954	TIMBER LAKE DR	N/A	N	N	2004	UNK	Construction Records	C	C	C	NL		N/R	N/R	N				
960	TIMBER LAKE DR	N/A	N	N	2004	UNK	Construction Records	C	C	C	NL		N/R	N/R	N				
961	TIMBER LAKE DR	N/A	N	N	2004	UNK	Construction Records	C	C	C	NL		N/R	N/R	N				

966	TIMBER LAKE DR	N/A	N	N	2004	UNK	Construction Records	C	C	C	NL		N/R	N/R	N				
967	TIMBER LAKE DR	N/A	N	N	2004	UNK	Construction Records	C	C	C	NL		N/R	N/R	N				
972	TIMBER LAKE DR	N/A	N	N	2004	UNK	Construction Records	C	C	C	NL		N/R	N/R	N				
973	TIMBER LAKE DR	N/A	N	N	2004	UNK	Construction Records	C	C	C	NL		N/R	N/R	N				
978	TIMBER LAKE DR	N/A	N	N	2004	UNK	Construction Records	C	C	C	NL		N/R	N/R	N				
979	TIMBER LAKE DR	N/A	N	N	2004	UNK	Construction Records	C	C	C	NL		N/R	N/R	N				
984	TIMBER LAKE DR	N/A	N	N	2004	UNK	Construction Records	C	C	C	NL		N/R	N/R	N				
985	TIMBER LAKE DR	N/A	N	N	2004	UNK	Construction Records	C	C	C	NL		N/R	N/R	N				
990	TIMBER LAKE DR	N/A	N	N	2004	UNK	Construction Records	C	C	C	NL		N/R	N/R	N				
993	TIMBER LAKE DR	N/A	N	N	2004	UNK	Construction Records	C	C	C	NL		N/R	N/R	N				
996	TIMBER LAKE DR	N/A	N	N	2004	UNK	Construction Records	C	C	C	NL		N/R	N/R	N				
1000	TIMBER LAKE DR	N/A	N	N	2004	UNK	Construction Records	C	C	C	NL		N/R	N/R	N				
1001	TIMBER LAKE DR	N/A	N	N	2004	UNK	Construction Records	C	C	C	NL		N/R	N/R	N				
1008	TIMBER LAKE DR	N/A	N	N	2004	UNK	Construction Records	C	C	C	NL		N/R	N/R	N				
1009	TIMBER LAKE DR	N/A	N	N	2004	UNK	Construction Records	C	C	C	NL		N/R	N/R	N				
1012	TIMBER LAKE DR	N/A	N	N	2004	UNK	Construction Records	C	C	C	NL		N/R	N/R	N				
1015	TIMBER LAKE DR	N/A	N	N	2004	UNK	Construction Records	C	C	C	NL		N/R	N/R	N				
1026	TIMBER LAKE DR	N/A	N	N	2004	UNK	Construction Records	C	C	C	NL		N/R	N/R	N				
1027	TIMBER LAKE DR	N/A	N	N	2004	UNK	Construction Records	C	C	C	NL		N/R	N/R	N				
84	TIMBER LN	N/A	N	N	UNK	UNK	Property Records	C	C	C	NL		N/R	N/R	N				
90	TIMBER LN	N/A	N	N	UNK	UNK	Property Records	C	C	C	NL		N/R	N/R	N				
96	TIMBER LN	N/A	N	N	UNK	UNK	Property Records	C	C	C	NL		N/R	N/R	N				
102	TIMBER LN	N/A	N	N	UNK	UNK	Property Records	C	C	C	NL		N/R	N/R	N				
110	TIMBER LN	N/A	N	N	UNK	UNK	Property Records	C	C	C	NL		N/R	N/R	N				
116	TIMBER LN	N/A	N	N	UNK	UNK	Property Records	C	C	C	NL		N/R	N/R	N				
123	TIMBER LN	N/A	N	N	UNK	UNK	Property Records	C	C	C	NL		N/R	N/R	N				
124	TIMBER LN	N/A	N	N	UNK	UNK	Property Records	C	C	C	NL		N/R	N/R	N				
129	TIMBER LN	N/A	N	N	UNK	UNK	Property Records	C	C	C	NL		N/R	N/R	N				
130	TIMBER LN	N/A	N	N	UNK	UNK	Property Records	C	C	C	NL		N/R	N/R	N				
136	TIMBER LN	N/A	N	N	UNK	UNK	Property Records	C	C	C	NL		N/R	N/R	N				
141	TIMBER LN	N/A	N	N	UNK	UNK	Property Records	C	C	C	NL		N/R	N/R	N				
142	TIMBER LN	N/A	N	N	UNK	UNK	Property Records	C	C	C	NL		N/R	N/R	N				
148	TIMBER LN	N/A	N	N	UNK	UNK	Property Records	C	C	C	NL		N/R	N/R	N				
151	TIMBER LN	N/A	N	N	UNK	UNK	Property Records	C	C	C	NL		N/R	N/R	N				
154	TIMBER LN	N/A	N	N	UNK	UNK	Property Records	C	C	C	NL		N/R	N/R	N				
912	TOFT AVE	N/A	N	N	UNK	UNK	Property Records	C	C	C	NL		N/R	N/R	N				
925	TOFT AVE	N/A	N	N	UNK	UNK	Property Records	C	C	C	NL		N/R	N/R	N				
136	TREE LINE	N/A	N	N	1991	UNK	Construction Records	C	C	C	NL		N/R	N/R	N				
142	TREE LINE	N/A	N	N	1991	UNK	Construction Records	C	C	C	NL		N/R	N/R	N				
150	TREE LINE	N/A	N	N	1991	UNK	Construction Records	C	C	C	NL		N/R	N/R	N				
160	TREE LINE	N/A	N	N	1991	UNK	Construction Records	C	C	C	NL		N/R	N/R	N				
167	TREE LINE	N/A	N	N	1991	UNK	Construction Records	C	C	C	NL		N/R	N/R	N				
168	TREE LINE	N/A	N	N	1991	UNK	Construction Records	C	C	C	NL		N/R	N/R	N				
175	TREE LINE	N/A	N	N	1991	UNK	Construction Records	C	C	C	NL		N/R	N/R	N				
176	TREE LINE	N/A	N	N	1991	UNK	Construction Records	C	C	C	NL		N/R	N/R	N				
180	TREE LINE	N/A	N	N	1991	UNK	Construction Records	C	C	C	NL		N/R	N/R	N				
181	TREE LINE	N/A	N	N	1991	UNK	Construction Records	C	C	C	NL		N/R	N/R	N				
188	TREE LINE	N/A	N	N	1991	UNK	Construction Records	C	C	C	NL		N/R	N/R	N				
189	TREE LINE	N/A	N	N	1991	UNK	Construction Records	C	C	C	NL		N/R	N/R	N				
195	TREE LINE	N/A	N	N	1991	UNK	Construction Records	C	C	C	NL		N/R	N/R	N				
196	TREE LINE	N/A	N	N	1991	UNK	Construction Records	C	C	C	NL		N/R	N/R	N				
588	TURNBURRY LN	N/A	N	N	1993	UNK	Construction Records	C	C	C	NL		N/R	N/R	N				
589	TURNBURRY LN	N/A	N	N	1993	UNK	Construction Records	C	C	C	NL		N/R	N/R	N				
594	TURNBURRY LN	N/A	N	N	1993	UNK	Construction Records	C	C	C	NL		N/R	N/R	N				
595	TURNBURRY LN	N/A	N	N	1993	UNK	Construction Records	C	C	C	NL		N/R	N/R	N				
600	TURNBURRY LN	N/A	N	N	1993	UNK	Construction Records	C	C	C	NL		N/R	N/R	N				
601	TURNBURRY LN	N/A	N	N	1993	UNK	Construction Records	C	C	C	NL		N/R	N/R	N				
606	TURNBURRY LN	N/A	N	N	1993	UNK	Construction Records	C	C	C	NL		N/R	N/R	N				
607	TURNBURRY LN	N/A	N	N	1993	UNK	Construction Records	C	C	C	NL		N/R	N/R	N				
612	TURNBURRY LN	N/A	N	N	1993	UNK	Construction Records	C	C	C	NL		N/R	N/R	N				

Appendix A

613	TURNBURRY LN	N/A	N	N	1993	UNK	Construction Records	C	C	C	NL		N/R	N/R	N				
618	TURNBURRY LN	N/A	N	N	1993	UNK	Construction Records	C	C	C	NL		N/R	N/R	N				
619	TURNBURRY LN	N/A	N	N	1993	UNK	Construction Records	C	C	C	NL		N/R	N/R	N				
625	TURNBURRY LN	N/A	N	N	1993	UNK	Construction Records	C	C	C	NL		N/R	N/R	N				
631	TURNBURRY LN	N/A	N	N	1993	UNK	Construction Records	C	C	C	NL		N/R	N/R	N				
636	TURNBURRY LN	N/A	N	N	1993	UNK	Construction Records	C	C	C	NL		N/R	N/R	N				
637	TURNBURRY LN	N/A	N	N	1993	UNK	Construction Records	C	C	C	NL		N/R	N/R	N				
643	TURNBURRY LN	N/A	N	N	1993	UNK	Construction Records	C	C	C	NL		N/R	N/R	N				
644	TURNBURRY LN	N/A	N	N	1993	UNK	Construction Records	C	C	C	NL		N/R	N/R	N				
649	TURNBURRY LN	N/A	N	N	1993	UNK	Construction Records	C	C	C	NL		N/R	N/R	N				
655	TURNBURRY LN	N/A	N	N	1993	UNK	Construction Records	C	C	C	NL		N/R	N/R	N				
661	TURNBURRY LN	N/A	N	N	1993	UNK	Construction Records	C	C	C	NL		N/R	N/R	N				
667	TURNBURRY LN	N/A	N	N	1993	UNK	Construction Records	C	C	C	NL		N/R	N/R	N				
675	TURNBURRY LN	N/A	N	N	1993	UNK	Construction Records	C	C	C	NL		N/R	N/R	N				
558	VALLEY VIEW CT	N/A	N	N	UNK	UNK	Property Records	C	C	C	NL		N/R	N/R	N				
564	VALLEY VIEW CT	N/A	N	N	UNK	UNK	Property Records	C	C	C	NL		N/R	N/R	N				
570	VALLEY VIEW CT	N/A	N	N	UNK	UNK	Property Records	C	C	C	NL		N/R	N/R	N				
578	VALLEY VIEW CT	N/A	N	N	UNK	UNK	Property Records	C	C	C	NL		N/R	N/R	N				
584	VALLEY VIEW CT	N/A	N	N	UNK	UNK	Property Records	C	C	C	NL		N/R	N/R	N				
592	VALLEY VIEW CT	N/A	N	N	UNK	UNK	Property Records	C	C	C	NL		N/R	N/R	N				
598	VALLEY VIEW CT	N/A	N	N	UNK	UNK	Property Records	C	C	C	NL		N/R	N/R	N				
599	VALLEY VIEW CT	N/A	N	N	UNK	UNK	Property Records	C	C	C	NL		N/R	N/R	N				
606	VALLEY VIEW CT	N/A	N	N	UNK	UNK	Property Records	C	C	C	NL		N/R	N/R	N				
795	VALLEY VIEW CT	N/A	N	N	UNK	UNK	Property Records	C	C	C	NL		N/R	N/R	N				
29	VAN DYKE DR	N/A	N	N	1999	UNK	Construction Records	C	C	C	NL		N/R	N/R	N				
33	VAN DYKE DR	N/A	N	N	1999	UNK	Construction Records	C	C	C	NL		N/R	N/R	N				
36	VAN DYKE DR	N/A	N	N	1999	UNK	Construction Records	C	C	C	NL		N/R	N/R	N				
37	VAN DYKE DR	N/A	N	N	1999	UNK	Construction Records	C	C	C	NL		N/R	N/R	N				
40	VAN DYKE DR	N/A	N	N	1999	UNK	Construction Records	C	C	C	NL		N/R	N/R	N				
41	VAN DYKE DR	N/A	N	N	1999	UNK	Construction Records	C	C	C	NL		N/R	N/R	N				
44	VAN DYKE DR	N/A	N	N	1999	UNK	Construction Records	C	C	C	NL		N/R	N/R	N				
45	VAN DYKE DR	N/A	N	N	1999	UNK	Construction Records	C	C	C	NL		N/R	N/R	N				
48	VAN DYKE DR	N/A	N	N	1999	UNK	Construction Records	C	C	C	NL		N/R	N/R	N				
49	VAN DYKE DR	N/A	N	N	1999	UNK	Construction Records	C	C	C	NL		N/R	N/R	N				
52	VAN DYKE DR	N/A	N	N	1999	UNK	Construction Records	C	C	C	NL		N/R	N/R	N				
53	VAN DYKE DR	N/A	N	N	1999	UNK	Construction Records	C	C	C	NL		N/R	N/R	N				
56	VAN DYKE DR	N/A	N	N	1999	UNK	Construction Records	C	C	C	NL		N/R	N/R	N				
57	VAN DYKE DR	N/A	N	N	1999	UNK	Construction Records	C	C	C	NL		N/R	N/R	N				
60	VAN DYKE DR	N/A	N	N	1999	UNK	Construction Records	C	C	C	NL		N/R	N/R	N				
61	VAN DYKE DR	N/A	N	N	1999	UNK	Construction Records	C	C	C	NL		N/R	N/R	N				
64	VAN DYKE DR	N/A	N	N	1999	UNK	Construction Records	C	C	C	NL		N/R	N/R	N				
65	VAN DYKE DR	N/A	N	N	1999	UNK	Construction Records	C	C	C	NL		N/R	N/R	N				
76	VAN DYKE DR	N/A	N	N	1999	UNK	Construction Records	C	C	C	NL		N/R	N/R	N				
78	VAN DYKE DR	N/A	N	N	1999	UNK	Construction Records	C	C	C	NL		N/R	N/R	N				
955	VICTORIA ST	N/A	N	N	UNK	UNK	Property Records	L	L	L	L		4/15/2024	3/28/2025	N				
957	VICTORIA ST	N/A	N	N	UNK	UNK	Visual Inspection	C	C	C	NL		N/R	N/R	N				
960	VICTORIA ST	LA1C060	N	N	UNK	UNK	Property Records	L	L	L	L		4/15/2024	4/4/2025	N				
966	VICTORIA ST	LP1C029	N	N	UNK	UNK	Visual Inspection	G	L	G	L	Y	8/8/2024	3/28/2025	N				
970	VICTORIA ST	LP1C061	N	N	UNK	UNK	Property Records	L	L	L	L		4/16/2024	3/28/2025	N				
971	VICTORIA ST	LP1C062	N	N	UNK	UNK	Visual Inspection	G	L	G	L	Y	8/8/2024	3/28/2025	N				
977	VICTORIA ST	LP1C063	N	N	UNK	UNK	Visual Inspection	L	L	L	L		4/15/2024	3/28/2025	N				
981	VICTORIA ST	LP1C064	N	N	UNK	UNK	Property Records	L	L	L	L		5/1/2024	3/28/2025	N				
984	VICTORIA ST	LP1C065	N	N	UNK	UNK	Visual Inspection	L	L	L	L		4/15/2024	3/28/2025	N				
988	VICTORIA ST	LP1C066	N	N	UNK	UNK	Property Records	L	L	L	L		4/15/2024	3/28/2025	N				
989	VICTORIA ST	LP1C022 (LEAD LINE REMOVED)	N	N	UNK	UNK	Maintenance Records	P	P	P	NL		N/R	N/R	Y	2022	P		
992	VICTORIA ST	N/A	N	N	UNK	UNK	Property Records	C	C	C	NL		N/R	N/R	N				
995	VICTORIA ST	LP1C067	N	N	UNK	UNK	Property Records	L	L	L	L		4/16/2024	3/28/2025	N				
998	VICTORIA ST	N/A	N	N	UNK	UNK	Property Records	L	L	L	L		4/16/2024	3/28/2025	N				
999	VICTORIA ST	LP1C075	N	N	UNK	UNK	Visual Inspection	L	L	L	L		4/15/2024	3/28/2025	N				

Appendix A

1003	VICTORIA ST	LP1C068	N	N	UNK	UNK	Visual Inspection	L	L	L	L		4/15/2024	3/28/2025	N				
1008	VICTORIA ST	N/A	N	N	UNK	UNK	Property Records	C	C	C	NL		N/R	N/R	N				
1009	VICTORIA ST	N/A	N	N	UNK	UNK	Survey Response	C	C	C	NL		N/R	N/R	N				
1014	VICTORIA ST	N/A	N	N	UNK	UNK	Survey Response	C	C	C	NL		N/R	N/R	N				
1015	VICTORIA ST	LP1C035	N	N	UNK	UNK	Visual Inspection	L	L	L	L		4/15/2024	3/28/2025	N				
1022	VICTORIA ST	N/A	N	N	UNK	UNK	Survey Response	G	L	G	L	Y	8/8/2024	3/28/2025	N				
1023	VICTORIA ST	LP1C069	N	N	UNK	UNK	Property Records	L	L	L	L		4/16/2024	3/28/2025	N				
1026	VICTORIA ST	LP1C030	N	N	UNK	UNK	Visual Inspection	G	L	G	L	Y	8/8/2024	3/28/2025	N				
1027	VICTORIA ST	N/A	N	N	UNK	UNK	Property Records	L	L	L	L		5/1/2024	3/28/2025	N				
1034	VICTORIA ST	LP1C031	N	N	UNK	UNK	Visual Inspection	G	L	G	L	Y	8/8/2024	3/28/2025	N				
1037	VICTORIA ST	LP1C070	N	N	UNK	UNK	Property Records	L	L	L	L		4/15/2024	3/28/2025	N				
1040	VICTORIA ST	N/A	N	N	UNK	UNK	Visual Inspection	L	L	L	L		7/24/2024	3/28/2025	N				
1043	VICTORIA ST	N/A	N	N	UNK	UNK	Property Records	C	C	C	NL		N/R	N/R	N				
1046	VICTORIA ST	LP1C071	N	N	UNK	UNK	Property Records	L	L	L	L		4/15/2024	3/28/2025	N				
1054	VICTORIA ST	LP1C073 (LEAD LINE REMOVED)	N	N	UNK	UNK	Maintenance Records	P	P	P	NL		N/R	N/R	Y	2022	P		
1055	VICTORIA ST	LP1C074	N	N	UNK	UNK	Visual Inspection	L	L	L	L		4/15/2024	3/28/2025	N				
1060	VICTORIA ST	LP1C032 (LEAD LINE REMOVED)	N	N	UNK	UNK	Maintenance Records	C	C	C	NL		N/R	N/R	Y	2018	C		
1061	VICTORIA ST	LP1C034 (LEAD LINE REMOVED)	N	N	UNK	UNK	Maintenance Records	C	C	C	NL		N/R	N/R	Y	2018	C		
1065	VICTORIA ST	LP1C033 (LEAD LINE REMOVED)	N	N	UNK	UNK	Maintenance Records	C	C	C	NL		N/R	N/R	Y	2018	C		
1082	VICTORIA ST	N/A	N	N	UNK	UNK	Survey Response	L	L	L	L		5/1/2024	3/28/2025	N				
1086	VICTORIA ST	N/A	N	N	UNK	UNK	Visual Inspection	C	C	C	NL		N/R	N/R	N				
1096	VICTORIA ST	N/A	N	N	UNK	UNK	Property Records	C	C	C	NL		N/R	N/R	N				
1100	VICTORIA ST	N/A	N	N	UNK	UNK	Survey Response	C	C	C	NL		N/R	N/R	N				
1049	VICTORIA ST	LP1C072	N	N	UNK	UNK	Visual Inspection	L	L	L	L		5/1/2024	3/28/2025	N				
1652	VISTA LAKE DR	N/A	N	N	2003	UNK	Construction Records	C	C	C	NL		N/R	N/R	N				
1655	VISTA LAKE DR	N/A	N	N	2003	UNK	Construction Records	C	C	C	NL		N/R	N/R	N				
1661	VISTA LAKE DR	N/A	N	N	2003	UNK	Construction Records	C	C	C	NL		N/R	N/R	N				
1662	VISTA LAKE DR	N/A	N	N	2003	UNK	Construction Records	C	C	C	NL		N/R	N/R	N				
1671	VISTA LAKE DR	N/A	N	N	2003	UNK	Construction Records	C	C	C	NL		N/R	N/R	N				
1672	VISTA LAKE DR	N/A	N	N	2003	UNK	Construction Records	C	C	C	NL		N/R	N/R	N				
1681	VISTA LAKE DR	N/A	N	N	2003	UNK	Construction Records	C	C	C	NL		N/R	N/R	N				
1682	VISTA LAKE DR	N/A	N	N	2003	UNK	Construction Records	C	C	C	NL		N/R	N/R	N				
1689	VISTA LAKE DR	N/A	N	N	2003	UNK	Construction Records	C	C	C	NL		N/R	N/R	N				
1365	VOS CT	N/A	N	N	UNK	UNK	Construction Records	C	C	C	NL		N/R	N/R	N				
1374	VOS CT	N/A	N	N	UNK	UNK	Construction Records	C	C	C	NL		N/R	N/R	N				
1375	VOS CT	N/A	N	N	UNK	UNK	Construction Records	C	C	C	NL		N/R	N/R	N				
1384	VOS CT	N/A	N	N	UNK	UNK	Construction Records	C	C	C	NL		N/R	N/R	N				
1389	VOS CT	N/A	N	N	UNK	UNK	Construction Records	C	C	C	NL		N/R	N/R	N				
1390	VOS CT	N/A	N	N	UNK	UNK	Construction Records	C	C	C	NL		N/R	N/R	N				
1398	VOS CT	N/A	N	N	UNK	UNK	Construction Records	C	C	C	NL		N/R	N/R	N				
1399	VOS CT	N/A	N	N	UNK	2017	Construction Records	C	C	C	NL		N/R	N/R	N				
1404	VOS CT	N/A	N	N	UNK	UNK	Construction Records	C	C	C	NL		N/R	N/R	N				
23525	W BRIAR TER	N/A	N	N	UNK	UNK	Property Records	C	C	C	NL		N/R	N/R	N				
23542	W BRIAR TER	N/A	N	N	UNK	UNK	Property Records	C	C	C	NL		N/R	N/R	N				
23560	W BRIAR TER	N/A	N	N	UNK	UNK	Property Records	C	C	C	NL		N/R	N/R	N				
40	W DEPOT ST	N/A	N	N	UNK	UNK	Property Records	C	C	C	NL		N/R	N/R	N				
151	W DEPOT ST	N/A	N	N	UNK	UNK	Property Records	C	C	C	NL		N/R	N/R	N				
161	W DEPOT ST	N/A	N	N	UNK	UNK	Property Records	C	C	C	NL		N/R	N/R	N				
184	W DEPOT ST	N/A	N	N	UNK	UNK	Survey Response	C	C	C	NL		N/R	N/R	N				
185	W DEPOT ST	N/A	N	N	UNK	UNK	Property Records	C	C	C	NL		N/R	N/R	N				
191	W DEPOT ST	N/A	N	N	UNK	UNK	Survey Response	C	C	C	NL		N/R	N/R	N				
325	W DEPOT ST	N/A	N	N	UNK	UNK	Property Records	P	P	P	NL		N/R	N/R	N				
335	W DEPOT ST	N/A	N	N	UNK	UNK	Survey Response	P	P	P	NL		5/1/2024	N/R	Y	5/29/2024	P		
311	W DEPOT ST, STE A & B	N/A	N	N	UNK	UNK	Property Records	C	C	C	NL		N/R	N/R	N				
311	W DEPOT ST, STE C & D	N/A	N	N	UNK	UNK	Property Records	C	C	C	NL		N/R	N/R	N				
311	W DEPOT ST, STE E	N/A	N	N	UNK	UNK	Property Records	C	C	C	NL		N/R	N/R	N				

311	W DEPOT ST, STE F	N/A	N	N	UNK	UNK	Property Records	C	C	C	NL		N/R	N/R	N				
311	W DEPOT ST, STE G	N/A	N	N	UNK	UNK	Property Records	C	C	C	NL		N/R	N/R	N				
311	W DEPOT ST, STE H I J&K-MEDICAL	N/A	Y	N	UNK	UNK	Property Records	C	C	C	NL		N/R	N/R	N				
311	W DEPOT ST, STE L	N/A	N	N	UNK	UNK	Property Records	C	C	C	NL		N/R	N/R	N				
311	W DEPOT ST, STE M	N/A	N	N	UNK	UNK	Property Records	C	C	C	NL		N/R	N/R	N				
311	W DEPOT ST, STE N	N/A	N	N	UNK	UNK	Property Records	C	C	C	NL		N/R	N/R	N				
17	W HAGUE DR	N/A	N	N	UNK	UNK	Construction Records	C	C	C	NL		N/R	N/R	N				
18	W HAGUE DR	N/A	N	N	UNK	UNK	Construction Records	C	C	C	NL		N/R	N/R	N				
22	W HAGUE DR	N/A	N	N	UNK	UNK	Construction Records	C	C	C	NL		N/R	N/R	N				
23	W HAGUE DR	N/A	N	N	UNK	UNK	Construction Records	C	C	C	NL		N/R	N/R	N				
28	W HAGUE DR	N/A	N	N	UNK	UNK	Construction Records	C	C	C	NL		N/R	N/R	N				
29	W HAGUE DR	N/A	N	N	UNK	UNK	Construction Records	C	C	C	NL		N/R	N/R	N				
32	W HAGUE DR	N/A	N	N	UNK	UNK	Construction Records	C	C	C	NL		N/R	N/R	N				
35	W HAGUE DR	N/A	N	N	UNK	UNK	Construction Records	C	C	C	NL		N/R	N/R	N				
38	W HAGUE DR	N/A	N	N	UNK	UNK	Construction Records	C	C	C	NL		N/R	N/R	N				
42	W HAGUE DR	N/A	N	N	UNK	UNK	Construction Records	C	C	C	NL		N/R	N/R	N				
43	W HAGUE DR	N/A	N	N	UNK	UNK	Construction Records	C	C	C	NL		N/R	N/R	N				
48	W HAGUE DR	N/A	N	N	UNK	UNK	Construction Records	C	C	C	NL		N/R	N/R	N				
53	W HAGUE DR	N/A	N	N	UNK	UNK	Construction Records	C	C	C	NL		N/R	N/R	N				
54	W HAGUE DR	N/A	N	N	UNK	UNK	Construction Records	C	C	C	NL		N/R	N/R	N				
58	W HAGUE DR	N/A	N	N	UNK	UNK	Construction Records	C	C	C	NL		N/R	N/R	N				
62	W HAGUE DR	N/A	N	N	UNK	UNK	Construction Records	C	C	C	NL		N/R	N/R	N				
66	W HAGUE DR	N/A	N	N	UNK	UNK	Construction Records	C	C	C	NL		N/R	N/R	N				
70	W HAGUE DR	N/A	N	N	UNK	UNK	Construction Records	C	C	C	NL		N/R	N/R	N				
40	W IL ROUTE 173	N/A	N	N	UNK	UNK	Property Records	C	C	C	NL		N/R	N/R	N				
100	W IL ROUTE 173	N/A	N	N	UNK	UNK	Property Records	C	C	C	NL		N/R	N/R	N				
104	W IL ROUTE 173	N/A	N	N	UNK	UNK	Property Records	C	C	C	NL		N/R	N/R	N				
105	W IL ROUTE 173	N/A	N	N	UNK	UNK	Property Records	C	C	C	NL		N/R	N/R	N				
115	W IL ROUTE 173	N/A	N	N	UNK	UNK	Property Records	C	C	C	NL		N/R	N/R	N				
118	W IL ROUTE 173	N/A	N	N	UNK	UNK	Property Records	C	C	C	NL		N/R	N/R	N				
119	W IL ROUTE 173	N/A	N	N	UNK	UNK	Property Records	C	C	C	NL		N/R	N/R	N				
222	W IL ROUTE 173	N/A	N	N	UNK	UNK	Property Records	C	C	C	NL		N/R	N/R	N				
236	W IL ROUTE 173	N/A	N	N	UNK	UNK	Property Records	C	C	C	NL		N/R	N/R	N				
250	W IL ROUTE 173	N/A	N	N	UNK	UNK	Property Records	C	C	C	NL		N/R	N/R	N				
283	W IL ROUTE 173	N/A	N	N	UNK	UNK	Property Records	C	C	C	NL		N/R	N/R	N				
320	W IL ROUTE 173	N/A	N	N	UNK	UNK	Property Records	C	C	C	NL		N/R	N/R	N				
322	W IL ROUTE 173	N/A	N	N	UNK	UNK	Property Records	C	C	C	NL		N/R	N/R	N				
325	W IL ROUTE 173	N/A	N	N	UNK	UNK	Property Records	C	C	C	NL		N/R	N/R	N				
338	W IL ROUTE 173	N/A	N	N	UNK	UNK	Property Records	C	C	C	NL		N/R	N/R	N				
350	W IL ROUTE 173	N/A	N	N	UNK	UNK	Property Records	C	C	C	NL		N/R	N/R	N				
360	W IL ROUTE 173	N/A	N	N	UNK	UNK	Property Records	C	C	C	NL		N/R	N/R	N				
465	W IL ROUTE 173	N/A	N	N	UNK	UNK	Property Records	C	C	C	NL		N/R	N/R	N				
505	W IL ROUTE 173	N/A	N	N	UNK	UNK	Survey Response	C	C	C	NL		N/R	N/R	N				
573	W IL ROUTE 173	N/A	N	N	UNK	UNK	Property Records	C	C	C	NL		N/R	N/R	N				
574	W IL ROUTE 173	N/A	N	N	UNK	UNK	Property Records	C	C	C	NL		N/R	N/R	N				
575	W IL ROUTE 173	N/A	N	N	UNK	UNK	Property Records	C	C	C	NL		N/R	N/R	N				
579	W IL ROUTE 173	N/A	N	N	UNK	UNK	Property Records	C	C	C	NL		N/R	N/R	N				
602	W IL ROUTE 173	N/A	N	N	UNK	UNK	Property Records	C	C	C	NL		N/R	N/R	N				
636	W IL ROUTE 173	N/A	N	N	UNK	UNK	Property Records	C	C	C	NL		N/R	N/R	N				
646	W IL ROUTE 173	N/A	N	N	UNK	UNK	Property Records	C	C	C	NL		N/R	N/R	N				
750	W IL ROUTE 173	N/A	N	N	UNK	UNK	Property Records	C	C	C	NL		N/R	N/R	N				
796	W IL ROUTE 173	N/A	N	N	UNK	UNK	Construction Records	C	C	C	NL		N/R	N/R	N				
798	W IL ROUTE 173	N/A	N	N	UNK	UNK	Construction Records	C	C	C	NL		N/R	N/R	N				
800	W IL ROUTE 173	N/A	N	N	UNK	UNK	Construction Records	C	C	C	NL		N/R	N/R	N				
802	W IL ROUTE 173	N/A	N	N	UNK	UNK	Construction Records	C	C	C	NL		N/R	N/R	N				
804	W IL ROUTE 173	N/A	N	N	UNK	UNK	Construction Records	C	C	C	NL		N/R	N/R	N				
806	W IL ROUTE 173	N/A	N	N	UNK	UNK	Construction Records	C	C	C	NL		N/R	N/R	N				
808	W IL ROUTE 173	N/A	N	N	UNK	UNK	Construction Records	C	C	C	NL		N/R	N/R	N				
810	W IL ROUTE 173	N/A	N	N	UNK	UNK	Construction Records	C	C	C	NL		N/R	N/R	N				

812	W IL ROUTE 173	N/A	N	N	UNK	UNK	Construction Records	C	C	C	NL		N/R	N/R	N			
814	W IL ROUTE 173	N/A	N	N	UNK	UNK	Construction Records	C	C	C	NL		N/R	N/R	N			
816	W IL ROUTE 173	N/A	N	N	UNK	UNK	Construction Records	C	C	C	NL		N/R	N/R	N			
818	W IL ROUTE 173	N/A	N	N	UNK	UNK	Construction Records	C	C	C	NL		N/R	N/R	N			
820	W IL ROUTE 173	N/A	N	N	UNK	UNK	Construction Records	C	C	C	NL		N/R	N/R	N			
822	W IL ROUTE 173	N/A	N	N	UNK	UNK	Construction Records	C	C	C	NL		N/R	N/R	N			
824	W IL ROUTE 173	N/A	N	N	UNK	UNK	Construction Records	C	C	C	NL		N/R	N/R	N			
826	W IL ROUTE 173	N/A	N	N	UNK	UNK	Construction Records	C	C	C	NL		N/R	N/R	N			
828	W IL ROUTE 173	N/A	N	N	UNK	UNK	Construction Records	C	C	C	NL		N/R	N/R	N			
830	W IL ROUTE 173	N/A	N	N	UNK	UNK	Construction Records	C	C	C	NL		N/R	N/R	N			
840	W IL ROUTE 173	N/A	N	N	UNK	UNK	Property Records	C	C	C	NL		N/R	N/R	N			
466	W IL ROUTE 173-CHURCH	N/A	Y	N	UNK	UNK	Survey Response	C	C	C	NL		N/R	N/R	N			
18724	W IL ROUTE 173-CHURCH	N/A	Y	N	UNK	UNK	Property Records	C	C	C	NL		N/R	N/R	N			
359	W NORTH AVE	N/A	N	N	UNK	UNK	Property Records	C	C	C	NL		N/R	N/R	N			
24022	W NORTH AVE	N/A	N	N	UNK	UNK	Property Records	C	C	C	NL		N/R	N/R	N			
24100	W NORTH AVE	N/A	N	N	UNK	UNK	Property Records	C	C	C	NL		N/R	N/R	N			
21	W OLD MILL TRL	N/A	N	N	1999	UNK	Construction Records	C	C	C	NL		N/R	N/R	N			
24	W OLD MILL TRL	N/A	N	N	1999	UNK	Construction Records	C	C	C	NL		N/R	N/R	N			
25	W OLD MILL TRL	N/A	N	N	1999	UNK	Construction Records	C	C	C	NL		N/R	N/R	N			
29	W OLD MILL TRL	N/A	N	N	1999	UNK	Construction Records	C	C	C	NL		N/R	N/R	N			
30	W OLD MILL TRL	N/A	N	N	1999	UNK	Construction Records	C	C	C	NL		N/R	N/R	N			
34	W OLD MILL TRL	N/A	N	N	1999	UNK	Construction Records	C	C	C	NL		N/R	N/R	N			
35	W OLD MILL TRL	N/A	N	N	1999	UNK	Construction Records	C	C	C	NL		N/R	N/R	N			
38	W OLD MILL TRL	N/A	N	N	1999	UNK	Construction Records	C	C	C	NL		N/R	N/R	N			
39	W OLD MILL TRL	N/A	N	N	1999	UNK	Construction Records	C	C	C	NL		N/R	N/R	N			
42	W OLD MILL TRL	N/A	N	N	1999	UNK	Construction Records	C	C	C	NL		N/R	N/R	N			
45	W OLD MILL TRL	N/A	N	N	1999	UNK	Construction Records	C	C	C	NL		N/R	N/R	N			
46	W OLD MILL TRL	N/A	N	N	1999	UNK	Construction Records	C	C	C	NL		N/R	N/R	N			
47	W OLD MILL TRL	N/A	N	N	1999	UNK	Construction Records	C	C	C	NL		N/R	N/R	N			
50	W OLD MILL TRL	N/A	N	N	1999	UNK	Construction Records	C	C	C	NL		N/R	N/R	N			
51	W OLD MILL TRL	N/A	N	N	1999	UNK	Construction Records	C	C	C	NL		N/R	N/R	N			
52	W OLD MILL TRL	N/A	N	N	1999	UNK	Construction Records	C	C	C	NL		N/R	N/R	N			
55	W OLD MILL TRL	N/A	N	N	1999	UNK	Construction Records	C	C	C	NL		N/R	N/R	N			
58	W OLD MILL TRL	N/A	N	N	1999	UNK	Construction Records	C	C	C	NL		N/R	N/R	N			
59	W OLD MILL TRL	N/A	N	N	1999	UNK	Construction Records	C	C	C	NL		N/R	N/R	N			
62	W OLD MILL TRL	N/A	N	N	1999	UNK	Construction Records	C	C	C	NL		N/R	N/R	N			
63	W OLD MILL TRL	N/A	N	N	1999	UNK	Construction Records	C	C	C	NL		N/R	N/R	N			
67	W OLD MILL TRL	N/A	N	N	1999	UNK	Construction Records	C	C	C	NL		N/R	N/R	N			
70	W OLD MILL TRL	N/A	N	N	1999	UNK	Construction Records	C	C	C	NL		N/R	N/R	N			
71	W OLD MILL TRL	N/A	N	N	1999	UNK	Construction Records	C	C	C	NL		N/R	N/R	N			
73	W OLD MILL TRL	N/A	N	N	1999	UNK	Construction Records	C	C	C	NL		N/R	N/R	N			
11	W VANDERMEER DR	N/A	N	N	UNK	UNK	Construction Records	C	C	C	NL		N/R	N/R	N			
15	W VANDERMEER DR	N/A	N	N	UNK	UNK	Construction Records	C	C	C	NL		N/R	N/R	N			
16	W VANDERMEER DR	N/A	N	N	UNK	UNK	Construction Records	C	C	C	NL		N/R	N/R	N			
20	W VANDERMEER DR	N/A	N	N	UNK	UNK	Construction Records	C	C	C	NL		N/R	N/R	N			
21	W VANDERMEER DR	N/A	N	N	UNK	UNK	Construction Records	C	C	C	NL		N/R	N/R	N			
24	W VANDERMEER DR	N/A	N	N	UNK	UNK	Construction Records	C	C	C	NL		N/R	N/R	N			
27	W VANDERMEER DR	N/A	N	N	UNK	UNK	Construction Records	C	C	C	NL		N/R	N/R	N			
30	W VANDERMEER DR	N/A	N	N	UNK	UNK	Construction Records	C	C	C	NL		N/R	N/R	N			
33	W VANDERMEER DR	N/A	N	N	UNK	UNK	Construction Records	C	C	C	NL		N/R	N/R	N			
36	W VANDERMEER DR	N/A	N	N	UNK	UNK	Construction Records	C	C	C	NL		N/R	N/R	N			
39	W VANDERMEER DR	N/A	N	N	UNK	UNK	Construction Records	C	C	C	NL		N/R	N/R	N			
44	W VANDERMEER DR	N/A	N	N	UNK	UNK	Construction Records	C	C	C	NL		N/R	N/R	N			
45	W VANDERMEER DR	N/A	N	N	UNK	UNK	Construction Records	C	C	C	NL		N/R	N/R	N			
49	W VANDERMEER DR	N/A	N	N	UNK	UNK	Construction Records	C	C	C	NL		N/R	N/R	N			
52	W VANDERMEER DR	N/A	N	N	UNK	UNK	Construction Records	C	C	C	NL		N/R	N/R	N			
55	W VANDERMEER DR	N/A	N	N	UNK	UNK	Construction Records	C	C	C	NL		N/R	N/R	N			
59	W VANDERMEER DR	N/A	N	N	UNK	UNK	Construction Records	C	C	C	NL		N/R	N/R	N			
63	W VANDERMEER DR	N/A	N	N	UNK	UNK	Construction Records	C	C	C	NL		N/R	N/R	N			
67	W VANDERMEER DR	N/A	N	N	UNK	UNK	Construction Records	C	C	C	NL		N/R	N/R	N			

71	W VANDERMEER DR	N/A	N	N	UNK	UNK	Construction Records	C	C	C	NL		N/R	N/R	N				
1053	WALKER CT	N/A	N	N	2003-2004	UNK	Construction Records	C	C	C	NL		N/R	N/R	N				
1059	WALKER CT	N/A	N	N	2003-2004	UNK	Construction Records	C	C	C	NL		N/R	N/R	N				
1060	WALKER CT	N/A	N	N	2003-2004	UNK	Construction Records	C	C	C	NL		N/R	N/R	N				
1065	WALKER CT	N/A	N	N	2003-2004	UNK	Construction Records	C	C	C	NL		N/R	N/R	N				
1066	WALKER CT	N/A	N	N	2003-2004	UNK	Construction Records	C	C	C	NL		N/R	N/R	N				
1073	WALKER CT	N/A	N	N	2003-2004	UNK	Construction Records	C	C	C	NL		N/R	N/R	N				
1074	WALKER CT	N/A	N	N	2003-2004	UNK	Construction Records	C	C	C	NL		N/R	N/R	N				
1079	WALKER CT	N/A	N	N	2003-2004	UNK	Construction Records	C	C	C	NL		N/R	N/R	N				
1080	WALKER CT	N/A	N	N	2003-2004	UNK	Construction Records	C	C	C	NL		N/R	N/R	N				
1085	WALKER CT	N/A	N	N	2003-2004	UNK	Construction Records	C	C	C	NL		N/R	N/R	N				
1086	WALKER CT	N/A	N	N	2003-2004	UNK	Construction Records	C	C	C	NL		N/R	N/R	N				
1091	WALKER CT	N/A	N	N	2003-2004	UNK	Construction Records	C	C	C	NL		N/R	N/R	N				
1092	WALKER CT	N/A	N	N	2003-2004	UNK	Construction Records	C	C	C	NL		N/R	N/R	N				
1098	WALKER CT	N/A	N	N	2003-2004	UNK	Construction Records	C	C	C	NL		N/R	N/R	N				
1110	WALKER CT	N/A	N	N	2003-2004	UNK	Construction Records	C	C	C	NL		N/R	N/R	N				
1123	WALKER CT	N/A	N	N	2003-2004	UNK	Construction Records	C	C	C	NL		N/R	N/R	N				
1131	WALKER CT	N/A	N	N	2003-2004	UNK	Construction Records	C	C	C	NL		N/R	N/R	N				
1134	WALKER CT	N/A	N	N	2003-2004	UNK	Construction Records	C	C	C	NL		N/R	N/R	N				
1137	WALKER CT	N/A	N	N	2003-2004	UNK	Construction Records	C	C	C	NL		N/R	N/R	N				
1140	WALKER CT	N/A	N	N	2003-2004	UNK	Construction Records	C	C	C	NL		N/R	N/R	N				
1143	WALKER CT	N/A	N	N	2003-2004	UNK	Construction Records	C	C	C	NL		N/R	N/R	N				
1151	WALKER CT	N/A	N	N	2003-2004	UNK	Construction Records	C	C	C	NL		N/R	N/R	N				
1253	WALKER DR	N/A	N	N	2003-2004	2020	Construction Records	C	C	C	NL		N/R	N/R	N				
1255	WALKER DR	N/A	N	N	2003-2004	2020	Construction Records	C	C	C	NL		N/R	N/R	N				
1257	WALKER DR	N/A	N	N	2003-2004	2020	Construction Records	C	C	C	NL		N/R	N/R	N				
1259	WALKER DR	N/A	N	N	2003-2004	2020	Construction Records	C	C	C	NL		N/R	N/R	N				
1260	WALKER DR	N/A	N	N	2003-2004	2020	Construction Records	C	C	C	NL		N/R	N/R	N				
1262	WALKER DR	N/A	N	N	2003-2004	2020	Construction Records	C	C	C	NL		N/R	N/R	N				
1272	WALKER DR	N/A	N	N	2003-2004	2020	Construction Records	C	C	C	NL		N/R	N/R	N				
1274	WALKER DR	N/A	N	N	2003-2004	2020	Construction Records	C	C	C	NL		N/R	N/R	N				
1276	WALKER DR	N/A	N	N	2003-2004	2020	Construction Records	C	C	C	NL		N/R	N/R	N				
1278	WALKER DR	N/A	N	N	2003-2004	2020	Construction Records	C	C	C	NL		N/R	N/R	N				
1302	WALKER DR	N/A	N	N	2003-2004	UNK	Construction Records	C	C	C	NL		N/R	N/R	N				
1308	WALKER DR	N/A	N	N	2003-2004	UNK	Construction Records	C	C	C	NL		N/R	N/R	N				
1314	WALKER DR	N/A	N	N	2003-2004	UNK	Construction Records	C	C	C	NL		N/R	N/R	N				
1320	WALKER DR	N/A	N	N	2003-2004	UNK	Construction Records	C	C	C	NL		N/R	N/R	N				
1326	WALKER DR	N/A	N	N	2003-2004	UNK	Construction Records	C	C	C	NL		N/R	N/R	N				
1332	WALKER DR	N/A	N	N	2003-2004	UNK	Construction Records	C	C	C	NL		N/R	N/R	N				
585	WALNUT CT	N/A	N	N	1998	UNK	Construction Records	C	C	C	NL		N/R	N/R	N				
587	WALNUT CT	N/A	N	N	1998	UNK	Construction Records	C	C	C	NL		N/R	N/R	N				
589	WALNUT CT	N/A	N	N	1998	UNK	Construction Records	C	C	C	NL		N/R	N/R	N				
591	WALNUT CT	N/A	N	N	1998	UNK	Construction Records	C	C	C	NL		N/R	N/R	N				
595	WALNUT CT	N/A	N	N	1998	UNK	Construction Records	C	C	C	NL		N/R	N/R	N				
940	WATER THRUSH CT	N/A	N	N	2004-2005	UNK	Construction Records	C	C	C	NL		N/R	N/R	N				
943	WATER THRUSH CT	N/A	N	N	2004-2005	UNK	Construction Records	C	C	C	NL		N/R	N/R	N				
946	WATER THRUSH CT	N/A	N	N	2004-2005	UNK	Construction Records	C	C	C	NL		N/R	N/R	N				
949	WATER THRUSH CT	N/A	N	N	2004-2005	UNK	Construction Records	C	C	C	NL		N/R	N/R	N				
952	WATER THRUSH CT	N/A	N	N	2004-2005	UNK	Construction Records	C	C	C	NL		N/R	N/R	N				
1065	WATERVIEW CIR	N/A	N	N	2003	UNK	Construction Records	C	C	C	NL		N/R	N/R	N				
1066	WATERVIEW CIR	N/A	N	N	2003	UNK	Construction Records	C	C	C	NL		N/R	N/R	N				
1067	WATERVIEW CIR	N/A	N	N	2003	UNK	Construction Records	C	C	C	NL		N/R	N/R	N				
1070	WATERVIEW CIR	N/A	N	N	2003	UNK	Construction Records	C	C	C	NL		N/R	N/R	N				
1073	WATERVIEW CIR	N/A	N	N	2003	UNK	Construction Records	C	C	C	NL		N/R	N/R	N				
1076	WATERVIEW CIR	N/A	N	N	2003	UNK	Construction Records	C	C	C	NL		N/R	N/R	N				
1077	WATERVIEW CIR	N/A	N	N	2003	2020	Construction Records	C	C	C	NL		N/R	N/R	N				
1080	WATERVIEW CIR	N/A	N	N	2003	UNK	Construction Records	C	C	C	NL		N/R	N/R	N				
1081	WATERVIEW CIR	N/A	N	N	2003	UNK	Construction Records	C	C	C	NL		N/R	N/R	N				
1083	WATERVIEW CIR	N/A	N	N	2003	UNK	Construction Records	C	C	C	NL		N/R	N/R	N				
1085	WATERVIEW CIR	N/A	N	N	2003	UNK	Construction Records	C	C	C	NL		N/R	N/R	N				

Appendix A

1087	WATERVIEW CIR	N/A	N	N	2003	UNK	Construction Records	C	C	C	NL		N/R	N/R	N				
1091	WATERVIEW CIR	N/A	N	N	2003	UNK	Construction Records	C	C	C	NL		N/R	N/R	N				
1097	WATERVIEW CIR	N/A	N	N	2003	UNK	Construction Records	C	C	C	NL		N/R	N/R	N				
1109	WATERVIEW CIR	N/A	N	N	2003	UNK	Construction Records	C	C	C	NL		N/R	N/R	N				
1115	WATERVIEW CIR	N/A	N	N	2003	UNK	Construction Records	C	C	C	NL		N/R	N/R	N				
1123	WATERVIEW CIR	N/A	N	N	2003	UNK	Construction Records	C	C	C	NL		N/R	N/R	N				
1128	WATERVIEW CIR	N/A	N	N	2003	UNK	Construction Records	C	C	C	NL		N/R	N/R	N				
1131	WATERVIEW CIR	N/A	N	N	2003	UNK	Construction Records	C	C	C	NL		N/R	N/R	N				
1136	WATERVIEW CIR	N/A	N	N	2003	UNK	Construction Records	C	C	C	NL		N/R	N/R	N				
1143	WATERVIEW CIR	N/A	N	N	2003	UNK	Construction Records	C	C	C	NL		N/R	N/R	N				
1148	WATERVIEW CIR	N/A	N	N	2003	UNK	Construction Records	C	C	C	NL		N/R	N/R	N				
1150	WATERVIEW CIR	N/A	N	N	2003	UNK	Construction Records	C	C	C	NL		N/R	N/R	N				
1155	WATERVIEW CIR	N/A	N	N	2003	UNK	Construction Records	C	C	C	NL		N/R	N/R	N				
1169	WATERVIEW CIR	N/A	N	N	2003	UNK	Construction Records	C	C	C	NL		N/R	N/R	N				
1175	WATERVIEW CIR	N/A	N	N	2003	UNK	Construction Records	C	C	C	NL		N/R	N/R	N				
1177	WATERVIEW CIR	N/A	N	N	2003	UNK	Construction Records	C	C	C	NL		N/R	N/R	N				
1178	WATERVIEW CIR	N/A	N	N	2003	UNK	Construction Records	C	C	C	NL		N/R	N/R	N				
1179	WATERVIEW CIR	N/A	N	N	2003	UNK	Construction Records	C	C	C	NL		N/R	N/R	N				
1181	WATERVIEW CIR	N/A	N	N	2003	2021	Construction Records	C	C	C	NL		N/R	N/R	N				
1183	WATERVIEW CIR	N/A	N	N	2003	UNK	Construction Records	C	C	C	NL		N/R	N/R	N				
1184	WATERVIEW CIR	N/A	N	N	2003	UNK	Construction Records	C	C	C	NL		N/R	N/R	N				
1187	WATERVIEW CIR	N/A	N	N	2003	UNK	Construction Records	C	C	C	NL		N/R	N/R	N				
1188	WATERVIEW CIR	N/A	N	N	2003	UNK	Construction Records	C	C	C	NL		N/R	N/R	N				
1191	WATERVIEW CIR	N/A	N	N	2003	UNK	Construction Records	C	C	C	NL		N/R	N/R	N				
1192	WATERVIEW CIR	N/A	N	N	2003	UNK	Construction Records	C	C	C	NL		N/R	N/R	N				
1195	WATERVIEW CIR	N/A	N	N	2003	UNK	Construction Records	C	C	C	NL		N/R	N/R	N				
1196	WATERVIEW CIR	N/A	N	N	2003	UNK	Construction Records	C	C	C	NL		N/R	N/R	N				
1180	WHITE LAKE DR	N/A	N	N	2004-2005	UNK	Construction Records	C	C	C	NL		N/R	N/R	N				
1184	WHITE LAKE DR	N/A	N	N	2004-2005	2020	Construction Records	C	C	C	NL		N/R	N/R	N				
1185	WHITE LAKE DR	N/A	N	N	2004-2005	UNK	Construction Records	C	C	C	NL		N/R	N/R	N				
1190	WHITE LAKE DR	N/A	N	N	2004-2005	UNK	Construction Records	C	C	C	NL		N/R	N/R	N				
1198	WHITE LAKE DR	N/A	N	N	2004-2005	UNK	Construction Records	C	C	C	NL		N/R	N/R	N				
1206	WHITE LAKE DR	N/A	N	N	2004-2005	UNK	Construction Records	C	C	C	NL		N/R	N/R	N				
1207	WHITE LAKE DR	N/A	N	N	2004-2005	UNK	Construction Records	C	C	C	NL		N/R	N/R	N				
1212	WHITE LAKE DR	N/A	N	N	2004-2005	2020	Construction Records	C	C	C	NL		N/R	N/R	N				
1215	WHITE LAKE DR	N/A	N	N	2004-2005	UNK	Construction Records	C	C	C	NL		N/R	N/R	N				
1218	WHITE LAKE DR	N/A	N	N	2004-2005	2020	Construction Records	C	C	C	NL		N/R	N/R	N				
1221	WHITE LAKE DR	N/A	N	N	2004-2005	UNK	Construction Records	C	C	C	NL		N/R	N/R	N				
1226	WHITE LAKE DR	N/A	N	N	2004-2005	2020	Construction Records	C	C	C	NL		N/R	N/R	N				
1232	WHITE LAKE DR	N/A	N	N	2004-2005	2020	Construction Records	C	C	C	NL		N/R	N/R	N				
1246	WHITE LAKE DR	N/A	N	N	2004-2005	2020	Construction Records	C	C	C	NL		N/R	N/R	N				
1800	WHITE LAKE DR	N/A	N	N	2004-2005	2023	Construction Records	C	C	C	NL		N/R	N/R	N				
1806	WHITE LAKE DR	N/A	N	N	2004-2005	2020	Construction Records	C	C	C	NL		N/R	N/R	N				
1812	WHITE LAKE DR	N/A	N	N	2004-2005	2020	Construction Records	C	C	C	NL		N/R	N/R	N				
1818	WHITE LAKE DR	N/A	N	N	2004-2005	2020	Construction Records	C	C	C	NL		N/R	N/R	N				
1824	WHITE LAKE DR	N/A	N	N	2004-2005	2021	Construction Records	C	C	C	NL		N/R	N/R	N				
1827	WHITE LAKE DR	N/A	N	N	2004-2005	2020	Construction Records	C	C	C	NL		N/R	N/R	N				
1830	WHITE LAKE DR	N/A	N	N	2004-2005	2020	Construction Records	C	C	C	NL		N/R	N/R	N				
1833	WHITE LAKE DR	N/A	N	N	2004-2005	2020	Construction Records	C	C	C	NL		N/R	N/R	N				
1836	WHITE LAKE DR	N/A	N	N	2004-2005	2020	Construction Records	C	C	C	NL		N/R	N/R	N				
1841	WHITE LAKE DR	N/A	N	N	2004-2005	2019	Construction Records	C	C	C	NL		N/R	N/R	N				
1849	WHITE LAKE DR	N/A	N	N	2004-2005	2019	Construction Records	C	C	C	NL		N/R	N/R	N				
1850	WHITE LAKE DR	N/A	N	N	2004-2005	UNK	Construction Records	C	C	C	NL		N/R	N/R	N				
1853	WHITE LAKE DR	N/A	N	N	2004-2005	2020	Construction Records	C	C	C	NL		N/R	N/R	N				
1858	WHITE LAKE DR	N/A	N	N	2004-2005	UNK	Construction Records	C	C	C	NL		N/R	N/R	N				
1859	WHITE LAKE DR	N/A	N	N	2004-2005	2020	Construction Records	C	C	C	NL		N/R	N/R	N				
1866	WHITE LAKE DR	N/A	N	N	2004-2005	2021	Construction Records	C	C	C	NL		N/R	N/R	N				
1867	WHITE LAKE DR	N/A	N	N	2004-2005	2020	Construction Records	C	C	C	NL		N/R	N/R	N				
1872	WHITE LAKE DR	N/A	N	N	2004-2005	UNK	Construction Records	C	C	C	NL		N/R	N/R	N				
1873	WHITE LAKE DR	N/A	N	N	2004-2005	2021	Construction Records	C	C	C	NL		N/R	N/R	N				

1880	WHITE LAKE DR	N/A	N	N	2004-2005	UNK	Construction Records	C	C	C	NL		N/R	N/R	N				
1888	WHITE LAKE DR	N/A	N	N	2004-2005	UNK	Construction Records	C	C	C	NL		N/R	N/R	N				
1898	WHITE LAKE DR	N/A	N	N	2004-2005	UNK	Construction Records	C	C	C	NL		N/R	N/R	N				
1906	WHITE LAKE DR	N/A	N	N	2004-2005	2019	Construction Records	C	C	C	NL		N/R	N/R	N				
1914	WHITE LAKE DR	N/A	N	N	2004-2005	UNK	Construction Records	C	C	C	NL		N/R	N/R	N				
984	WHITE PINE DR	N/A	N	N	UNK	UNK	Construction Records	C	C	C	NL		N/R	N/R	N				
988	WHITE PINE DR	N/A	N	N	UNK	UNK	Construction Records	C	C	C	NL		N/R	N/R	N				
992	WHITE PINE DR	N/A	N	N	UNK	UNK	Construction Records	C	C	C	NL		N/R	N/R	N				
1003	WHITE PINE DR	N/A	N	N	UNK	UNK	Construction Records	C	C	C	NL		N/R	N/R	N				
1006	WHITE PINE DR	N/A	N	N	UNK	UNK	Construction Records	C	C	C	NL		N/R	N/R	N				
1010	WHITE PINE DR	N/A	N	N	UNK	UNK	Construction Records	C	C	C	NL		N/R	N/R	N				
1020	WHITE PINE DR	N/A	N	N	UNK	UNK	Construction Records	C	C	C	NL		N/R	N/R	N				
1030	WHITE PINE DR	N/A	N	N	UNK	UNK	Construction Records	C	C	C	NL		N/R	N/R	N				
1033	WHITE PINE DR	N/A	N	N	UNK	UNK	Construction Records	C	C	C	NL		N/R	N/R	N				
1036	WHITE PINE DR	N/A	N	N	UNK	UNK	Construction Records	C	C	C	NL		N/R	N/R	N				
1047	WHITE PINE DR	N/A	N	N	UNK	UNK	Construction Records	C	C	C	NL		N/R	N/R	N				
1052	WHITE PINE DR	N/A	N	N	UNK	UNK	Construction Records	C	C	C	NL		N/R	N/R	N				
1056	WHITE PINE DR	N/A	N	N	UNK	UNK	Construction Records	C	C	C	NL		N/R	N/R	N				
1058	WHITE PINE DR	N/A	N	N	UNK	UNK	Construction Records	C	C	C	NL		N/R	N/R	N				
1072	WHITE PINE DR	N/A	N	N	UNK	UNK	Construction Records	C	C	C	NL		N/R	N/R	N				
400	WILLIAMS ST	N/A	N	N	UNK	UNK	Property Records	C	C	C	NL		N/R	N/R	N				
1188	WINDMERE CIR	N/A	N	N	2004-2005	UNK	Construction Records	C	C	C	NL		N/R	N/R	N				
1189	WINDMERE CIR	N/A	N	N	2004-2005	UNK	Construction Records	C	C	C	NL		N/R	N/R	N				
1196	WINDMERE CIR	N/A	N	N	2004-2005	UNK	Construction Records	C	C	C	NL		N/R	N/R	N				
1197	WINDMERE CIR	N/A	N	N	2004-2005	UNK	Construction Records	C	C	C	NL		N/R	N/R	N				
1202	WINDMERE CIR	N/A	N	N	2004-2005	UNK	Construction Records	C	C	C	NL		N/R	N/R	N				
1205	WINDMERE CIR	N/A	N	N	2004-2005	UNK	Construction Records	C	C	C	NL		N/R	N/R	N				
1213	WINDMERE CIR	N/A	N	N	2004-2005	UNK	Construction Records	C	C	C	NL		N/R	N/R	N				
1217	WINDMERE CIR	N/A	N	N	2004-2005	UNK	Construction Records	C	C	C	NL		N/R	N/R	N				
1221	WINDMERE CIR	N/A	N	N	2004-2005	UNK	Construction Records	C	C	C	NL		N/R	N/R	N				
1224	WINDMERE CIR	N/A	N	N	2004-2005	UNK	Construction Records	C	C	C	NL		N/R	N/R	N				
1227	WINDMERE CIR	N/A	N	N	2004-2005	UNK	Construction Records	C	C	C	NL		N/R	N/R	N				
1231	WINDMERE CIR	N/A	N	N	2004-2005	2021	Construction Records	C	C	C	NL		N/R	N/R	N				
1237	WINDMERE CIR	N/A	N	N	2004-2005	2021	Construction Records	C	C	C	NL		N/R	N/R	N				
1241	WINDMERE CIR	N/A	N	N	2004-2005	2020	Construction Records	C	C	C	NL		N/R	N/R	N				
280	WINDMILL CREEK DR	N/A	N	N	1990	UNK	Construction Records	C	C	C	NL		N/R	N/R	N				
286	WINDMILL CREEK DR	N/A	N	N	1990	UNK	Construction Records	C	C	C	NL		N/R	N/R	N				
292	WINDMILL CREEK DR	N/A	N	N	1990	UNK	Construction Records	C	C	C	NL		N/R	N/R	N				
301	WINDMILL CREEK DR	N/A	N	N	1990	UNK	Construction Records	C	C	C	NL		N/R	N/R	N				
326	WINDMILL CREEK DR	N/A	N	N	1990	UNK	Construction Records	C	C	C	NL		N/R	N/R	N				
284	WINDSOR TER	N/A	N	N	UNK	UNK	Property Records	C	C	C	NL		N/R	N/R	N				
300	WINDSOR TER	N/A	N	N	UNK	UNK	Property Records	C	C	C	NL		N/R	N/R	N				
309	WINDSOR TER	N/A	N	N	UNK	UNK	Property Records	C	C	C	NL		N/R	N/R	N				
371	WINSOR DR	N/A	N	N	UNK	UNK	Property Records	C	C	C	NL		N/R	N/R	N				
375	WINSOR DR	N/A	N	N	UNK	UNK	Property Records	C	C	C	NL		N/R	N/R	N				
378	WINSOR DR	N/A	N	N	UNK	UNK	Property Records	C	C	C	NL		N/R	N/R	N				
396	WINSOR DR	N/A	N	N	UNK	UNK	Property Records	C	C	C	NL		N/R	N/R	N				
400	WINSOR DR	N/A	N	N	UNK	UNK	Property Records	C	C	C	NL		N/R	N/R	N				
401	WINSOR DR	N/A	N	N	UNK	UNK	Property Records	C	C	C	NL		N/R	N/R	N				
404	WINSOR DR	N/A	N	N	UNK	UNK	Property Records	C	C	C	NL		N/R	N/R	N				
423	WINSOR DR	N/A	N	N	UNK	UNK	Property Records	C	C	C	NL		N/R	N/R	N				
428	WINSOR DR	N/A	N	N	UNK	UNK	Property Records	C	C	C	NL		N/R	N/R	N				
441	WINSOR DR	N/A	N	N	UNK	UNK	Property Records	C	C	C	NL		N/R	N/R	N				
442	WINSOR DR	N/A	N	N	UNK	UNK	Property Records	C	C	C	NL		N/R	N/R	N				
451	WINSOR DR	N/A	N	N	UNK	UNK	Property Records	C	C	C	NL		N/R	N/R	N				
452	WINSOR DR	N/A	N	N	UNK	UNK	Property Records	C	C	C	NL		N/R	N/R	N				
461	WINSOR DR	N/A	N	N	UNK	UNK	Property Records	C	C	C	NL		N/R	N/R	N				
462	WINSOR DR	N/A	N	N	UNK	UNK	Property Records	C	C	C	NL		N/R	N/R	N				
470	WINSOR DR	N/A	N	N	UNK	UNK	Property Records	C	C	C	NL		N/R	N/R	N				
475	WINSOR DR	N/A	N	N	UNK	UNK	Property Records	C	C	C	NL		N/R	N/R	N				

483	WINSOR DR	N/A	N	N	UNK	UNK	Property Records	C	C	C	NL		N/R	N/R	N			
489	WINSOR DR	N/A	N	N	UNK	UNK	Property Records	C	C	C	NL		N/R	N/R	N			
490	WINSOR DR	N/A	N	N	UNK	UNK	Property Records	C	C	C	NL		N/R	N/R	N			
495	WINSOR DR	N/A	N	N	UNK	UNK	Property Records	C	C	C	NL		N/R	N/R	N			
505	WINSOR DR	N/A	N	N	UNK	UNK	Property Records	C	C	C	NL		N/R	N/R	N			
506	WINSOR DR	N/A	N	N	UNK	UNK	Property Records	C	C	C	NL		N/R	N/R	N			
515	WINSOR DR	N/A	N	N	UNK	UNK	Property Records	C	C	C	NL		N/R	N/R	N			
516	WINSOR DR	N/A	N	N	UNK	UNK	Property Records	C	C	C	NL		N/R	N/R	N			
524	WINSOR DR	N/A	N	N	UNK	UNK	Property Records	C	C	C	NL		N/R	N/R	N			
525	WINSOR DR	N/A	N	N	UNK	UNK	Property Records	C	C	C	NL		N/R	N/R	N			
532	WINSOR DR	N/A	N	N	UNK	UNK	Property Records	C	C	C	NL		N/R	N/R	N			
533	WINSOR DR	N/A	N	N	UNK	UNK	Property Records	C	C	C	NL		N/R	N/R	N			
542	WINSOR DR	N/A	N	N	UNK	UNK	Property Records	C	C	C	NL		N/R	N/R	N			
594	WOOD CREEK DR	N/A	N	N	1994-1995	UNK	Construction Records	C	C	C	NL		N/R	N/R	N			
604	WOOD CREEK DR	N/A	N	N	1994-1995	UNK	Construction Records	C	C	C	NL		N/R	N/R	N			
612	WOOD CREEK DR	N/A	N	N	1994-1995	UNK	Construction Records	C	C	C	NL		N/R	N/R	N			
615	WOOD CREEK DR	N/A	N	N	1994-1995	UNK	Construction Records	C	C	C	NL		N/R	N/R	N			
625	WOOD CREEK DR	N/A	N	N	1994-1995	UNK	Construction Records	C	C	C	NL		N/R	N/R	N			
633	WOOD CREEK DR	N/A	N	N	1994-1995	UNK	Construction Records	C	C	C	NL		N/R	N/R	N			
639	WOOD CREEK DR	N/A	N	N	1994-1995	UNK	Construction Records	C	C	C	NL		N/R	N/R	N			
644	WOOD CREEK DR	N/A	N	N	1994-1995	UNK	Construction Records	C	C	C	NL		N/R	N/R	N			
645	WOOD CREEK DR	N/A	N	N	1994-1995	UNK	Construction Records	C	C	C	NL		N/R	N/R	N			
651	WOOD CREEK DR	N/A	N	N	1994-1995	UNK	Construction Records	C	C	C	NL		N/R	N/R	N			
652	WOOD CREEK DR	N/A	N	N	1994-1995	UNK	Construction Records	C	C	C	NL		N/R	N/R	N			
660	WOOD CREEK DR	N/A	N	N	1994-1995	UNK	Construction Records	C	C	C	NL		N/R	N/R	N			
661	WOOD CREEK DR	N/A	N	N	1994-1995	UNK	Construction Records	C	C	C	NL		N/R	N/R	N			
666	WOOD CREEK DR	N/A	N	N	1994-1995	UNK	Construction Records	C	C	C	NL		N/R	N/R	N			
671	WOOD CREEK DR	N/A	N	N	1994-1995	UNK	Construction Records	C	C	C	NL		N/R	N/R	N			
674	WOOD CREEK DR	N/A	N	N	1994-1995	UNK	Construction Records	C	C	C	NL		N/R	N/R	N			
679	WOOD CREEK DR	N/A	N	N	1994-1995	UNK	Construction Records	C	C	C	NL		N/R	N/R	N			
680	WOOD CREEK DR	N/A	N	N	1994-1995	UNK	Construction Records	C	C	C	NL		N/R	N/R	N			
685	WOOD CREEK DR	N/A	N	N	1994-1995	UNK	Construction Records	C	C	C	NL		N/R	N/R	N			
688	WOOD CREEK DR	N/A	N	N	1994-1995	UNK	Construction Records	C	C	C	NL		N/R	N/R	N			
693	WOOD CREEK DR	N/A	N	N	1994-1995	UNK	Construction Records	C	C	C	NL		N/R	N/R	N			
702	WOOD CREEK DR	N/A	N	N	1994-1995	UNK	Construction Records	C	C	C	NL		N/R	N/R	N			
705	WOOD CREEK DR	N/A	N	N	1994-1995	UNK	Construction Records	C	C	C	NL		N/R	N/R	N			
740	WOODLAND DR	N/A	N	N	UNK	UNK	Construction Records	C	C	C	NL		N/R	N/R	N			
741	WOODLAND DR	N/A	N	N	UNK	UNK	Construction Records	C	C	C	NL		N/R	N/R	N			
751	WOODLAND DR	N/A	N	N	UNK	UNK	Construction Records	C	C	C	NL		N/R	N/R	N			
759	WOODLAND DR	N/A	N	N	UNK	UNK	Construction Records	C	C	C	NL		N/R	N/R	N			
767	WOODLAND DR	N/A	N	N	UNK	UNK	Construction Records	C	C	C	NL		N/R	N/R	N			
770	WOODLAND DR	N/A	N	N	UNK	UNK	Construction Records	C	C	C	NL		N/R	N/R	N			
776	WOODLAND DR	N/A	N	N	UNK	UNK	Construction Records	C	C	C	NL		N/R	N/R	N			
777	WOODLAND DR	N/A	N	N	UNK	UNK	Construction Records	C	C	C	NL		N/R	N/R	N			
786	WOODLAND DR	N/A	N	N	UNK	UNK	Construction Records	C	C	C	NL		N/R	N/R	N			
788	WOODLAND DR	N/A	N	N	UNK	UNK	Construction Records	C	C	C	NL		N/R	N/R	N			
789	WOODLAND DR	N/A	N	N	UNK	UNK	Construction Records	C	C	C	NL		N/R	N/R	N			
794	WOODLAND DR	N/A	N	N	UNK	UNK	Construction Records	C	C	C	NL		N/R	N/R	N			
799	WOODLAND DR	N/A	N	N	UNK	UNK	Construction Records	C	C	C	NL		N/R	N/R	N			
800	WOODLAND DR	N/A	N	N	UNK	UNK	Construction Records	C	C	C	NL		N/R	N/R	N			
806	WOODLAND DR	N/A	N	N	UNK	UNK	Construction Records	C	C	C	NL		N/R	N/R	N			
809	WOODLAND DR	N/A	N	N	UNK	UNK	Construction Records	C	C	C	NL		N/R	N/R	N			
815	WOODLAND DR	N/A	N	N	UNK	UNK	Construction Records	C	C	C	NL		N/R	N/R	N			
820	WOODLAND DR	N/A	N	N	UNK	UNK	Construction Records	C	C	C	NL		N/R	N/R	N			
821	WOODLAND DR	N/A	N	N	UNK	UNK	Construction Records	C	C	C	NL		N/R	N/R	N			
827	WOODLAND DR	N/A	N	N	UNK	UNK	Construction Records	C	C	C	NL		N/R	N/R	N			
833	WOODLAND DR	N/A	N	N	UNK	UNK	Construction Records	C	C	C	NL		N/R	N/R	N			
838	WOODLAND DR	N/A	N	N	UNK	UNK	Construction Records	C	C	C	NL		N/R	N/R	N			
839	WOODLAND DR	N/A	N	N	UNK	UNK	Construction Records	C	C	C	NL		N/R	N/R	N			
845	WOODLAND DR	N/A	N	N	UNK	UNK	Construction Records	C	C	C	NL		N/R	N/R	N			

850	WOODLAND DR	N/A	N	N	UNK	UNK	Construction Records	C	C	C	NL		N/R	N/R	N			
851	WOODLAND DR	N/A	N	N	UNK	UNK	Construction Records	C	C	C	NL		N/R	N/R	N			
857	WOODLAND DR	N/A	N	N	UNK	UNK	Construction Records	C	C	C	NL		N/R	N/R	N			
863	WOODLAND DR	N/A	N	N	UNK	UNK	Construction Records	C	C	C	NL		N/R	N/R	N			
870	WOODLAND DR	N/A	N	N	UNK	UNK	Construction Records	C	C	C	NL		N/R	N/R	N			
875	WOODLAND DR	N/A	N	N	UNK	UNK	Construction Records	C	C	C	NL		N/R	N/R	N			
878	WOODLAND DR	N/A	N	N	UNK	UNK	Construction Records	C	C	C	NL		N/R	N/R	N			
883	WOODLAND DR	N/A	N	N	UNK	UNK	Construction Records	C	C	C	NL		N/R	N/R	N			
886	WOODLAND DR	N/A	N	N	UNK	UNK	Construction Records	C	C	C	NL		N/R	N/R	N			
889	WOODLAND DR	N/A	N	N	UNK	UNK	Construction Records	C	C	C	NL		N/R	N/R	N			
894	WOODLAND DR	N/A	N	N	UNK	UNK	Construction Records	C	C	C	NL		N/R	N/R	N			
897	WOODLAND DR	N/A	N	N	UNK	UNK	Construction Records	C	C	C	NL		N/R	N/R	N			
905	WOODLAND DR	N/A	N	N	UNK	UNK	Construction Records	C	C	C	NL		N/R	N/R	N			
906	WOODLAND DR	N/A	N	N	UNK	UNK	Construction Records	C	C	C	NL		N/R	N/R	N			
912	WOODLAND DR	N/A	N	N	UNK	UNK	Construction Records	C	C	C	NL		N/R	N/R	N			
913	WOODLAND DR	N/A	N	N	UNK	UNK	Construction Records	C	C	C	NL		N/R	N/R	N			
921	WOODLAND DR	N/A	N	N	UNK	UNK	Construction Records	C	C	C	NL		N/R	N/R	N			
924	WOODLAND DR	N/A	N	N	UNK	UNK	Construction Records	C	C	C	NL		N/R	N/R	N			
929	WOODLAND DR	N/A	N	N	UNK	UNK	Construction Records	C	C	C	NL		N/R	N/R	N			
935	WOODLAND DR	N/A	N	N	UNK	UNK	Construction Records	C	C	C	NL		N/R	N/R	N			
943	WOODLAND DR	N/A	N	N	UNK	UNK	Construction Records	C	C	C	NL		N/R	N/R	N			
951	WOODLAND DR	N/A	N	N	UNK	UNK	Construction Records	C	C	C	NL		N/R	N/R	N			
961	WOODLAND DR	N/A	N	N	UNK	UNK	Construction Records	C	C	C	NL		N/R	N/R	N			
135	ZELINGER LN	N/A	N	N	UNK	UNK	Property Records	C	C	C	NL		N/R	N/R	N			
143	ZELINGER LN	N/A	N	N	UNK	UNK	Property Records	C	C	C	NL		N/R	N/R	N			
149	ZELINGER LN	N/A	N	N	UNK	UNK	Property Records	C	C	C	NL		N/R	N/R	N			
155	ZELINGER LN	N/A	N	N	UNK	UNK	Property Records	C	C	C	NL		N/R	N/R	N			
163	ZELINGER LN	N/A	N	N	UNK	UNK	Property Records	C	C	C	NL		N/R	N/R	N			
171	ZELINGER LN	N/A	N	N	UNK	UNK	Property Records	C	C	C	NL		N/R	N/R	N			
181	ZELINGER LN	N/A	N	N	UNK	UNK	Property Records	C	C	C	NL		N/R	N/R	N			
183	ZELINGER LN	N/A	N	N	UNK	UNK	Property Records	C	C	C	NL		N/R	N/R	N			
191	ZELINGER LN	N/A	N	N	UNK	UNK	Property Records	C	C	C	NL		N/R	N/R	N			

Appendix B

LEAD SERVICE REPLACEMENT PLAN

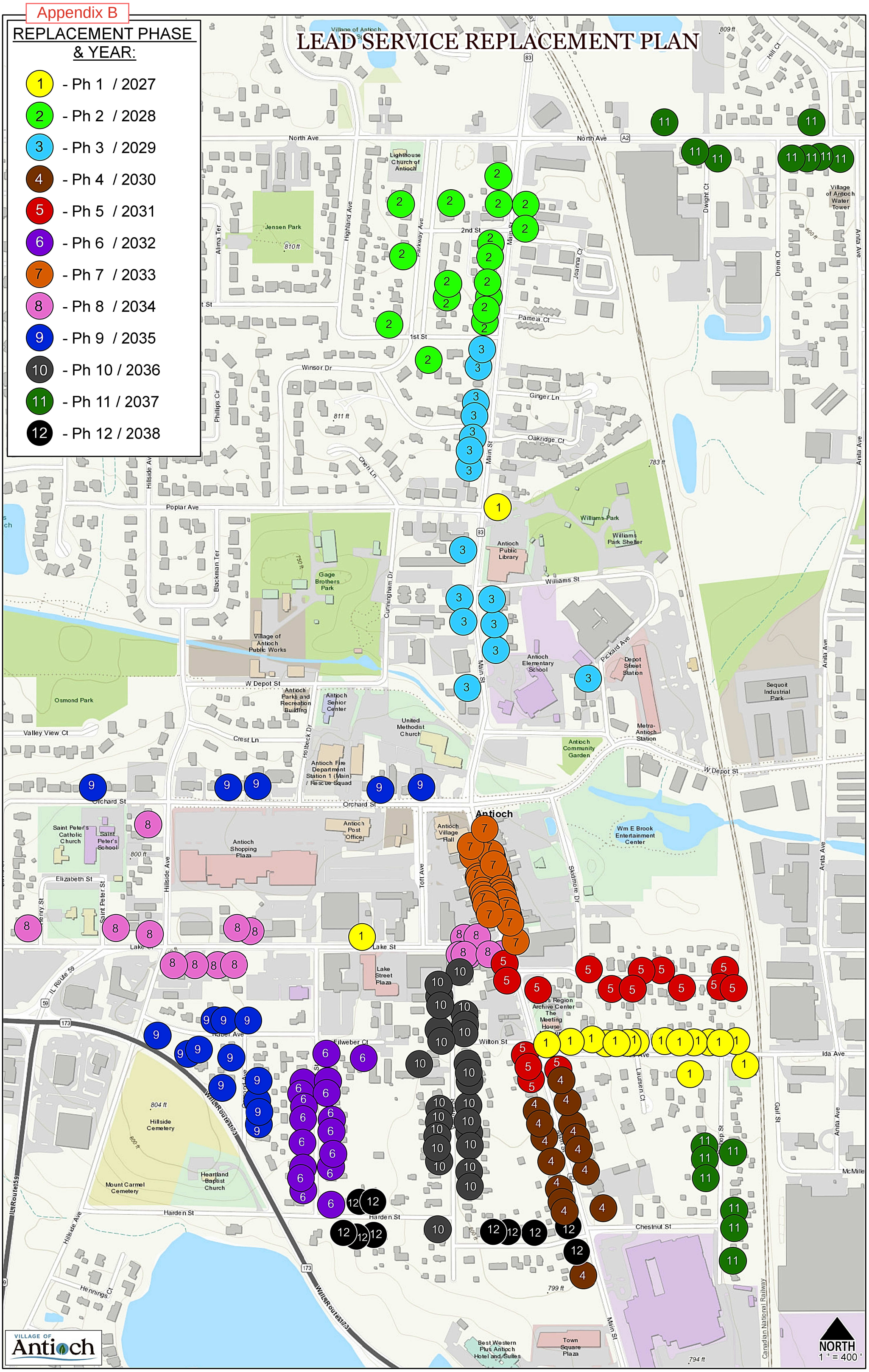

Appendix C

Lead Service Line Replacement Schedule

Years After Final Plan	Reporting Year	Number of LSLs		
		Beginning	Replacements	Ending
	2024	208	2	206
	2025	206	0	206
	2026	206	0	206
1	2027	206	17	189
2	2028	189	17	172
3	2029	172	15	157
4	2030	157	15	142
5	2031	142	16	126
6	2032	126	17	109
7	2033	109	25	84
8	2034	84	17	67
9	2035	67	17	50
10	2036	50	25	25
11	2037	25	15	10
12	2038	10	10	0

Appendix D

Mayor
Scott J. Gartner

Clerk
Lori K. Romine

Trustees
Brent C. Bluthardt
Petrina Burman
Ed Macek
Rebecca McNeill
Mary J. Pedersen
Scott A. Pierce

VILLAGE OF
Antioch

Mailing Date:

{Resident Name}
{Mailing Address}
Antioch, IL 60002

RE: Important Information about your Drinking Water
Service Address: {Service Address}, Antioch, IL

Dear {Resident Name}:

The Village of Antioch has replaced a portion or entire length of the water service line to your home. Because the original pipe was made of lead, some lead may have been released into the water during construction. Please take the following steps to minimize your exposure to any lead that may have been released. Subsequent flushing by the customer should be done once every two weeks for three months.

Flush all faucets using these steps:

1. Remove faucet aerators from all cold water taps in the home including the shower heads, laundry tubs, outdoor hose-bibs, bathtubs and slushing points.
2. Beginning in the lowest level of the home, fully open the cold water taps throughout the home, then open the faucets on next highest floor of the house. Continue until faucets are open on all floors. Leave all faucets running at the highest rate possible.
3. Let the water fun for at least 30 minutes at the last tap you open (top floor).
4. Turn off each tap starting with the taps in the highest level of the home. Be sure to run water in bathtubs and showers as well as faucets.
5. Do not consume tap water, open hot water faucets, or use icemaker or filtered water dispenser until after flushing is complete.
6. Clean aerators/screen at each faucet. You may need to replace aerators/screens if too old or worn. To clean aerators, cover the drain in your sink to prevent any aerator parts from falling into the drain, then unscrew the aerator and separate each part. Remove any small particles on the screen, soak the parts in white vinegar for a few minutes, and scrub the parts with a brush. After cleaning, put the aerator parts back together and screw the aerator back onto the faucet.
7. Customers shall be advised not to use hot water in the premise plumbing until initial flushing is completed to prevent sedimentation of lead particles in premise hot water tanks.

Attached to this notice is a filter for water to be used for drinking and cooking, particularly if you are pregnant or have children under age six. This filter will last for 6 months as required by the IEPA. More information about filters can be found on the EPA's website at https://www.epa.gov/system/files/documents/2024-06/how-to-id-filters-certified-to-reduce-lead-in-drinking-water.

Thank you for your help with this project so we can take the necessary steps to ensure all our water customers have safe water. Please contact the Water Department at 847-395-1881 with any questions.

Sincerely,
Village of Antioch
Water Department

CC: File
Owner, {Owner Name}

Appendix E

EPA

CONCERNED ABOUT LEAD IN YOUR DRINKING WATER?

Sources of **LEAD** in Drinking Water

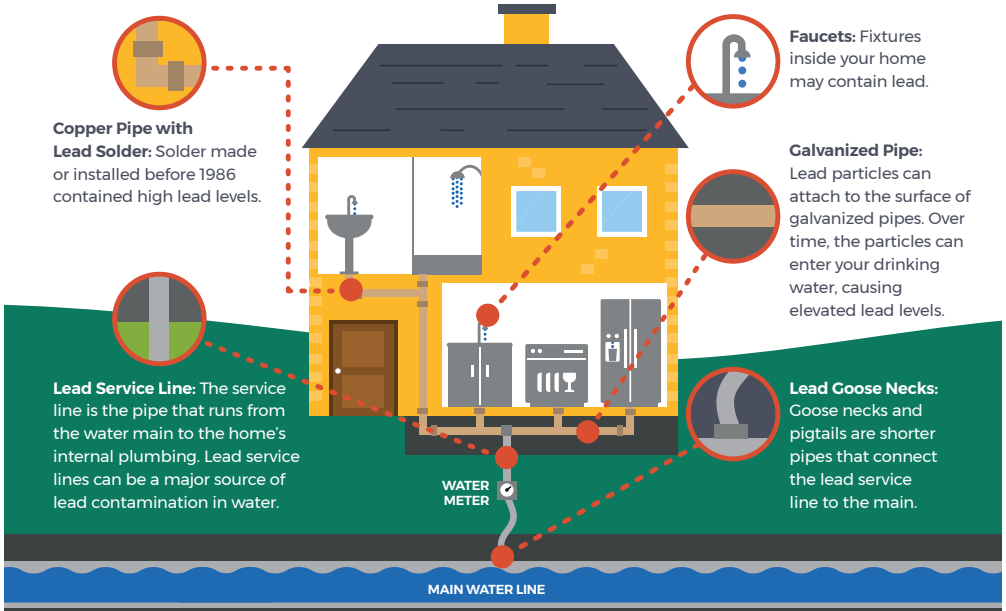

Reduce Your Exposure To Lead

Use only cold water for drinking, cooking and making baby formula. *Boiling water does not remove lead from water.*

Regularly clean your faucet's screen (also known as an aerator).

Consider using a water filter certified to remove lead and know when it's time to replace the filter.

Before drinking, flush your pipes by running your tap, taking a shower, doing laundry or a load of dishes.

To find out for certain if you have lead in drinking water, **have your water tested.**

Replace Your Lead Service Line

Water systems are required to replace lead service lines if a water system cannot meet EPA's Lead Action Level through optimized corrosion control treatment.

Replacement of the lead service line is often the responsibility of both the utility and homeowner.

Homeowners can contact their water system to learn about how to remove the lead service line.

Identify Other Lead Sources In Your Home

Lead in homes can also come from sources other than water. If you live in a home built before 1978, you may want to have your paint tested for lead. **Consider contacting your doctor to have your children tested if you are concerned about lead exposure.**

For more information, visit: **epa.gov/safewater**

Appendix F

United States Environmental Protection Agency

Consumer Tool for Identifying Point-of-Use and Pitcher Filters Certified to Reduce Lead in Drinking Water

Point-of-Use Filters

Point-of-use, or POU, water filters remove impurities from drinking water at the point that it is actually being used. Although there are others, the POU filters covered in this document are those used in filtration systems that are attached directly to water faucets or those inserted into refrigerators for water and ice dispensers.

Faucet Filter Device

Refrigerator Filter

Pitcher Filters

Pitcher water filters remove impurities from drinking water and are those that are inserted into water pitchers and bottles.

Pitcher With Filter

Bottle With Filter

Why is certification important for water filters?

Consumers can increase their level of confidence by purchasing POU and pitcher filters that have been evaluated by an accredited third-party certification body or bodies for drinking water lead reduction to 5 parts per billion (ppb) or less and particulate reduction (Class I) capabilities.

How do I know if a filter is certified to reduce lead?

There are several American National Standards Institute (ANSI) accredited third-party certification bodies that evaluate POU and pitcher filters for lead reduction in drinking water. They each have unique certification marks (registered trademarks) that are used on certified products.

Certification bodies require their mark and a statement indicating testing against **NSF/ANSI Standard 53 along with a claim of lead reduction**. It is recommended that you also look for filters tested against **NSF/ANSI Standard 42 for particulate reduction (Class I)**.

Certification Marks

Below are the ANSI accredited third-party certification bodies' approved certification marks and the text that indicates a filter has been evaluated for lead reduction capabilities. Some filters can be certified by more than one certification body and have multiple certification marks.

See page 2 for information on where to find marks and claims of reduction.

NSF product listing directory info.nsf.org/Certified/DWTU/

WQA product listing directory find.wqa.org/find-products#/

IAPMO R&T product listing directory pld.iapmo.org

UL Solutions product listing directory productiq.ulprospector.com/en

CSA product listing directory csagroup.org/testing-certification/product-listing

Drinking Water NSF/ANSI 53

Drinking Water NSF/ANSI 42

Text for NSF/ANSI Standards 42 & 53 next to certification marks:

- Example text on packaging: *Tested and Certified by (certification body) against NSF/ANSI Standards 42 and 53 for the claims specified on the Performance Data Sheet.*
- Some companies may indicate lead removal in the text or may simply state NSF/ANSI 53 or NSF/ANSI 42 above or below the mark.

Disclaimer: This document is for informational purposes only. Any mention of trade names or commercial products does not constitute EPA endorsement or recommendation for use.

EPA/600/F-24/143
June 2024
(Update to EPA/600/F-18/335)

Certification Marks, Standards Text, and Claims of Reduction on Filter Packaging

Certification marks (page 1) can be found on the filter packaging, the filter, or on the smallest container in which the filter is packaged. Examples of certification marks, NSF/ANSI Standards 42 and 53 text, and claims of lead reduction and particulate reduction (Class I) as found on product packaging are shown below.

Certification mark on packaging

Claim of lead reduction on packaging

Example text next to mark for NSF/ANSI Standards 42 & 53

Claim of particulate reduction (Class I) on packaging

Certifier's Mark

System Tested and Certified by *(name of certification body)* against NSF/ANSI Standards 42 and 53 for the reduction of the claims specified on the Performance Data Sheet.

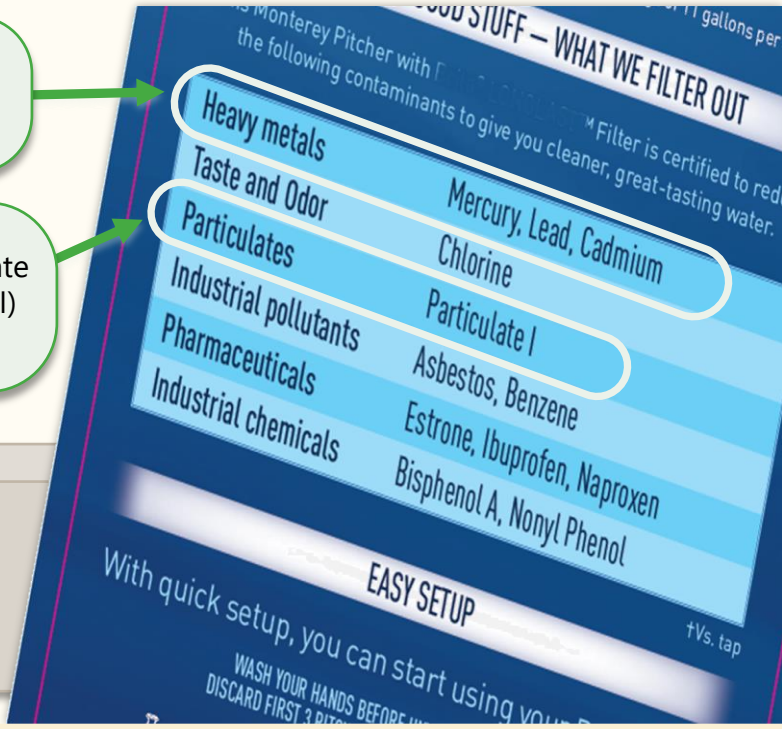

Claims of Reduction on Performance Data Sheets

Claims of lead reduction to 5 parts per billion (ppb) or less and particulate reduction (Class I) not included on the filter packaging can typically be found on the performance data sheet (example below) located inside the filter packaging, in the certifier's online product listing directory (see page 1), or on the manufacturer's website.

NSF/ANSI Standard 53 claim of lead reduction

NSF/ANSI Standard 42 claim of particulate reduction (Class I)

SUBSTANCE	Overall Percent Reduction	Influent Challenge Concentration	U.S. EPA Level*/NSF Maximum Permissible Product Water Concentration
NSF/ANSI Standard 53 – Health Effects			
Lead pH 6.5	99.5%	150±15 ppb	5 ppb
Lead pH 8.5	99.6%	150±15 ppb	5 ppb
Mercury pH 6.5	95.5%	6±0.6 ppb	2 ppb
Mercury pH 8.5	95.9%	6±0.6 ppb	2 ppb
Cadmium pH 6.5	97.4%	30±3 ppb	5 ppb
Cadmium pH 8.5	99.2%	30±3 ppb	5 ppb
Benzene	93.5%	15±1.5 ppb	5 ppb
Asbestos	>99%	55000000±45000000 Fibers/L	99%*
NSF/ANSI Standard 401 – Emerging Compounds/Incidental Contaminants			
Bisphenol A†	95.5%	2000±400 ppt	300 ppt
Estrone†	96.4%	140±28 ppt	20 ppt
Ibuprofen†	94.9%	400±80 ppt	60 ppt
Naproxen†	96.4%	140±28 ppt	20 ppt
Nonyl phenol†	93.5%	1400±280 ppt	200 ppt
NSF/ANSI Standard 42 – Aesthetic Effects			
Chlorine	97.4%	2.0±0.2 ppb	50%*
Particulate Reduction Class I	99.6%	>10000 particles/mL	85%*

EPA's Lead in Drinking Water Website

epa.gov/ground-water-and-drinking-water/basic-information-about-lead-drinking-water

Questions?

- About a filter: Refer to the certifier's product listing directory on page 1 or contact the manufacturer.
- About this document: Send an email to latham.michelle@epa.gov and tully.jennifer@epa.gov.

Disclaimer: This document is for informational purposes only. Any mention of trade names or commercial products does not constitute EPA endorsement or recommendation for use.

Appendix G

VILLAGE OF Antioch

Lead Information Notice

IMPORTANT INFORMATION ABOUT YOUR DRINKING WATER

The Village of Antioch will soon begin a water line maintenance and/or construction project that may affect the lead concentrations in your drinking water. Lead, a metal found in natural deposits, is harmful to human health, especially young children, and pregnant women. It can cause damage to the brain and kidneys and can interfere with the production of red blood cells that can carry oxygen to all parts of your body. The most common exposure to lead is swallowing or breathing in lead paint chips and dust. However, lead in drinking water can also be a source of lead exposure. In the past, lead was used in some water service lines and household plumbing materials. Lead in water usually occurs through corrosion of plumbing products containing lead; however, disruptions (construction or maintenance) of lead service lines may also temporarily increase lead levels in the water supply. This disruption may be sometimes caused by water main maintenance/replacement.

The purpose of this notice is for informational purposes only. While it's not known for certain whether this construction project will adversely affect the lead (if present) plumbing in and outside your home, below describes some information about the project and some preventative measures you can take to help reduce the amount of lead in drinking water.

Project start date:_____ Expected completion date:_____

Project location and description:

_____

_____

What you can do to reduce lead exposure in drinking water during this construction project:

- Run your water to flush out lead.
- Use cold water for drinking, cooking and preparing baby formula. Do not cook with or drink water from the hot water tap; lead dissolves more easily into hot water. Do not use water from the hot water tap to make baby formula.
- Attached to this notice is a filter for water to be used for drinking and cooking, particularly if you are pregnant or have children under age six. This filter will last for 6 months as required by the IEPA. More information about filters can be found on the EPA's website at: http://www.epa.gov/system/files/documents/2024-06/how-to-id-filters-certified-reduce-lead-in-drinking-water
- Clean and remove any debris from faucet aerators on a regular basis.
- Do not boil water to remove lead. Boiling water will not reduce lead.
- Purchase lead-free faucets and plumbing components.
- Remove the entire lead service line.

Appendix H

IDPH
ILLINOIS DEPARTMENT OF PUBLIC HEALTH

525-535 West Jefferson Street • Springfield, Illinois 62761-0001 • www.dph.illinois.gov

WAIVER OF COMPLETE LEAD SERVICE LINE REPLACEMENT

You are receiving this form because your property has been identified by your community water supply (CWS) as being served by a lead service line or galvanized service line located downstream of lead and you are refusing to allow the community water supply (CWS) to replace your entire service line.

The purpose of this form is to provide you, the property owner, with information necessary to make an informed decision about replacing your service line. In accordance with the Lead Service Line Replacement and Notification Act, Public Act 102-0613, the owner or operator of your CWS is required to replace your lead service line in its entirety, including any portion of the service line running on private property and within the building's plumbing at the first shut-off valve or 18 inches inside the building, whichever is shorter. If you deny the CWS the ability to perform a complete lead service line replacement, then you, the property owner, must sign this waiver form in accordance with 415 ILCS 5/17.12 (ff)(1)(D) and 17.12 (ii).

The following items should be considered by property owners regarding lead service line replacement:

- ***Lead service lines and galvanized service lines downstream of lead can be significant contributors of lead contamination in drinking (tap) water through the corrosion of these materials***. Service lines are pipes that carry drinking water from the CWS water main to a home or building. A study published by American Water Works Association (AWWA) Water Research Foundation (2008) "Contributions of Service Line and Plumbing Fixtures to Lead and Copper Rule Compliance Issues" (Sandvig et al, 2008) estimates that 50% – 75% of lead in drinking water comes from lead service lines.
- ***Lead is a toxic metal that is harmful to human health even at low exposure levels.*** Young children are particularly vulnerable to lead. The adverse health effects of lead exposure include damage to the brain and nervous system, slowed growth and development, learning and behavior problems, hearing and speech problems, lower IQ, decreased ability to pay attention, and underperformance in school. Please see the CDC's website, https://www.cdc.gov/nceh/lead/prevention/health-effects.htm for additional information regarding health effects of lead.
- ***Partial lead service line replacements can increase lead levels for long periods of time.*** Partial lead service line replacement means replacement of only a portion of a lead service line or a galvanized service line downstream of lead. Following a partial lead service line replacement, lead levels increase and construction activities such as digging and cutting release particulate lead. Particulate lead is a concern because the lead content can be very high. Additionally, new materials from partial lead service line replacements can increase corrosion or create galvanic corrosion.
- ***Property owners of nonresidential properties or properties operating as rental property have responsibilities under the Lead Service Line Replacement and Notification Act after denial of complete lead service line replacement.*** In accordance with 415 ILCS 5/17.12 (ff), owners of nonresidential buildings or a residence operating as a rental property shall be responsible for installing and maintaining certified point-of-use filters for the reduction of lead (NSF/ANSI Standard 53) and

particulates (NSF/ANSI Standard 42) at all plumbing fixtures intended to supply water for the purposes of drinking, food preparation, or making baby formula until such time that the property owner has affected the remaining portions of the lead or galvanized service line to be replaced.

- ***Unsafe conditions and knowledge of the remaining lead piping must be disclosed appropriately.*** Waiver or denial of complete replacement of a lead service line may create unsafe concentrations of lead and/or unsafe conditions relating to the remaining lead water pipe. If the property is a residential real property as defined by the Residential Real Property Disclosure Act (765 ILCS 77/5), appropriate disclosure shall be made at any transfer of sale, exchange, installment land sale contract, assignment of beneficial interest, lease with an option to purchase, ground lease, or assignment of ground lease.
- ***Service lines are plumbing and are required to be replaced by individuals authorized by the Plumbing License Law (225 ILCS 320/3).*** Service lines are plumbing as defined by the Plumbing License Law (225 ILCS 320/3). As plumbing, service lines are required to be repaired, replaced, and installed by authorized individuals and in accordance with the requirements of the Illinois Plumbing Code (77 Ill. Adm. Code 890).
- ***If the property is operating as a childcare operation, there are additional requirements regarding lead in drinking water under Department of Family and Children Services (DCFS) licensing standards.*** Under DCFS licensing standards, changes in water profile including changes to the water service line require retesting of the drinking water for presence of lead. Where lead is detected at or above DCFS's action level, a mitigation plan to reduce the concentration of lead is required.

More information about lead in drinking water and the effects of lead can be found at IDPH's website: https://dph.illinois.gov.

In consideration of the above information, IDPH strongly recommends you allow your CWS to replace your lead service line in its entirety. If you choose to waive and deny a complete lead service line replacement at your property, this form must be completed and returned to your CWS. Sections 1,2, and 3 of this form are to be completed by the CWS and Sections 4 and 5 of this form are to be completed by, you, the property owner of the affected property.

Appendix H

WAIVER OF COMPLETE LEAD SERVICE LINE REPLACEMENT

Sections 1, 2, and 3 must be completed by the CWS prior to providing the form to the property owner.

SECTION 1: COMMUNITY WATER SUPPLY INFORMATION	
CWS Name	ID Number
Phone	Email
CWS Mailing Address	
CWS City	Zip Code
SECTION 2: SERVICE LINE ACTIVITY INFORMATION	
□ Emergency Repair □ Planned Replacement	Date of Activity
SECTION 3: AFFECTED PROPERTY	
Street Address	
City	Zip Code

Sections 4 and 5 must be completed by the owner of the affected building identified above and returned to the community water supply.

SECTION 4: Property Owner Information	
Full Name (First Name Last Name)	
Phone	Email
SECTION 5: DENIAL OF COMPLETE LEAD SERVICE LINE REPLACEMENT	
□ By signing this waiver, I acknowledge that I am the property owner of the affected property located at the address listed in Section 3 of this form and I have been informed by the CWS that my property has a lead service line. I have read and understand the information provided within this waiver regarding the hazards of lead in drinking water, partial lead service line replacement, and Illinois laws about responsibilities of property owners for providing filters, disclosing the presence of lead water service lines, and requirements for child care facilities.	
□ By signing this waiver, I acknowledge that I am waiving the community water supply's requirement to replace my lead service line in its entirety. I acknowledge that this waiver will result in a partial lead service line replacement and it may be unsafe to drink, cook with, or otherwise consume water from the tap, unless it has been filtered with a filter certified to meet NSF/ANSI Standard 53 and 42.	
Signature	Date

All parties should retain a copy of this form for their records. The Community Water Supply must also provide notification to IDPH using the electronic forms located at https://dph.illinois.gov/topics-services/environmental-health-protection/lead-in-water.html.